Chicago Daily Tribune

THE WORLD'S GREATEST NEWSPAPER

★FINAL

VOLUME CIII.—NO. 101 C [REG. U. S. PAT. OFFICE, COPYRIGHT 1944 BY THE CHICAGO TRIBUNE.] THURSDAY, APRIL 27, 1944.—36 PAGES THIS PAPER CONSISTS OF TWO SECTIONS—SECTION ONE THREE CENTS PAY NO MORE

ARMY PATROLS WARD PLANT

Capture 2 Hollandia Airports and Madang

3D FIELD NEAR SEIZURE; AITAPE VILLAGE TAKEN

Two U. S. Columns Converging.

(Pictures on back page; maps on page 8.)

[By Wireless to the New York Times and The Chicago Tribune.]

ADVANCED ALLIED HDQ., New Guinea, April 27 [Thursday].—In an amazing overwater operation on Lake Sentani, American doughboys by-passed Japanese positions Tuesday and captured two of Hollandia's key airdromes—Sentani and Cyclops—killing 100 of the enemy.

This force came from the Hollandia bay area. The other spearhead of the pincers, from Tanahmerah bay, fighting its way to the edge of the third Hollandia air strip to the west, is expected to take that field momentarily. Junction of the two forces is imminent, Gen. MacArthur said.

A day earlier Australian forces had swarmed ashore at Madang, 280 miles to the south, with its excellent harbor and three air fields, after patrols had entered the town. An action with a weak rearguard was fought before the entry, but it was apparent that the main enemy force had abandoned Madang a month ago. The Australians now are pushing up the coast without serious opposition.

Occupy Aitape Village.

It was also announced that Aitape village, 150 miles southeast of Hollandia, had been occupied after one Japanese was killed. Breakfasts for 75 were cooking when the American troops entered after crossing the Raihu river. Mystery surrounds the question where the enemy has gone.

The troops who took the Hollandia airstrip, advancing overland to the mouth of a small river which enters the lake, found a relatively strong Japanese force opposing them.

Swarms of American amphibious fighting craft—alligators, buffalos, and ducks—took to the water and crossed the six miles of lake to the town of Nefarr, two miles southeast of the Cyclops field.

Buffalos are amphibious tanks, alligators are tracked landing vehicles, and ducks are water and land going trucks.

Craft Amaze the Japs.

The craft, lumbering in and out of the water, and coming ashore with guns blazing, amazed the disorganized Japanese, who died but did not offer heavy resistance.

Everything about this action was weird. The modern mechanical monsters operated over one of those strange jungle waterways where nature plays tricks. There are large numbers of salt water fish in this fresh water lake; crocodiles are abundant.

The mystery of the whereabouts of Japanese 18th army elements in Hollandia and farther east is heightening. The Japanese have a habit here of fading back into the hills, where they can support themselves on wild fruits and herbs.

Bomb Geelvink Bay.

While the infantry attacked the air fields 50 air force Mitchells bombed and strafed trails southwest of Sentani lake to prevent flight of remnants of the enemy garrison.

Other bombers flew 400 miles westward to knock out 20 Japanese planes on the ground at Kamiri airdrome, near Geelvink bay. The runway was bomb pocked and supply dumps were ignited. Three interceptors were shot down.

The first important enemy air action against Hollandia was an attack by 12 Japanese torpedo planes on a destroyer offshore, but Gen. MacArthur reported no damage.

War Summaries

M'ARTHUR HDQ.—Allies take Madang, 2 Hollandia air fields. Page 1

ASIA HDQ.—Japs cut down in droves in raid on "Chindits." Page 7.

LONDON—Reds report flyers sink nine German transports. Page 9.

'We Mothers' Disorder Laid to Luce Man

Earl Brown, New York Negro, sent to Chicago by the Henry R. Luce publications to write about Mayor Kelly, was identified yesterday as the man who, under police protection, instigated the commotion that broke up a meeting of We, the Mothers, Mobilize for America last Monday evening.

Joseph Wirfs, chief of the fire department's 1st battalion, said Brown called him on a telephone at 190 N. Franklin st. Monday night.

"The person who called complained that there was an overcrowded condition at a meeting at 127 N. Dearborn st.," Wirfs said. "When I asked who was calling, he identified himself as Earl Brown. I called my driver and went to the address given, where I found Brown with two photographers in the hallway outside a door, beyond which I was told the meeting was going on."

Begin Taking Pictures.

The photographers began taking pictures, Wirfs said, when he entered the hallway.

"I tried to get into the meeting to find out about the overcrowding and was refused admittance, so I called my superior officer, Acting Division Marshal Earl J. Bauer," Wirfs continued. "When he arrived, we again tried to get in. This time a man who identified himself as Willis Oberholtzer came out and we explained our mission.

"Oberholtzer let us into the room. As soon as we saw that there was no overcrowding, we left. During all this the photographers were flashing bulbs all over the place."

Number Is Not Listed.

Wirfs said he did not know how Brown had obtained the telephone number of the engine house where he is stationed. The number is unpublished and is used for fire department communications.

Kelly and Police Commissioner Allman both said they were not interested in the investigation of the disorder at the Mothers' meeting. Both asserted We, the Mothers—which has 1,000 members in Chicago, at least one of whom has five sons fighting in the war—is "a subversive organization."

Allman denied that his office issued the order supplying Detectives John Shine and Charles Kane of the Central station as bodyguards for Brown and the photographers, Jerry Cooke, 22, also of New York, and Gordon Coster, 38. It was learned from other sources, however, that the order came from there.

Kelly Enters During Interview.

Mayor Kelly walked into Allman's office while the commissioner was being asked about the two detectives being assigned to the Luce representatives.

"What did they need police protection for—to cover a little meeting of women?" Allman was asked.

"That's police business and not your business!" Mayor Kelly snapped, answering for his commissioner.

Then Kelly was asked whether he had any hand in ordering policemen to protect the Luce reporter, who is in the city to "write a story on Chicago with the accent on Kelly." Brown has been in the city for two weeks, following the mayor everywhere he goes to learn how Kelly's "typical day" is spent.

"Listen," said the mayor, "you're

[Continued on page 12, column 1.]

OPA TO KNOCK 4 POINTS OFF BUTTER IN MAY

Ice Cream Quotas Raised by WFA.

Thirty-five million pounds of country butter will be available for civilian use in May at 8 red points a pound and 112 million pounds of creamery butter at 12 points, the office of price administration said yesterday. In addition, validation of a bonus stamp good for a pound was said to be probable in the next several weeks.

Country butter was defined by the OPA as that churned from unpasteurized milk on farms instead of creameries and it is sold in virtually every area of the nation. In some cities and most rural areas it is the only kind available.

Lowering of butter point values, forecast exclusively in THE TRIBUNE last Friday, resulted from near record stocks in warehouses and freezers and from large reserves of lard, salad and cooking oils, and shortening, which are ration free, and of margarine, said Col. Bryan Houston, OPA executive in charge of all rationing, who was in Chicago to attend a meeting.

Margarine on the May point charts, effective next Sunday, will be 2 points a pound, compared with a current value of 6. Country butter now is worth 12 points a pound and creamery 16.

More Ice Cream in May, June.

There will be more ice cream for civilian use in May and June, and it will be better, the war food administration said yesterday. Lee Marshall, head of the office of distribution, said manufacturers' quotas will be increased to 75 per cent of 1941 production from the present 65 per cent, and that the mix from which ice cream is made will be richer by 1 to 3 per cent in butterfat content.

In addition to butter, point values on meats will be changed by the OPA in May. Flank beefsteak will be reduced 2 points a pound to 10, but all other beefsteaks and most roasts will go up a point. Boneless rump roasts will go up 2 points to 11 points per pound.

Lamb and mutton values will be cut in half on the average, reductions ranging from 2 to 4 points a pound for steaks, chops, and roasts.

"Variety" Cuts Reduced.

Most fresh pork will be unchanged in point value in the new tables, but the "variety" cuts of pork and veal are reduced to 1 point from 2. Dried beef is given the sharpest reduction of all, from 16 points to 12 per pound. Most kinds of sausage will be reduced a point or more, with some kinds given a zero point value. Potted and dried meats, as well as ready to eat meat preparations, will be cut 1 or 2 points.

Under weekly community price ceilings, effective in the Chicago area today, sweet potatoes at 2 pounds for 24 cents, field cucumbers at 16 cents a pound, and eggplant at 15 cents a pound, are listed under flat pricing for the first time.

Splurges on U. S. Funds Denounced

Washington, D. C., April 26 [Special].—Rep. Buffett [R., Neb.] today denounced official Washington's "receptions, parties, teas, and blowouts."

"With American boys dying all over the world," he said, "the Washington social scene is not a pretty picture. Moreover, many strings are pulled behind the glamor of capital social life.

"The American taxpayer, who gets a first hand report in his tax bill, has to be satisfied with a second hand report thru the press of these parties.

"Loss of Principle" Told.

"The thrill of partying with foreign royalty and domestic headline names is hard to resist. It explains the loss of principle by many formerly solid Americans who have become Washingtonians."

Buffett's statement said he had one report that an official capital party cost $10,000.

"That party, with 1,500 people swarming at bars and buffets, was rated the biggest in many years," he declared.

"Out on the plains we always thought of Russia as a government without high hats, evening clothes, and other accessories.

Quotes Headline About Party.

"Times have changed all this—as demonstrated at a Russian reception here a few weeks ago.

"'Red army guests elbow for caviar' reads the headline. 'Every delicacy imaginable on the series of buffets which reached thru the vast rooms of the embassy. The finest American rye, and bourbon, champagne punch, vodka, martinis, and Russian wine.'

"Vice President Wallace, Gen. Marshall, and gold braided officers of every nation were among those present."

Buffett added that congressmen who oppose spending the "frugal savings of American workers on lush and extravagant handouts to the rest of the world" don't receive bids to such "fancy parties."

PITCHING 'EM UP FOR JOE

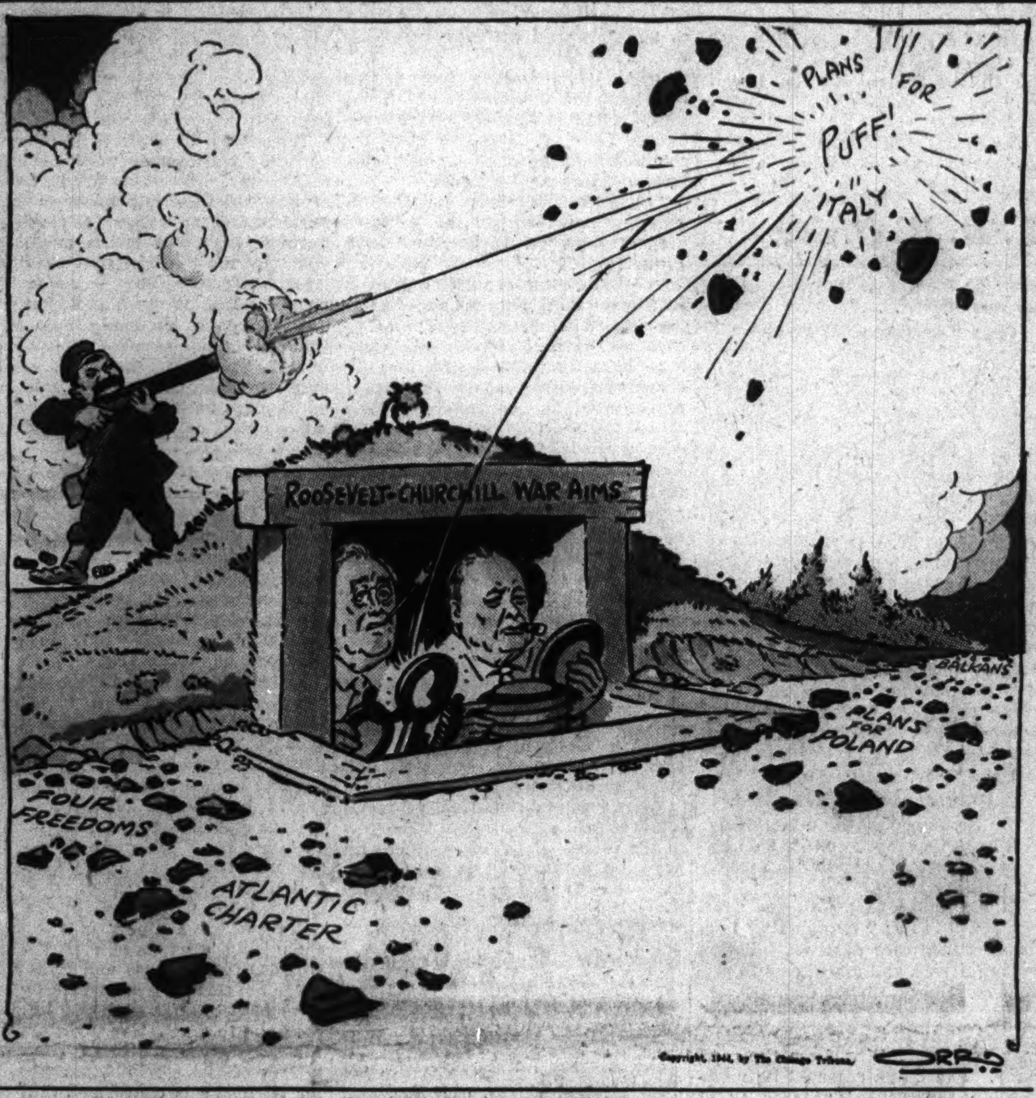

Copyright, 1944, by The Chicago Tribune.

Baruch Gives $1,100,000 for Healing Study

New York, April 26 (AP).—Bernard M. Baruch, financier and Presidential adviser, today gave $1,100,000 to extend the oldest branch of the healing arts, physical medicine.

Simultaneously the Baruch committee on physical medicine, headed by Dr. Ray Lyman Wilbur of Stanford university, recommended a nation-wide increase of this healing art, particularly for returning soldiers.

The committee defined physical medicine as the use of light, heat, water, cold, electricity, massage, manipulation, exercise, spas, climatology, and hydrology, the latter specializing in baths, sprays, and the like.

Hopes to Aid Veterans.

"I am convinced," Baruch said, "that returning men and women now in the armed services will need the advantages of physical medicine, and I feel this program will help restore discharged soldiers to normal physical and mental condition."

Baruch said that if the program works out, "I am prepared to put most of my fortune into it—I believe in it."

The Wilbur committee, which was financed by Baruch, suggested that special investigation should be made of the value of personal contact between physician and patient, including the effect of the "laying on of hands."

Urge Spinal Study.

Recommended also was research in osteopathy, chiropractic, which treats the alignment of the spine, and naturopathy, which deals with massage, air, herbs, and the like.

Some branches of physical medicine already are highly developed, but in the main, the committee said, there are not enough physicians and technicians versed in this art.

The report referred to the recognition given to physical medicine by the National Foundation for Infantile Paralysis. Sister Kenny's method, altho not mentioned in the report, is a physical medicine treatment.

Gives Funds to Schools.

The $1,100,000 was divided as follows:

Four hundred thousand dollars to Columbia university college of physicians and surgeons for a research and training center, particularly for returning veterans.

Two hundred and fifty thousand dollars to New York university college of medicine for teaching and research in preventive and manipulation mechanics.

Two hundred and fifty thousand dollars to Medical College of Virginia, Richmond, for teaching and research in hydrology, climatology, and spa therapy.

One hundred thousand dollars to selected medical schools for an immediate program for war casualties.

One hundred thousand dollars for fellowships and residencies.

Baruch estimated that 700,000 soldiers will return to civilian life each month immediately following the end of the war.

Baruch's father, Dr. Simon Baruch, a Confederate army surgeon, was graduated from the Medical College of Virginia and was a leader in physical medicine.

OWI RADIO STATION BEGINS BROADCASTS SUNDAY IN LONDON

BY E. R. NODERER.

[Chicago Tribune Press Service.]

LONDON, April 26.—An office of war information radio station with 90 employes, mostly American, will begin transmission at 10:30 a. m. [Chicago time] Sunday of an 8¼ hour daily propaganda program beamed from London to continental Europe. Thirteen transmitters will broadcast in the languages of France, Holland, Belgium, Norway, Denmark, and Germany.

Broadcasts will include programs relayed from New York, news summaries, military comment, and explanations of United States air force strategy, as well as such information as the military may wish to radio to underground organizations when the invasion comes. The British Broadcasting corporation will contribute 90 minutes of programs daily.

Announcements of the new station, to be known as the American Broadcasting Station in Europe, are being beamed to Europe by BBC and carried in leaflets dropped by planes. The identifying signal for the station will be "Yankee Doodle Went to Town. . . . "

Starting Sunday also there will be an increase of 42 "Voice of America" programs relayed by BBC to Europe, making a total of 213 a week.

Tribune Features

A Line o' Type or Two......Page 14
Crossword puzzle..........Page 7
Dick Tracy................Page 17
Editorials................Page 14
Farm and Garden...........Page 17
Friend of the Yanks.......Page 12
Gasoline Alley............Page 23
Gumps.....................Page 26
Harold Teen...............Page 18
Inquiring Camera Girl.....Page 10
Little Orphan Annie.......Page 23
Moon Mullins..............Page 25
Neighbors.................Page 10
Obituaries................Page 27
Radio programs............Page 18
Smilin' Jack..............Page 26
Smitty....................Page 16
Terry.....................Page 12
Winnie Winkle.............Page 19

Rich Inventor Wins a Bride in War Plant

(Picture on page 7.)

Kenosha, Wis., April 26 [Special]. —A May-September romance that sprouted from the prosaic correspondence files of a New Jersey war plant culminated here tonight in the marriage of Adele Zirk, 24 year old daughter of a pansy farmer, and Oscar U. Zerk, 65, millionaire inventor.

Adele, a filing clerk in a Curtiss-Wright Aeronautical plant at Caldwell, N. J., noticed Zerk's name in the letters passing over her desk and wondered if he were a relative. She wrote, and two weeks ago Zerk answered that he was no relation, as far as he knew, but how about a photograph?

They exchanged photographs and more letters. Then last Saturday the inventor appeared at the Zirk farm outside Caldwell to ask Adele for her hand and her parents, Mr. and Mrs. George Zirk, for their blessing.

The Girl Says Yes.

The Cinderella girl, red haired and attractive, said yes. So did her parents, who decided that Zerk, a former Austrian army officer, was "a real guy that anybody could fall in love with."

Papa Zirk set the wedding date for about May 20 because he thought it would be nice for his daughter to be married in lilac time. But Zerk, whose lubricating system is used on automobiles, warships, and some planes, had to get back to his factory, so he invited Adele and her mother to spend some time at his estate near Kenosha.

He tried to charter a private car, but this is war time and he had to be satisfied with a drawing room and two sections on the Broadway Limited. The elder Zirk couldn't go because he had to take care of his pansies now that his oldest boy is in the marines and he has only two young sons to help him.

Decide Not to Wait.

But today the lovers decided not to wait until lilac time. They sent a wire to Papa Zirk and as soon as he wired his okay they went to the court house and got a license.

Only a few intimate friends watched the ceremony this evening.

Adele, who was born in pig farming Secaucus, N. J., and has lived in Caldwell for 12 years, is a great-granddaughter of a former tutor of Britain's Queen Victoria. One of her great-granduncles was bishop of London. They are on her mother's side; her father is of German descent, born in New York City.

Zerk was a successful automotive engineer in Europe before World War I.

AVERY CONTINUES BATTLE ON LEGALITY OF SEIZURE

CONGRESSMEN CALL SEIZURE A 'HITLERISM'

[Chicago Tribune Press Service.]

Washington, D. C., April 26.—Government seizure of Montgomery Ward & Co. under President Roosevelt's order was denounced on Capitol hill tonight as smacking of "Hitlerism" as member after member of congress protested this latest drastic New Deal action.

Senators and congressmen assailed the step as a dictatorial invasion of private property rights without precedent or sanction under the Constitution. Congressmen asked whether any citizen could now feel secure in conducting his private business and affairs, in view of the New Deal action against Ward's.

Bill's Author a Critic.

Rep. Smith [D., Va.], co-author of the war labor disputes act, said that President Roosevelt had "exceeded the authority of the act" in taking over the firm.

Terming the dispute between the government and the company "a perfectly ridiculous situation," Smith said:

"No one in congress ever contemplated that the act would be used as a vehicle to take over nonwar stores. All the law provides is that the President shall have power to take over any mine, plant, or facility that manufactures, mines, or produces goods used in the war."

Many members expressed amazement and indignation that the President has "stretched" his war powers to seize the huge mercantile concern, which, they protested, is not a war plant and was not even involved in a strike at the time the government moved in.

Called Act of "Hitlerism."

"The President's action savors of Hitlerism," declared Rep. Knutson [R., Minn.] in an interview. "There is not a single word in our laws or the Constitution that justifies the government's grabbing a nonwar plant in time of war or peace."

Rep. Woodruff [R., Mich.] asserted the move "clearly indicates the determination of President Roosevelt and his ambitious burocrats to take control of every activity in this country under the guise of war necessity.

"It is by far the most outrageous defiance of constitutional government yet committed by the New Deal burocrats serving under the President. Congress has never authorized such a thing."

"Illegal," Wolcott Asserts.

To Rep. Wolcott [R., Mich.] the action was "an illegal arrogation of power by arrogant New Dealers." It is, he continued, a further abridgement of democratic government, and he said it might injure the standing of the huge Ward concern, which has spent years building up

[Continued on page 4, column 1.]

THE WEATHER

THURSDAY, APRIL 27, 1944.

Sunrise, 5:52. Sunset, 7:45. Moonrise, 12:53 a. m. tomorrow. Venus is the morning star. Saturn and Mars are evening stars. Jupiter is the night luminary.

CHICAGO AND VICINITY: Cloudy today; becoming partly cloudy tonight and tomorrow; warmer tomorrow; moderate winds; high today, 54; low tonight, 41.

ILLINOIS: Mostly cloudy today and tomorrow; showers in south and east central portions this forenoon and in south and west central portions this afternoon; somewhat cooler tonight; warmer tomorrow.

TEMPERATURES IN CHICAGO

For 24 hours ended 2 a. m. April 27:

3 a. m.	40	11 a. m.	45	7 p. m.	44
4 a. m.	40	Noon	45	8 p. m.	43
5 a. m.	†39	1 p. m.	47	9 p. m.	43
6 a. m.	39	2 p. m.	*48	10 p. m.	44
7 a. m.	41	3 p. m.	48	11 p. m.	46
8 a. m.	45	4 p. m.	48	Midn't	48
9 a. m.	46	5 p. m.	47	1 a. m.	47
10 a. m.	46	6 p. m.	44	2 a. m.	46

*High. †Low.

For 24 hours ended 7:30 p. m. April 26:

Mean temperature, 43 degrees; normal, 51; excess since Jan. 1, 278.

Precipitation, trace; excess since Jan. 1, .95 of an inch.

Highest wind velocity, 15 miles an hour.

Relative humidity, 7:30 a. m., 92 per cent; 1:30 p. m., 69; 7:30 p. m., 81.

[Official weather report on page 27.]

Total average net paid circulation

MARCH, 1944

DAILY in excess of 925,000

THE CHICAGO TRIBUNE

Atty. Gen. Biddle Arrives Today to Lead Fight.

OTHER WARD NEWS!

Atty. Gen. Biddle's legal opinion given President Roosevelt; the text of Jesse Jones' proclamation to the Ward officials, and the news that the Truman committee plans action in another plant seizure case will be found on pages 2 and 3.

(Pictures on page 3 and back page.)

Sewell L. Avery, president and board chairman of Montgomery Ward & Co., the nation's second largest mail order and chain store organization, will appear at his office in the company's Chicago avenue plant today prepared to carry on its affairs despite the government's dispatch late yesterday of armed troops into the plant and the posting of printed notices that all Ward's Chicago properties are now under federal government control.

Federal sources which declined to be quoted said Atty. Gen. Biddle will arrive in Chicago today to take personal charge of developments in the Ward case.

3 Conflicts in Day.

In three battles with as many governmental agencies yesterday, Avery stuck to his position that his big plant cannot legally be seized by any one.

In so doing he questioned the legality of President Roosevelt's action in issuing an executive order for the plant's seizure as an aftermath of Ward's refusal to obey a war labor board directive ordering it to renew an expired contract with a union of its mail order employes, pending a determination of whether the union still represents a majority of the employes.

F. D. R.'s Power Challenged.

Avery contended the WLB lacked authority to compel Ward's to renew the contract. The President backed the WLB and ordered the plant seized, and Atty. Gen. Biddle ruled he had power to do so. But Avery contends the President has exceeded his powers under the Constitution.

Avery's first tilt with government agents yesterday, at 11:45 a. m., was with Wayne C. Taylor, undersecretary of commerce, and Ugo Carusi, executive assistant to Atty. Gen. Biddle, when they appeared in Avery's office and presented a certified copy of the executive order.

Avery told them he did not consider that the President had power to issue such an order, and wished them good day.

Federal Marshals Rebuffed.

Later Taylor and Carusi returned with United States Marshal McDonnell and eight deputies.

Avery told McDonnell he considered that the marshal had no more authority to seize the plant than Taylor had, and the marshal and his men filed out.

Shortly after 6 p. m. 32 soldiers, commanded by Lt. Ludwig Pincura, entered the plant with Taylor and Carusi, and went to Avery's eighth floor office.

After a moment's embarrassed

silence, Lt. Pincura stepped forward and said: "Under authority vested in me by the President of the United States I am taking over this plant."

"Does that mean I have to leave?" asked Avery.

"Yes," said the lieutenant.

"No," said Taylor hastily.

Avery Calls It a Day.

Avery then glanced at his watch, observed that it was time for him to go home anyway, because his business day was finished, put on his hat and left the building. Business associates who declined to be quoted said he had left some unsigned letters that will need his attention today, that they plan to report as usual, and will look to Avery for their instructions.

Avery's intention to return is said to indicate his view that not even an army officer has authority to enforce what Avery believes to be an illegal executive order. Taylor, in a press conference in United State's Atty. Woll's office after the seizure, said that even after the soldiers arrived, Avery questioned the proceedings.

Union Partisans Boo Avery.

During the afternoon, a crowd of union sympathizers had gathered outside the plant. They cheered when the troops arrived. When Avery emerged, accompanied by Capt. Thomas Harrison of the E. Chicago av. station and Edwin Daly, inspector of police personnel, who entered his car with him and drove him away, the crowd booed. Shouts of "scab" and "solidarity forever" were heard.

Capt. Harrison later explained that he and Daly accompanied Avery from the plant to his home because plain clothes policemen mingling with the crowd in the street had reported to him that there had been suggestions of "get Avery."

Posters Tell U. S. Is Boss.

The printed notices posted at all entrances to the plant after the troops moved in stated that all Ward property in Chicago is now in government possession, to be operated by the secretary of commerce on behalf of the United States, and informing all employes of the plant that they are now working for the government.

While the government remains in the plant, the United States flag will fly daily from all Ward properties in the city, including the big retail store at 621 Chicago av., the mail order house across the street at 618, and the warehouse at Cortland st. and Lawndale av.

Avery Refuses Demands.

As Taylor and Carusi emerged from Avery's office after their first unsuccessful attempt of the day to take possession of the plant, Carusi, speaking for Taylor, said:

"I have just delivered to Mr. Avery a certified copy of the President's executive order and the authority from the secretary of commerce [Jones] to take over the plants and facilities of Montgomery Ward & Co. located here in Chicago. With the delivery of the document, I announced the taking over of the facilities. Mr. Avery stated to me that he does not recognize the legality of the authority I have come here to exercise.

"Therefore, for reasons which Mr. Avery gave in his telegram to the President, he declined to accede to my demands."

Marshals Are Called In.

Taylor and Carusi returned to the office of United States Atty. Woll, where they conferred with John D. Goodloe, general counsel of the Reconstruction Finance corporation, and Benedict S. Deinard, special assistant attorney general, who arrived from Washington earlier in the day with Taylor, and it is under stood that a telephone call was made to Washington.

That resulted in the second visit to Ward's with the marshals.

Then Taylor asked Woll to request Brig. Gen. John F. Davis, service commander of the 6th service command, acting in the absence of Maj. Gen. Henry S. Aurand, commanding general of the area, to send troops to the plant.

After the troops moved in, Taylor announced that no effort would be made to stop Avery from entering or leaving the plant at will. Nor would he interfere, Taylor said, with Avery's operation of the company's other eight mail order plants and 640 retail stores in other cities, which are not covered by the President's executive order.

The company employs 9,000 persons in Chicago, including its executive and administrative personnel. Employment at all the company's mail order plants and retail stores totals 78,000 persons.

About 5,000 of the Chicago employes are eligible for membership in the CIO union that has been demanding recognition from the company. The union asserted its membership represented a majority of these 5,000. The company contended that from its own check-off records it was plain that the union did not have a majority.

Taylor Discusses Career.

In Woll's office in the federal courthouse, after the arrival of troops at the plant, Taylor, in response to questions as to his qualifications for operating the Ward plant, admitted he had no mail order experience.

He said he had no interest in the company as a stockholder, nor had any member of his family, and that he had no financial interest in any competing business.

When it was recalled that his business experience had been largely in investment banking, he said:

"You forget that Ward's has a large farm implement business, and that I was once in that business."

From 1924 to 1929, he was vice president of Nichols & Shepard Co., now a part of the Oliver Farm Equipment company of Chicago.

Taylor said he had not actually taken over Avery's office, and that he had not been provided with office space in the building, but that "facilities are available." He said he may find it convenient to direct the business from a location outside the plant.

Union Offers Coöperation.

Henry B. Anderson, president of the CIO union at Ward's, issued a statement which said in part:

"Now that a new management is at the head of Montgomery Ward, our membership extends to it our offer of full coöperation so that industrial peace may prevail and all of us can get on with the job of defeating the axis enemies abroad.

"Our union considers the action of President Roosevelt a decisive defeat for those reactionary industrialists who had hopes of using the war emergency as a means of destroying those governmental agencies set up to maintain and preserve order by democratic processes."

Other developments during the day included dissolution of an injunction issued April 14 by Superior Judge John J. Lupe, which restrained striking employes of Ward's from damage and violence.

"There is no reason for the injunction now because the workers are all back on their jobs," said Judge Lupe.

In Washington, the national labor relations board announced a hearing for 10 a. m. Saturday in Chicago as the first step in determining the bargaining agent for the company's employes, the issue that precipitated the controversy. The NLRB will decide whether to recertify the CIO United Wholesale, Retail, and Department Store employes, or hold another election.

Possible Legal Action.

Legal authorities pointed out last night that Ward's may, if it desires, appear in federal court either here or in Washington today with a bill of complaint asking a temporary restraining order to enjoin the government from continuing in possession of the plant, and asking an expedited hearing on the ground that such continued occupation might cause the company irreparable damage. The company, however, had given no indication of its course.

Ward's annual stockholders' meeting is scheduled to be held tomorrow in the plant. If the government occupation continues the meeting is expected to adjourn immediately after it convenes.

Posters Tell Workers U. S. Is Boss

The following notices were posted in Montgomery Ward & Co. buildings shortly after the army took possession last night:

"Notice is hereby given that the United States has taken possession of this plant or facility, as well as all other plants and facilities of Montgomery Ward & Co., located in Chicago, Ill., together with real and personal property of Montgomery Ward & Co., used in connection with the operation thereof, and that this and all other plants and facilities of Montgomery Ward & Co., possessed by the government are now operated by the secretary of commerce for and on behalf of the United States, pursuant to executive order and the authority and direction therein given the secretary of commerce by the President of the United States and commander in chief of the army and navy of the United States.

Taylor Designated Manager.

"Wayne C. Taylor has been designated by the secretary of commerce as operating manager for the United States during the period of such government operation of such plants and facilities. Subject to such instructions as may be issued by the operating manager for the United States, all officers and employes of Montgomery Ward & Co., are retained in their respective capacities in such plants and facilities; they are now serving the government of the United States and are expected to continue to perform their usual functions and duties in connection with the operation of such plants and facilities.

"The operating manager for the United States has been directed to take forthwith such action as may be necessary to comply with the directive orders of the war labor board dated Jan. 15, 1944, and April 5, 1944."

Interference Is Forbidden.

In smaller type the notice continued:

"No person shall interfere with the operation by the United States government of this or any other plant or facility of Montgomery Ward & Co. while in the possession of the secretary of commerce.

"The operating manager for the United States shall fly forthwith the flag of the United States of America upon each such plant or facility and shall post at all entrances and at appropriate places within each plant and facility a copy of this notice.

U. S. Flag to Be Flown.

"The flag of the United States shall be flown and such notices shall be displayed so long as such plants and facilities remain in the possession of the United States. Such posting shall be notice to all persons doing business with Montgomery Ward & Co.

"Possession and operation of this and other plants and facilities of Montgomery Ward & Co., located in Chicago, Ill, will be terminated by the secretary of commerce at such time as he finds that possession and operation thereof by the United States are no longer required for successful prosecution of the war."

The notice was signed by Jesse H. Jones, secretary of commerce.

Biddle Upholds F. D. R. Order

In a letter to President Roosevelt yesterday upholding the President's power to seize the Montgomery Ward & Co. Chicago plant, Atty. Gen. Biddle took the position that, in time of war, the chief executive has power to take reasonable steps to prevent nation-wide labor disturbances, either in the military or civilian economy.

Biddle said section 3 of the labor disputes act provides as follows for government seizure and operation of "any plant, mine, or facility equipped for the manufacture, production, or mining of any articles or materials which may be required for the war effort or which may be used in connection therewith:

"Such power and authority may be exercised by the President thru such department or agency of the government as he may designate, and may be exercised with respect to any such plant, mine, or facility whenever the President finds, after investigation, and proclaims that there is an interruption of the operation of such plant, mine, or facility as a result of a strike or other labor disturbance, that the war effort will be unduly impeded or delayed by such interruption, and that the exercise of such power and authority is necessary to insure the operation of such plant, mine, or facility in the interest of the war effort. . . ."

Cites "Aggregate of Powers."

Even without section 3 the President still had the power to act, Biddle said, under the "aggregate of powers" vested in the President as commander in chief.

"In time of war," Biddle wrote, "when the existence of the nation is at stake, this aggregate of powers includes authority to take reasonable steps to prevent nation-wide labor disturbances that threaten to interfere seriously with the conduct of the war.

"The fact that the initial impact of these disturbances is on the production or distribution of essential civilian goods is not a reason for denying the chief executive and the commander in chief of the army and navy the power to take steps to protect the nation's war effort.

Congressional Action Cited.

"In modern war, the maintenance of a healthy, orderly, and stable civilian economy is essential to successful military effort."

Biddle added that congress "recognized this fact" by enacting laws for creating price controls, inflation preventatives, and machinery to prevent or minimize labor disputes.

Chicago Daily Tribune.
THE WORLD'S GREATEST NEWSPAPER

Vol. CIII. Thursday, April 27. No. 101.

Published daily except Sunday at Tribune Tower, 435 North Michigan avenue, Chicago 11, Illinois.
The Tribune company, publishers.

MAIL SUBSCRIPTION PRICES.
Mail subscription prices in Illinois [outside Chicago], Indiana, Iowa, Michigan, and Wisconsin: Daily Tribune only, $5.00 per year; with Sunday Tribune, $12.50 per year.
Zones 3 and 4 in states other than Illinois Indiana, Iowa, Michigan, and Wisconsin: Daily Tribune only, $7.50 per year; with Sunday Tribune, $15.00 per year.
Zones 5, 6, 7, and 8, inclusive, Canada and Mexico: Daily Tribune only, $12.00 per year; with Sunday Tribune, $19.50 per year.
Foreign: Daily Tribune only, $25.00 per year; with Sunday Tribune, $42.00 per year.
Entered as second class matter May 14, 1903, at postoffice at Chicago under the act of March 3, 1879.

SEWELL AVERY SERENE AT END OF EXCITING DAY

BY THOMAS FURLONG.

Sewell L. Avery gave the appearance of a man serene and composed as he chatted last evening at the end of the most exciting day of his eventful business career. There was not an outward trace of strain from the events of the day that had seen the army march into his office as head of Montgomery Ward & Co. with a requisition that stated the plant was taken over by the secretary of the interior.

Avery talked and laughed as he had done earlier in the day with various government dignitaries who had been trooping in and out of his office. That he was the only corporation head in the United States who has pushed his opposition to the war labor board to the point of refusing to obey a Presidential order backed by armed troops did not appear to weigh heavily on him.

Talks Earnestly About Job.

Avery was strolling along Lake Shore drive a few doors east of his home at 209 when The Tribune reporter met him. He talked cheerfully for 15 minutes. He was without a topcoat and the wind whirled about his erect figure. He talked earnestly about his job.

There was no show of bitterness in Avery's discussion of the events of the day. Avery, as head of one of the top ranking business corporations of the country, is the only business man who has consistently stood by his position that the war labor board is without power to impose a closed shop on industry. He has explained on many occasions that he is not opposed to labor unions. He does, however, stand emphatically against the union maintenance contract which the war labor board has forced industry to adopt generally.

Repeats His Explanation.

Avery repeated the explanation of his position regarding the seizure order that the undersecretary of commerce carried to Chicago. He does not believe the government has authority to take over a civilian enterprise that is violating no law and is not interfering with the conduct of the war.

He explained this to the undersecretary. He explained it to the United States marshal. He went over it all again with the army lieutenant who was the last called upon to execute the order after the others had failed. And after the various official visitations he did not seem weary of the subject.

It was clear that Avery does not feel that the events of the day changed his status one bit as the chief executive officer of the merchandising organization that operates 640 retail stores and nine mail order houses; he was elected by the directors to do a job and he will continue to do it. The directors are the properly constituted representatives of the stockholders who, as far as Avery is concerned, still are in control of the company.

APPROVES FEES FOR LOTT HOTEL REORGANIZATION

Federal Judge Philip L. Sullivan yesterday authorized payments of approximately $85,000 in compensation to the former trustee, attorneys for the former trustee and others in connection with the reorganization of the Lott Hotel company, operators of the Belden-Stratford, Webster, and Parkway hotels, reorganized under the bankruptcy act.

Among the payments authorized are $38,000 to Byron A. Cain, former trustee; $20,000 to Kirkland, Fleming, Green, Martin & Ellis, attorneys for Cain; $10,000 to Charles A. McDonald, federal master in chancery; $5,600 to Defrees, Buckingham, Jones & Hoffman, attorneys for the bondholders' committee, and $6,250 to Shulman, Shulman & Abrams, attorneys for the remaining bondholders.

Judge Sullivan directed the Lott company to make payment when its financial condition will safely permit.

THE HUB
Henry C. Lytton & Sons
CHICAGO EVANSTON OAK PARK GARY

April 27, 1944

Dear Sir:
Footwear Comfort and Service is a scientific as well as a technical affair. The Anatomical construction of the right and left foot, in its regular formation, is a factor which enters into the construction of our shoes just as much as style and materials.

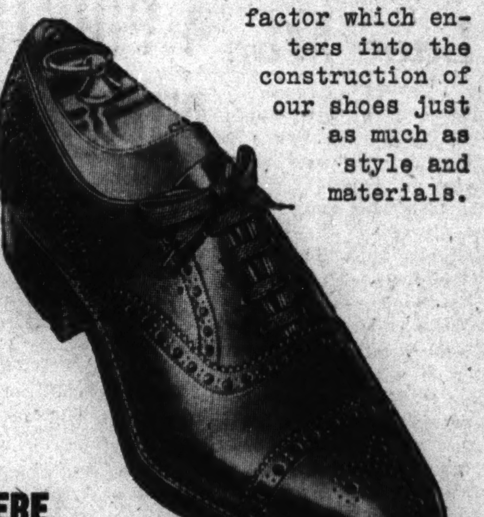

HERE
is the new
Bostonian No. 726
—with tan "tweed texture" uppers
and sturdy leather soles already
flexed for barefoot comfort. $8.95

Other Shoes, $6.45 to $14.50—Main Floor Mezzanine

Remember, Your 18 Stamp Expires April 30

THE HUB, Henry C. Lytton & Sons

OPEN A CHARGE ACCOUNT

8.95

Scalloping
down to the hem

. . . gives "the new look" to your simple as A B C coatdress! . . . Cool spun rayon with bright white flowers on rose, aqua, copen, luggage or green!

SIZES 40 to 52

Order by Mail or Phone
RANdolph 9800

SPORTS—SECOND FLOOR

Lane Bryant
101 N. WABASH AVE.

$15

Brief topper
. . . bright idea

All-wool and WONDERFUL over practically anything you own . . . in black, navy, gold or melon,

SIZES 38 TO 46

SECOND FLOOR

Lane Bryant
101 N. WABASH AVE.

[ADVERTISMENT]

Weary Feet Perk Up With Ice-Mint Treat

When feet burn, callouses sting and every step is torture, don't just groan and do nothing. Rub on a little Ice-Mint. Frosty white, cream-like, its cooling soothing comfort helps drive the fire and pain right out . . . tired muscles relax in grateful relief. A world of difference in a few minutes. See how Ice-Mint helps soften up corns and callouses too. Get foot happy today, the Ice-Mint way. Your druggist has Ice-Mint.

Advertise in the Tribune

Mail and Phone Orders Taken—Call State 3000

Youthful Women's
Checked Rayon Jersey
$7.95

The dress to give you pencil slimness. Black and white for spring, with green buttons down the front. Skirt gored for extra fullness. Sizes 18½ to 24½.

DRESS SHOP—FIFTH FLOOR.

To the prices of our mdse. will be added an amount approximately equivalent to the Retailers' Occupational Tax.

NETCHER'S BOSTON STORE
State, Madison and Dearborn Streets

CONVENIENT CREDIT—SATISFACTION GUARANTEED

New spring
ROTHMOOR SUITS
of rich all wool fabrics
$49.95

Here's quality and needling that stand up . . and smart style and vibrant color that stand out. To give you distinction now . . and distinction & economy months from now. You couldn't expect more from a suit

Sizes 10 to 20; others 10 to 18, 20 to 42; half sizes 33½ to 43½—7th floor

MAURICE L ROTHSCHILD
State at Jackson

O'CONNOR & GOLDBERG

O-G Naturalizers
for DRESS
in high quality
PATENT LEATHER!

Shoes of rare elegance . . . with fitting qualities that excel in comfort . . . any walking happiness you've ever experienced before. Here are patent leathers that are yours truly for complete satisfaction.

$6.95

Ration Coupon No. 18 expires on April 30th
—only 3 days remain to use it!

O-G SHOES

205 SOUTH STATE STREET
59 W. Madison Street | 6348 South Halsted St.
4616 Sheridan Road | 4040 West Madison St.
3300 Lawrence Avenue | 3225 Roosevelt Road
835 East 63rd Street | 1255 Milwaukee Ave.
1147 Lake St., Oak Park | 2752 Milwaukee Ave.
Not available at 23 Madison, East

O-G Neighborhood Stores Open Tuesday, Thursday and Saturday Evenings

Store hours Monday—12 noon to 9 p. m.
Tuesdays through Saturdays—9:30 a. m. to 6 p. m.

You're wrong if you think just one of these shoes is a Hassel "Moulded Arch."* Both are! One is the conventional style known to thousands of hard-to-fit men; the other is a spruced-up, modern design version of the same famous last that we created 25 years ago and have been improving ever since. The style says you're neither too young or too old to wear these great comfort-givers . . . the wear says they are the answer to your $64 question.

$7.95

*"Moulded Arch" is the name of an exclusive corrective type of construction born out of Hassel's 68 year experience in making, fitting and selling fine shoes.

Hassel's Shoes also at $4.45 and $5.85 and $6.95

HASSEL'S
MADISON & CLARK DEARBORN & VAN BUREN

BUY MORE WAR BONDS AND STAMPS

WARD'S SEIZURE SPURS TRUMAN GROUP TO ACT

Study Plight of 2d Firm Caught in Muddle.

BY WILLIAM MOORE.
[Chicago Tribune Press Service.]

Washington, D. C., April 26.—Resentment in the capital over President Roosevelt's seizure of the Montgomery Ward properties in Chicago may bring the senate Truman committee to the rescue of a second firm facing seizure.

Political leaders said swift action by the committee, which is investigating the war program, may prevent the administration from taking over private industry on a wholesale basis.

Sen. Brewster [R., Me.] announced he will ask the committee tomorrow to investigate the plight of the second company—Jenkins Brothers, an 80 year old manufacturing company of Bridgeport, Conn.

Gets Hearing Today.

The company, whose attorneys say has been made subject to seizure at the President's will, is scheduled for a hearing on its protest tomorrow in the District of Columbia federal court.

The company, which has a contract with the CIO United Mine, Mill and Smelters' union, contends it is trapped in a legal dilemma caused by conflicting New Deal orders.

If it obeys a war labor board order to increase wages 5 cents an hour it will violate President Roosevelt's "hold the line" orders and anti-inflation directives of War Mobilization Director Byrnes.

The company appealed on April 6 to Mr. Roosevelt personally. After being warned by the WLB, company officials say that the President would never see the letter. The reply, written by Byrnes, upheld the WLB and said the President could not reëxamine the facts.

Hearing on Injunction.

The hearing today will be on the company's suit for an injunction against the WLB. Company attorneys said the department of justice has already informed the court the President may now seize the plant or refer it to Economic Stabilization Director Vinson for "sanctions" or penalties against the company.

The firm manufactures bronze, iron and steel valves and mechanical rubber goods for the war program. It has no cost-plus contracts, having obtained all its contracts by competitive bidding, and its prices are frozen. The firm which now faces the threat of seizure has won four army-navy "E" awards and three maritime commission "M" citations.

The company has paid a 10 per cent bonus for years. Faced with conflicting government edicts last December, it announced it could not pay the bonus until it learned whether it must pay almost twice the bonus money as retroactive pay under the wage scale that the government was both ordering and forbidding.

The employes agreed to take the bonus instead of retroactive wages. The company paid. The government then ruled the employes hadn't any right to make the amicable settlement and directed that retroactive wages be paid, too.

Army Takes Over

(Story on page 1.)

Sgt. James Lepak from Camp Skokie standing guard at door of Sewell L. Avery's office at Montgomery Ward & Co., after soldiers were called in last night.

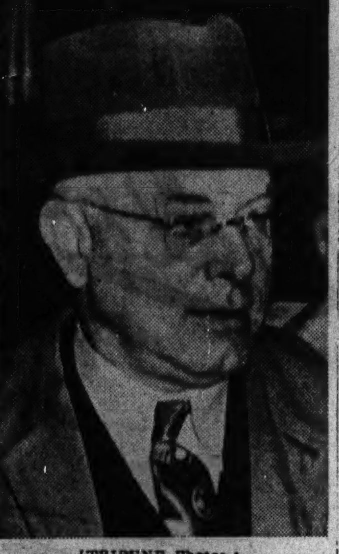

[TRIBUNE Photos.]

United States Marshal W. H. McDonnell, who with eight deputies failed to get possession of Ward's, before the army was called in.

Divorce Cases Show Gain of 17 Per Cent in 1944

Divorce cases filed in Superior court in the first quarter of 1944 increased in number 17 per cent over those of the same period of 1943, Henry Sonnenschein, clerk of the court, reported yesterday. The number for 1944 was 2,713, compared with 2,322 in 1943. There was an increase of 21 per cent this year in the total number of cases filed. The figure was 4,157 against 3,434 in the first quarter of 1943.

SWEDES PROTEST AGAINST FLIGHTS OF U. S. PLANES

Washington, D. C., April 26 (AP).—Sweden has protested to the United States over an alleged flight of American planes across her territory about two weeks ago.

Diplomats said they did not believe the protest would have any effect on current negotiations between the United States and Sweden growing out of the allied effort to cut Sweden's ball bearing exports to Germany.

British Meet with Turks.

LONDON, April 26 (AP).—A British military mission has arrived in Ankara and resumed conversations with representatives of the Turkish government, it was learned today. This was seen as resulting from Turkey's agreement to halt chrome shipments to Germany.

Von Papen Going to Berlin.

ANKARA, Turkey, April 26 (AP).—German Ambassador Franz von Papen is due to go to Berlin by plane Saturday, presumably to try to explain Turkey's suspension of chrome shipments to Germany and to discuss the expiring Turkish-German trade pact.

NAZI DESTROYER SUNK IN ENGLISH CHANNEL CLASH

LONDON, April 27 (AP).—A Canadian and British naval force on patrol in the English channel sank a German destroyer and routed two or three others early Wednesday, while British carrier planes about the same time damaged five ships in a German convoy of Bodo, northern Norway, the admiralty announced today.

The channel force, consisting of the British cruiser Black Prince, the destroyer Ashanti, and the Canadian destroyers Haida, Athabaskan, and Huron, encountered a German flotilla of three of four destroyers near the Isle de Bas, off the northwest coast of Brittany, France.

The Black Prince illuminated the scene with star shells and the destroyers opened fire, recording several hits. The Germans tried to flee. The cruiser avoided several torpedoes while the destroyers pressed home their attack. One damaged German destroyer, attempting to sneak away, was overtaken and sunk by all four destroyers. The British ships suffered only minor damage and casualties.

Final Clearance

Two Sensational Groups of Hats!

$3.95 to $5.95 Values! **$2** Felts and straws in Sailors, Pomps, Brims. Broken sizes and colors.

$5.95 to $7.95 Values! **$3** Each hat a great value! Not all colors and headsizes in the group.

FIFTH FLOOR—STATE.

To the prices of our merchandise will be added an amount approximately equivalent to the Retailers' Occupational Tax.

The Door to Thrift
NETCHER'S BOSTON STORE
State, Madison and Dearborn Streets

Remember the Day

Cherish that vow of devotion . . . remembering always that romance never disappears in after years when you share the pleasures from little acts of loving kindness. Delicious Andes Candies, thoughtfully given and enjoyed together, will help keep your memories sweet.

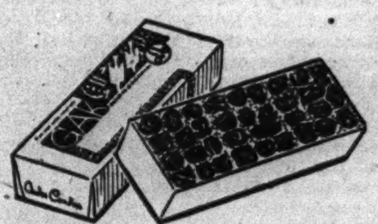

LET 'EM HAVE IT — BUY EXTRA WAR BONDS

Andes THE PEAK OF ALL Candies
50 STORES IN CHICAGO AND SUBURBS

Store Hours, 9:45 to 5:45

Marshall Field & Company

LADDIE NORTHRIDGE
one of the country's leading hat designers
will be in our French Room
Thursday, Friday, April 27-28

. . . to show his advanced collection of summer fashions in hats, and to help you select your hat for the coming season!
Although he formerly designed hats exclusively for the matured woman, he is now turning his talents to hats for women of all ages. Do come!
French Room—Fifth Floor

BENSON RIXON

Coverts & Gabardines

100% ALL WOOL
TOPCOATS AND SUITS
$34.50

The Gabardine Topcoats—
The old standby for smartness and long wear, Cravenetted to resist showers and protect the fabric from wear, because it repels dirt as well as water! Regular or Balmacaan collars. Tan, Brown, or Slate Gray.
The suits are beautiful drape models, single or double-breasted in handsome Blues, Tans, Browns and Teals.

The Covert Topcoats—
Rugged and "right" for any and every topcoat use . . . no wonder these coats are "tops" in style and popularity for spring. Tan, Brown, Blue and Heather mixtures.
The suits are smart 3-button, single-breasted drape models in Tan or Brown.

Other Gabardine and Covert Topcoats $39.50, $44.50 and $49.50
Also De Luxe Venetian Covert Suits Hand Tailored, Hand Pricked, $43.50

BENSON & RIXON CO
230 So. State St.—4824 Broadway—1301 Milwaukee Ave.—1040 Lake St., Oak Park
Neighborhood Stores Open Thursday and Saturday Evenings

CONVENIENT CREDIT—SATISFACTION GUARANTEED

ROTHMOOR SPRING COATS
of rich all wool navys & blacks
$49.95

Everybody seems to want a navy or black coat this spring. And because it's our business to have what everybody wants . . there's plenty of navy & black here. Everybody wants style, long wear and value . . . so there's plenty of that here, too . . in famous Rothmoor quality

Also a world of sunlit colors . . sizes 10 to 46, half sizes & jr. sizes—5th floor

MAURICE L ROTHSCHILD
State at Jackson

APPLICATION FOR $7,500-$11,250 ACCIDENT INSURANCE POLICY

AND SUBSCRIPTION TO THE DAILY TRIBUNE

NOTE: For the sum of 25c preliminary term fee, plus 10c a month in advance thereafter, the Chicago Tribune makes available to its Home Delivery Subscribers and members of their families who reside in the same household, a $7,500 Travel Accident Insurance Policy. Insurance coverage eventually increases to $11,250 on continuous renewal. Issued by Federal Life Insurance Co., Chicago. NO MEDICAL EXAMINATION. One policy to a person. Issued only to applicants over 10 and under 70 years of age.

Mail this Coupon to the Chicago Tribune. SEND NO MONEY. Accredited representative will call and collect 25c. Official Carrier will collect monthly thereafter for Insurance and Subscription. Insurance will lapse if subscription is stopped.

☐ I hereby order the Daily Tribune delivered to my home by Carrier six days a week, starting immediately, for which I agree to pay the regular rate.

☐ I am a Home Delivery subscriber and agree to continue.

Do you apply for this $7,500 Travel Accident Policy?..........
(PLEASE PRINT)

Your Name?.......... First Name Middle Name Last Name

Address?.......... Number Street Apt.?..........

.... City State Phone?..........

Your Age?.......... Date of Birth?.......... Month Day Year

Are You Blind or Deaf?.......... Are You Crippled?..........

Name of Person to Whom Insurance Is to Be Paid in Case of Your Death? (Beneficiary)

.... First Name Middle Name Last Name Relationship..........

Applicant's Signature.......... Sign in Own Handwriting

NOTICE: Orders for Home Delivery of the Tribune are acceptable only from persons residing where such service is maintained and are subject to rejection by the Tribune. All applications for insurance are subject to rejection by the Federal Life Insurance Co. Insurance does not become effective until noon the date policy is issued.

Form A2735—3-43

WARD SEIZURE DENOUNCED BY CONGRESSMEN

'Hitlerism' Is Comment of Rep. Knutson.

[Continued from first page.]

a splendid reputation thruout the country.

Sen. Brooks [R., Ill.], denounced the action, declaring, "This is an example of what people can expect whenever they place too much power in the hands of any one person, the chief executive, or the head of an executive bureau."

Other comments follow:

Sen. Brewster [R., Me.]—"It is very difficult to find out just what relation this action has to winning the war. We are getting deeper and deeper into the mire."

Fears for Civil Security.

Rep. Brown [R., O.]—"I was never under the impression that the Montgomery Ward plant was engaged in production essential to the war. I don't know of any provision in the Constitution or in any law enacted by congress authorizing the President to take over a commercial firm. I am wondering how secure American citizens may be in conducting their business or their private affairs."

Rep. Calvin D. Johnson [R., Ill.]—"I don't approve this action. But I'm not surprised at seeing this industry or any other taken over by the President. I think the action was unnecessary."

Sen. Wherry [R., Neb.]—In the last few days federal agencies have gone far beyond the authority granted them by congress. Freezing of midwestern corn prices by the war food administration is an example. Now the President has stretched the intent of the Smith-Connally act by reaching out for the control of a private enterprise."

Wiley Calls It Dangerous.

Sen. Reed [R., Kan.]—"Possibility that the federal government could grab businesses right and left is one of the defects of the anti-strike legislation enacted by congress last year."

Sen. Wiley [R., Wis.]—"This is a dangerous precedent. If the federal government has the authority to assume control of a private business, the matter merits the serious consideration of every segment of society, including labor."

Rep. Crawford [R., Mich.]—"The federal government can't run Ward's or any other business and it will soon find it out. So will the people. Too many million customers depend on this company to have the government move in and start running it by burocratic methods. The action is utterly unjustified."

Rep. Hoffman [R., Mich.]—"The CIO has indorsed the President. It has a two million dollar fund to support him and the members of congress who back him. If this seizure of the Montgomery Ward plant sticks, then constitutional government is at an end and we have a dictator here."

LET YANKS VOTE, GEN. IKE TELLS HIS COMMANDERS

[Chicago Tribune Press Service.]

LONDON, April 26.—Gen. Eisenhower has issued instructions to commanders of all United States army units in the eastern theater of operations to make certain that all soldiers are given full opportunity to "vote in any election in which they are eligible, providing it does not interfere with their military duties." Eisenhower ordered all ground and air forces commanders to familiarize themselves immediately with their responsibilities in connection with soldier voting as outlined recently in a war department circular signed by Gen. Marshall.

School's Gift to Red Cross

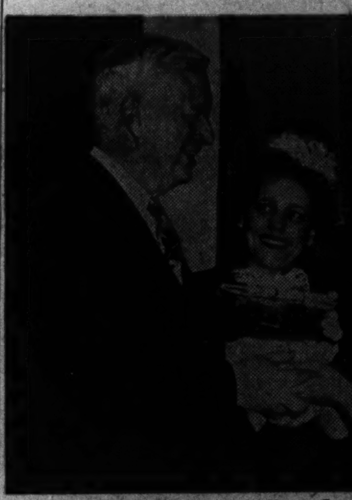

Martin H. Kennelly, Red Cross drive chairman (left), Teacher Maud Carmody, Pupil Louise Nigro, and J. B. McCahey, school board president, at $170,214 gift presentation to Red Cross. [TRIBUNE Photo.]

HEAR TESTIMONY BY 3 CHICAGOANS ON NAZI LEAGUE

Group Official Tells of Dues System.

Newark, N. J., April 26 [Special].—Three Chicagoans took the stand in the federal District court here today as government witnesses and testified concerning the operations of 19 alleged Nazi agents charged with failure to register as agents of the German government before Pearl Harbor.

They were members of the Chicago unit of the German-American Vocational league. The league and its recreational subsidiary, the D. A. B. [Deutsch-Amerikanische Bernfogemein-Schaft], are also defendants. The trial is in its 16th day.

Handled League Funds.

Albert Strobel said that he handled league funds as secretary of the Chicago group and forwarded them to the league's New York office. He said that one of the defendants, Gustave Schmidt, 50, was a director of the Chicago chapter of the league, and that another, Otto Greiner, 45, was active in its affairs.

Leonard Enders, who said he was a teacher of German in a Chicago high school, testified that he conducted classes on Saturdays in 1937 and 1938 for a private school maintained by the D. A. B. He said that films from German railroads were shown there.

'Little Sociability.'

Aribert von Pelchrzim, the third witness, said he joined the league in 1939 for social reasons, but resigned in 1940 because it had little sociability. The group, he said, put out propaganda literature praising the Hitler movement in Germany. He testified that meetings usually closed with the singing of German songs.

The league, the D. A. B., and 27 officers and members were indicted by a federal grand jury last Oct. 5 on a charge of illegally conspiring to act as Nazi agents. Dismissals and other court action reduced the list of individual defendants to 19.

PLAN INDUCTION OF LA BUY AS FEDERAL JUDGE

An induction ceremony for United States District Judge Walter J. La Buy will be held in the federal courthouse at 11 a. m. Monday. He will occupy the sixth floor courtroom vacated two years ago by the death of Judge Charles E. Woodward. Federal, state, county, and city officials and members of various civic organizations are expected to attend the ceremony. Judge John P. Barnes, senior judge of the district, will administer the oath of office. Judge La Buy was appointed to fill the vacancy caused by the retirement of Judge William H. Holly, who will continue to hear cases at his leisure.

BURGLARS MAKE CLEANUP.

Burglars early yesterday entered the quarters of Chait Bros., tavern supplies, at 5302 Woodlawn av., and stole soap and cleaning compounds, valued at $20.

Sets a Record

James B. McCahey, president of the board of education, presented a check for $170,214 to the Red Cross yesterday on behalf of Chicago pupils, teachers, and employes of the board.

It was the largest contribution by any city government division to the drive this year, was $44,000 more than last year's board contribution, and was the largest ever made by the schools to the Red Cross.

Taking part in a brief ceremony were James B. Forgan, chairman of the Chicago Red Cross; Martin H. Kennelly, campaign chairman; Miss Marie Butler, principal of Mitchell school, where a large Red Cross collection was made; Miss Maud Carmody and Mrs. Lucille Carlson, Mitchell teachers, and Kingsley DeVuono and Louise Nigro, Mitchell school pupils.

VICE PRESIDENT OF PLANT GIVEN TRIBUNE AWARD

Carl G. Strandlund, vice president of the Chicago Vitreous Enamel Products company, Cicero, was presented with THE CHICAGO TRIBUNE war workers' award—symbolized by a diamond studded gold victory pin—by Maj. S. C. Massari of the Chicago ordnance district in a broadcast last night over station W-G-N.

His achievement was an improved method for heat treating armor plate, which is a vital requirement for tanks and other war equipment.

Instead of requiring 15 man hours to complete the heat treating of an armor plate slab, about six or seven minutes are needed under his method.

2,500 STRIKERS BACK ON JOB IN PULLMAN SHOPS

Without gaining a single point which the company did not offer before they went on strike last Friday, 2,500 strikers at the Hammond plant of the Pullman Standard Car Manufacturing company completed their return to work yesterday morning. The strikers Tuesday voted to return to work and the company and the United Steel Workers union [CIO] later signed a contract which stipulated that its wage clause would not become effective until the war labor board and other federal agencies had approved such wages. The inclusion of this clause was all the company demanded before the strike, a company spokesman said yesterday.

3 FOUND GUILTY OF LAX AIRCRAFT INSPECTION JOB

Cincinnati, O., April 26 (AP).—A military court today convicted three army air force officers of neglect of duty in inspection at the Lockland plant of the Wright Aeronautical corporation and sentenced them to be dismissed from the service.

The three officers, however, were cleared of charges of perjury and conspiracy to defraud the government by permitting the company to dominate army inspection and granting the plant an "unwarranted top inspection rating."

The three are Lt. Col. Frank C. Greulich of Detroit, former chief inspection officer for the material command; Maj. Walter A. Ryan, also of Detroit, former central states inspection officer, and Maj. William Bruckmann of Cincinnati, former resident officer at the plant.

Ends 21 Day Trial.

Each officer stood at attention to await the climax of a 21 day trial, growing out of a Truman senate committee investigation into complaints about inspection activities at the 155 million dollar plant during the year ended March, 30, 1943.

Brig. Gen. Lehman Miller, president of the court, read the result of nearly four hours of deliberation by the 11 member tribunal.

The charges on which the three were convicted accused them of failing to supervise inspection, to notify superior officers of asserted malpractices, and to take corrective action.

Acquitted of Perjury.

Acquittals came on charges of alleged false testimony and false statements to the Truman committee and on charges that they conspired with seven civilians employed both by the army inspection service and the company to impair army aircraft engine inspection activities.

The decision now goes to Maj. Gen. James L. Collins, commanding the 5th service command at Columbus, O., for review and then to the judge advocate general's department in Washington. It may be reviewed further by the secretary of war and the President.

Each reviewing authority is authorized to reduce but not to increase the penalty.

Take Verdict Stoically.

All three defendants accepted the verdict stoically and sat down with their counsel as spectators filed out from the United States district courtroom where the trial was held.

'U. S. FULL POWER NOT MOBILIZED,' BRITON ASSERTS

[Chicago Tribune Press Service.]

LONDON, April 27 [Thursday].—"America has not yet mobilized her full strength for war," Capt. L. D. Gammans, Conservative member of parliament who had just returned from America, said today in an article n the Daily Telegraph. He asserted that:

Some newspapers in America "give the impression that it is only the Americans who are doing any fighting that matters." In theaters where Americans alone are opering this fact is stated in no uncertain terms. Elsewhere they use the term "allies," as if American forces were there, too. There "isn't much use pretending there is any equality of sacrifice as between the two countries [Britain and America]. America is still haggling about calling to service men over 26."

Swede's Express Surprise.

STOCKHOLM, Sweden, April 26 (AP).—The Swedish newspaper Aftonbladet, commenting on Secretary of State Hull's expression of dissatisfaction with Sweden's reply to an allied request to stop sending ball bearings to Germany, expressed surprise today that the request "came from a nation which among the allies has done the least in the war."

NOWHERE ELSE IN TOWN...

Qual-i-Craft Shoes!

Your smart new shoes will be your pride and joy if they are QUAL-I-CRAFT. Exciting styles! Sizes to 10, widths to C. See them!

$3.99

Burt's

42 So. State St., cor. Monroe

225 So. State St.
2756 Milwaukee Ave.
3222 Lincoln Ave.
4034 W. Madison St.
6338 So. Halsted St.
1139 Lake St., Oak Park

STOP & SHOP

16 West Washington St.
Phone RANdolph 8500

Items in This Ad for Thursday. Store Hours, 9 A. M. to 6 P. M.
Suburban No Toll Phones—Winnetka, 160—Evanston, University 4484
Oak Park, Village 7444. Only Purchases of $2 or More Delivered.

Meat, Fats, Etc. Good Today: Red Stamps A-8 through Q-8, all good for 10 points each. (Valid indefinitely.)

Canned Foods Good Today: Blue stamps A-8 through K-8, Book 4, each for 10 points. (Valid indefinitely.)

Our Meats Are ALL Grade AA

Chuck Beef Roast . . . . lb. 28c
7 points a pound. Here's the meat that makes SAUERBRATEN or Yankee spiced pot roast.

Round or Swiss Steak
12 points. Serve with grilled mushrooms or fried onion rings. lb. 43c

Genuine Spring Leg of Lamb
7 points a pound.
Don't you love it roasted with whole onions and peeled potatoes?.. lb. 41c

Fresh Young Loin of Pork
3 points a pound
Serve with egg plant in casserole, endive salad, and fresh strawberries....... lb. 33c

Tegar Smoked Skinned Ham . . lb. 35c
3 points a pound. Those fine, slowly cured hams. Whole or half. Bone in.

Tegar Sliced Bacon lb. 41c
1 point a pound. In ½ pound package.

Smoked Beef Tongue lb. 39c
2 points a pound. Average 3 to 4 pounds.

Imported Aged Gorgonzola Cheese
12 points a pound lb. 38c

From Iceland! FILLET OF MATZES HERRING, in wine sauce. No points.... 2 FILLETS 29c

CREAMED POTATO SALAD—Fresh from our kitchens. Pint......... 25c

PROVOLONE-ITALIAN TYPE CHEESE—12 points a pound. Sharp, tangy, similar to Cheddar but made in long, salami style rolls. Lb.................. 59c

Milwaukee Braunschweiger Liversausage.. lb. 38c
1 point a pound
A pleasant way to get your liver. Smoked to enrich the flavor. Good at any meal—even fried for breakfast.

SOFT CERVELAT—4 pts. a pound. Lb.......... 39c

COOKED SLICED CORNED BEEF. 14 points a pound. Round English style. Lb........... 95c

Lemon Chiffon Cake 61c
4 golden layers, filled with lemon JUICE (not extract), chiffon, iced with glossy lemon fondant.

Fruit and Nut Coffee Cake. 51c

Dear Heart Box of Chocolates
Vanilla coatings with chewy and cream centers, 1 and 2-pound boxes.. lb. $1

Stuffed Fruit Box
Mazian assortment. Dried fruits. 2½ lbs.. $1.80

Florida Valencia Oranges . . 10 lbs. 80c
Sweet as can be and full of juice.

Calif. Asparagus . . . lb. 25c
Thick spears that cook tenderly.

Large Calavo . . . . ea. 19c
Use in aspic or cocktail or salad.

Washington State Winesap Apples.........2 lbs. 23c

Florida Celery Hearts, no waste...........bunch 19c

Fresh-from-the-Roaster Coffees

Lady Clementine . . lb. 32c
The rare Sumatra in this blend gives it character found in no other blends.

Kolan Coffee . . . . . lb. 26c

Fresh Frozen Foods. No Points! Sorry, no delivery

LIMA BEANS—Baby Henderson variety. 12-oz. pkg.......... 29c

GRADED PEAS—in a 12-oz. pkg.......... 23c

GREEN BEANS—French cut or cross cut. 10-oz. pkg.......... 23c

SPINACH—No washing, no waste. Pop in the kettle, season and serve. 1-lb. pkg..... 29c

BROCCOLI—Fancy Pack. 10-oz. pkg.... 27c

YELLOW SQUASH—1-pound package.... 27c

No Point and Low Point Items

Large, Sweet PEAS
No points. Tegar brand. No. 2 tin 3 for 39c

GREEN BEANS—No points. Cross cut. Oregon Trail brand. No. 2 tin...... 3 for 57c

JAMS—Blackberry or apricot—8 points a jar. Limit two jars. Lady Clementine brand. 1 lb. jar.............. 30c

COLOSSAL RIPE OLIVES—No points. Mt. Whitney brand. Pint 35c.............. 3 for $1

MARMALADE—No pts. Chiver's. 2-lb. jar..... 59c

PRUNE PLUMS—8 points. De luxe. Prince brand. 17-oz. jar............. 14c

PINEAPPLE JUICE—12 points. Dole brand. No. 2 tin.............. 14c

BLUEBERRIES—15 points. Yankee brand. No. 2 tin.............. 35c

CORN—8 points a tin. Golden Bantam cream style. Tegar brand. No. 2 tin...... 3 for 39c

Ambassador
Our Best California Wines
Port, Sherry, Muscatel. 5th $1.39
3 for $4.00
Sauternes, Burgundy, Rhine, Chablis. 5th $1.22
3 for $3.59

Corgo Brand
Fine Portuguese Brandy
Good in side cars, highballs and old-fashioneds.
5th..... $4.95

Sandeman 3 Star
Pale Dry Amontillado Sherry. 5th $2.59
3 for $7.50

Havana Club Cuban
Rum, light or dark.............. 5th $4.59

We reserve the right to limit sales of liquors.
Sorry, no out of state liquor shipments.

To the prices quoted approximately 2% will be added to cover Illinois Retailers' Occupational expense.

Marshall Field & Company BASEMENT

Thursday, Friday and Saturday

pleated all around . . . so they flatter your figure like mad!

BALLERINA SHORTS

sizes 10 to 18, $3

If flared shorts do more for your figure than the straighter type, wear Ballerinas! These cotton twill shorts make you look slim, slick and graceful because of their deep pleats all around the narrow waistband. Ballerinas are young! Ballerinas give you action! And just look at the low price! Sportswear—Basement, North, Wabash. Also in our Evanston and Oak Park Budget Floors.

• maize • blue • white • navy

TELEPHONE OR MAIL THIS COUPON

Personal Shopping Service, State 1000
Marshall Field & Company, Chicago 90, Illinois
☐ Money order or check ☐ Charge ☐ C. O. D.
(Please do not send currency or stamps)

Size.............. Color.............. Second color choice..............

Name ....
Print with a pencil, please. Ink blots.

Address ....

City........................ Zone........ State............

On purchases to be delivered in Illinois 2% should be added to quoted prices to cover additional expense due to the Illinois Retailers' Occupation Tax. Postage charges are extra to points outside our regular delivery zone. Shorts TB 42744

MARSHALL FIELD & COMPANY BASEMENT • Quality Merchandise • Wide Selection • Low Prices

IN ALL FOUR HUB STORES

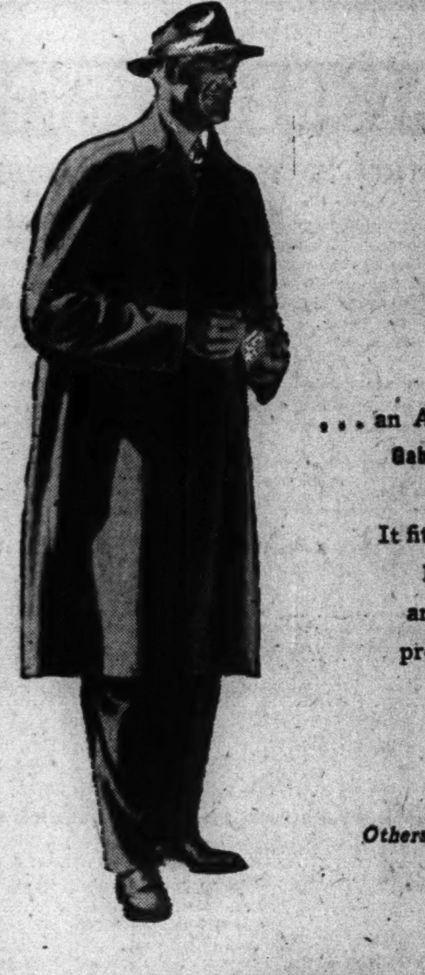

Mild or Cool

. . . an ALLIGATOR Gabardine Utility Coat is ideal. It fits, feels, looks like a topcoat and is weather-proofed against rain!

$25.75

Others, $11.50 and up

SECOND FLOOR

THE HUB
Henry C. Lytton & Sons
CHICAGO EVANSTON OAK PARK GARY

VOTE TO END CIO STRIKE CLOSING TOLEDO PLANTS

160 Gas Workers Make 20,000 Idle.

Toledo, O., April 26 (AP).—Approximately 160 CIO service and production workers at the Ohio Fuel Gas company voted tonight to return to their jobs tomorrow morning and end a three day walkout which halted artificial gas service to 81 Toledo industrial plants and made an estimated 20,000 workers idle.

John Noon, president of the CIO United Gas, Coke and Chemical Workers of America, local 24, announced the back to work vote.

Dispute Certified to NWLB.

Noon summoned the local into session after the regional war labor board at Cleveland certified a wage dispute to the national WLB with the announcement:

"If production has not been resumed at the Ohio Fuel Gas company by tomorrow the national board will be notified by the regional board to proceed with whatever appropriate action or sanctions it deems necessary."

"The regional board," said a formal WLB statement, "finds that the regular procedures for requesting a reconsideration of a Cleveland regional board decision have not been followed."

Approximately 160 service and production workers, disregarding back-to-work orders of international union officers and the regional WLB, started a "work holiday" Monday in protest against a WLB denial of a 5 cent hourly wage increase.

Three Plants Closed Down.

Their supply of artificial gas cut off because of the stoppage, three war-busy Toledo plants reported suspension of production while at least six additional concerns with war contracts reported production retarded. Four major Toledo baking companies were compelled to halt operations.

Among 81 Toledo industrial consumers of artificial gas, these companies reported production at a standstill today: Champion Spark Plug company, 3,000 idle; Doehler Die Casting company, 3,000; Chevrolet Toledo company, maker of war vehicle parts, 1,400.

Helping Hand for Marine

[Acme Photo: From U. S. Coast Guard.]

Hand of coast guardsman aboard transport reaches out to guide litter, bearing a marine wounded on Eniwetok atoll of Marshall Islands, as it is hoisted from landing craft.

SALMON FISHERS REFUSE TO USE LIBERTY SHIP

Seattle, Wash., April 26 (AP).—Fishermen assigned to Alaska for the annual large scale salmon season today refused to accept transportation aboard Liberty ships, C. J. Simpson, northwest manager of the national labor bureau, announced tonight.

Crackup of Liberty ships during recent months, with the subsequent loss of life, was cited by the bureau which represents the Alaska Fishermen's union.

The union also sent protests to the war shipping administration, the war labor board and Secretary of the Interior Ickes against the use of Liberty ships for transporting fishermen to the far north.

Simpson declared there was little likelihood "that anything like the number of men needed in Alaska, when the salmon run starts, will travel aboard Liberty ships which have a history of cracking up in Alaskan waters."

New 3 Cent Stamp to Go on Sale in Capital May 24

Washington, D. C., April 26 (AP).—A new 3 cent stamp in recognition of the contribution which electrical communications have made to the war was authorized today by Postmaster General Walker. The stamp will be first placed on sale here May 24, the 100th anniversary of the first message transmitted by telegraph.

Lindbergh in Hawaii as Warplane Maker's Agent

HONOLULU, T. H., April 26 (AP).—Charles A. Lindbergh has arrived in Hawaii as a civilian technical representative for an aircraft manufacturer, it was disclosed today. Lindbergh is on a mission to obtain information on the performance of aircraft in the Pacific war theater.

EMPIRE COUSINS CHIDE BRITAIN AT ILO MEETING

Philadelphia, Pa., April 26 [Special].—British and Australian government delegates to the International Labor organization conference here clashed today over problems dealing with colonial possessions, with the Australian delegate accusing London of "timidity" in meeting the issue.

The clash, which took place at a session of a committee to propose future policies for colonies and dependent territories, was touched off when Jamnada Mehta, Indian workers' delegate, proposed a permanent committee to inspect working conditions in various countries to see that agreements arrived at during the conference are lived up to.

Frederick William Leggett, deputy secretary of the British ministry of labor, suggested that such detailed questions be avoided at the present time. The committee should confine itself to writing general proposals for reference to other meetings, he said, adding that Britain had not had time to take a position on most of the matters dealing with dependent territories under consideration by the committee.

Protests "Timidity."

This brought J. A. Beasley, Australian minister of supply, to his feet, exclaiming, "I must protest the timidity expressed."

Beasley cited recent allied advances in New Guinea, saying we have been moving into these areas with surprising rapidity and that to delay further in taking a stand in regard to minimum working and living standards "would be fatal."

"The Japanese co-prosperity sphere propaganda promised a rising living standard, and, frankly, when the war broke in Asia, great masses had little care which was the victorious side," Beasley said. He asserted that principles proposed to the conference have been known to governments for years and "the answer to how far they should go is at their finger tips."

Resents Accusation.

Leggett took sharp exception to the Australian's accusation of timidity.

"Timidity," he said, "is a word that we in Britain do not like. It is wrong to suppose that in anything I said there was a suggestion that Great Britain wanted to defer anything or that Britain was afraid to deal with the problem. Great Britain isn't waiting for the ILO to decide whether to take action in this field.

"I hope that the members will not feel that the British government is connecting what is happening here with any holding back on any path chosen for themselves, or one which the people will drive them along. I hope I have made it clear that there is no timidity on the part of Great Britain."

Beasley responded that this represented a changed attitude by the British government and chided Leggett for not making this clear at the outset instead of proposing to delay action until another conference.

The meeting broke up with plans for the drafting at a night session of a resolution strengthening proposals for a minimum living standard in such areas as India, the Dutch East Indies, and Burma.

Cut in Food Subsidies Assailed in Commons

[Chicago Tribune Press Service.]

LONDON, April 26.—A budget proposal for the reduction of food subsidies, now totaling $800,000 a year, was criticized by Labor members of parliament in the house of commons today. Frederick W. Pethick-Lawrence, said the policy would have an inflationary effect.

SCOUT EXECUTIVE DIES.

Belleville, Ill., April 26 [AP].—Eugene Thornhill, 34, boy scout executive of the Kaskaskia council, died of a heart attack in his home here this morning.

Complete Luncheons 75c
Dinners—Suppers—Cocktails
GIBBYS
ENTIRE 2nd FLOOR
192 NORTH CLARK at LAKE

The FAIR's
FOOD DEPARTMENT
FINEST QUALITY GROCERIES & MEATS
FRUITS & VEGETABLES
DAIRY PRODUCTS
READY-TO-SERVE FOODS
For Thursday, Friday and Saturday
Finest Grade "AA and A"
LEG O' LAMB
Flavorsome—Tender—Juicy
6 pts. per lb. 37c lb.
Finest Grade "AA and A"
CHUCK POT ROAST
All Choice Cuts—from finest beef obtainable
7 pts. per lb. 28c lb.
NO-POINT VALUES
Small, Lean, Tender FRESH SPARERIBS lb. 21c
Fancy Quality ROASTING CHICKENS 4-lb. Aver. lb. 41c
Finest Grade "A" STEWING HENS 3 to 5-lb. Aver. lb. 39c
Armour's Star Sugar Cured SLAB BACON Whole or Half
Now only 1 pt. per lb. lb. 29c
Oscar Mayer's Yellow Brand SKINLESS WIENERS
3 points per lb. lb. 35c
Prepared Foods... No Points
In Rich Chicken Gravy Chicken Giblets lb. 39c
Home Style-French Fried Codfish Cakes lb. 33c
Delicious Baked Macaroni & Cheese lb. 21c
Freshly Made Cole Slaw pt. 25c
ARMOUR'S VITALOX
for SOUPS
4-oz. Btl. 33c
Here Loop Business Men Enjoy Shopping! Give Dad Your List Today!
MANOR HOUSE COFFEE
Steel Cut—Drip or Glasspot
2-lb. Jar 59c

FLORSHEIM
Reverse Calf

The CRUSADER, $12
We turned Calfskin "inside out"
to bring you Longer Rationed Wear
Long a *style* favorite, Reverse Calf takes on a new important wartime job—delivering longer rationed Florsheim wear! Scuff-proof, scratch-proof, *almost* wear-proof, this Florsheim leather wears on and on—losing none of its rugged good looks nor glove-like comfort. Try a pair—and give your next shoe ration stamp to your family, for you won't need it. Most Styles $10.50 and $11
Florsheim Shoe Shops
1 N. La Salle Street — N. E. Corner of Madison St.
116 S. Wabash Avenue — In the Palmer House
12 N. Dearborn Street — Just North of Madison
236 S. Wabash Avenue — N. W. Corner of Jackson
[Florsheim Shoe Salon for Women 41 N. Wabash Avenue]

CONVENIENT CREDIT—SATISFACTION GUARANTEED

QUALITY'S A KUPPENHEIMER TRADITION
WHEN you start out to make quality clothes . . and then keep on making them better and better, year after year . . quality gets to be your middle name. Kuppenheimer's like that. You'll appreciate it when you wear the clothes. We appreciate it . . for quality is our middle name, too
Kuppenheimer handcrafted suits & Valgora topcoats
SUITS $60 2nd floor
TOPCOATS $47.50 6th floor
MAURICE L ROTHSCHILD
State at Jackson

IT'S TRUE; KELLY DID TOSS 60 MM. SHELLS BY HAND

Chicagoan Shows How Hero Killed Those Nazis.

WITH THE A. E. F. IN ITALY, April 19 [Delayed]—(AP).—You can put it down in your little book that Sgt. Kelly did sling those 60 mm. mortar shells like grenades at the Germans at Altavilla, regardless of what the experts say.

And if you want to argue the matter, argue it with the 36th division. Those Texans just love to convince somebody.

Kelly, you may recall, is Tech. Sgt. Charles Edward Kelly, otherwise known as Commando Kelly, Killer Kelly, and Slaughter Kelly. He hails from Pittsburgh, Pa., but some of the best Texans in the 36th division hail from places like Pittsburgh. He won the congressional medal of honor for killing something like 35 Germans back at Altavilla last September and that was only one of his many exploits.

Tossed Shells from Window.

The story about his decorations said he knocked out five of the Germans by tossing 60 mm. mortar shells out a window at them and then the argument started. Some experts said it couldn't be done. Others said "but not under those circumstances."

Still others said "O, that's just another tall Texas tale."

Which was a mistake. By this time Kelly had departed for home on rotation, but the honor of the 36th division was at stake. Today they staged a demonstration with a Texan named Lt. Salvatore Uzze of Chicago, Ill., officiating at the TNT table.

Among those present were various ordnance experts, a couple of nervous newspapermen, and Maj. Gen. Fred L. Walker, the 36th division commander who knew all the time it could be done.

Uzze removed the half pound of explosives from the shells but left the detonator charge in place. Even experts agree that as goes the detonator so goes the whole shell.

Shows How It's Done.

He then removed the outer safety lock, the propulsion charges, and the cap which sets off the propulsion charges—just as Kelly could have done.

Then, he grabbed the missile around its fat middle and banged its bottom against a nearby concrete wall whereupon more technical developments transpired. The secondary safety lock was knocked out by the jar. Then he dropped the shell on its nose and the detonator exploded.

Lt. Uzze went on to explain that a misunderstanding over how a mortar shell operates was the cause of the argument. The honor of Kelly and the 36th division has been saved [not that it ever needed saving] by the Texan from Chicago who convinced the experts that the Texan from Pittsburgh could have performed the feat.

CITIZENSHIP PLEA DENIED.

Federal Judge John P. Barnes yesterday denied the citizenship application of Domenico Miranti, 54, of 1017 S. Winchester av., a fruit peddler, because Miranti allegedly withheld information that he had been arrested 12 times for traffic violations.

NUTS AND JOLTS By Bill Holman

Eighteen dollars? I suppose leaving leather out of these new shoes is a very expensive process?

ALLIED TROOPS IMPROVE HOLD ON ANZIO BEACH

ALLIED HDQ., Naples, April 26 (AP).—Allied troops "continued to improve" their positions on the Anzio beachhead yesterday, headquarters announced today. In the most recent of a series, an American raiding party took nine prisoners—four of them coming in after a persuasive loud speaker talk and five after a sharp fight. Three days of limited attacks in the Carano area have netted 50 prisoners.

North of Cassino shelling was on an increased scale, but in the town there was little activity except an enemy attack against one house in which both sides suffered casualties.

Heavy bombers yesterday blasted an aircraft factory at Turin, a bridge at Parma and rail yards at Ferrara. Other planes attacked enemy road and rail communications north of the battle area, an ammunition dump near Valmontone, and rail and motor transport near Elbasan. Thirteen allied heavy bombers and three other planes were listed as missing from more than 1,400 sorties yesterday against the destruction of 14 enemy craft.

[Wednesday's German war bulletin asserted that allied attacks on the beachhead "were frustrated with the enemy suffering heavy casualties. The bulletin added that "German light naval forces shelled Bastia, Corsica, with telling effect."]

PHILIP R. CLARKE NAMED HEAD OF 5TH LOAN DRIVE

Philip R. Clarke, president of the City National Bank and Trust company, yesterday was named chairman of the forthcoming fifth war loan drive for Chicago and Cook county by Renslow P. Sherer, chairman of the war finance committee of Illinois.

Clarke had charge of sales in all five Liberty loan drives in Chicago during World War I. and devised the system of quotas which was adopted by the treasury department and is now an accepted practice.

Cook county's quota for the coming drive, from June 12 to July 8, is expected to exceed the previous high of 746 million dollars.

CHINESE GIVE GROUND TO JAP DRIVE IN HONAN

CHUNGKING, China, April 26 (AP).—A Chinese bulletin tonight indicated the Japanese had advanced in the direction of Tengfeng, pivotal point 40 miles southwest of Chenghsien, in the north Honan province campaign in central China.

The Chinese acknowledged giving ground near Mihsien, 20 miles southwest of Chenghsien, where they have been fighting to break Japanese encirclement. The bulletin said the Japanese were invading the Mihsien area with more than 10,000 of the estimated 60,000 troops engaged in that theater. The Japanese were attacking day and night with air and armored support.

RIOTOUS CROWDS MOB 1-MAN BLITZ AND SPOIL PARTY

Pittsburgh, Pa., April 26 (AP).—Pittsburgh's enthusiasm for its hero of the Italian campaign, Tech. Sgt. Charles [Commando] Kelly got out of bounds tonight and police had to halt a celebration that wound up a parade thru downtown streets.

A surging crowd estimated by police at 15,000 persons was dispersed from West park after Kelly was rescued from a bandstand around which wildly yelling admirers gathered to catch a glimpse of the congressional medal of honor winner.

Women Faint.

Police reported several women fainted as the crowd, shouting "We want Kelly" pressed closer and closer. One police captain said it was the most spontaneous demonstration he had witnessed in 30 years.

Apparently impatient at the formal speech making which preceded Kelly's appearance, the crowd became unruly and even the pleas of Kelly himself for order were ignored. A cordon of police finally pushed an automobile thru the crowd to the bandstand and took Kelly to safety.

Cheer First Appearance.

Earlier, thousands turned out to cheer the "one man blitz" at his first public appearances among his fellow citizens.

The cheering, yelling throngs showered the shy, smiling Irishman with confetti and ticker tape, and clung to every point of vantage as his motorcade swept thru the streets after a reception at the city hall.

Citizens jammed the streets thruout a 10 mile tour that took in nearly every district of the city, and at every stop strained against the cordon of more than 100 policemen to get a closer look at the blushing hero of the Italian campaign.

Girls Rush Him.

The "bobby sock" parade was there, too. At one stop the teen-age girls almost tore Kelly's uniform coat from him as they broke thru police lines and tried to pull him from his open car.

At another, they shouted: "Our Commando! He's nicer than Frankie!" They apparently referred to Frank Sinatra, the singer.

The motorcade was the forerunner of events yet to come in the city-wide celebration planned for the congressional medal of honor winner. Tonight a formal parade downtown and across the Allegheny river to the north side section where Kelly was born, was climaxed by a big celebration in a park only a few blocks from his home.

Gets Votes in Primary.

Kelly came home Monday night and had been secluded most of the time since, but his appealing modesty had caught on with the populace to such extent he even received seven write-in votes for President in yesterday's primary election.

The returning hero had little to say when brought before the microphones as thousands jammed the streets in front of city hall. With his arm about his "mom," surrounded by city officials and dignitaries, and with all eight brothers at his side, he told the crowd in awed tones:

"Gee, I don't know what to say, but thanks to you all."

He received the key to the city from Mayor Cornelius D. Scully. Later, with 40 personal friends, "mom," the "one man army," and his eight brothers were given a dinner by the city's reception committee at a downtown hotel.

CATTLE COUNTRY CHEERS INDIAN HERO OF ANZIO

Broken Arrow, Okla., April 26 (AP).—Home folks thruout this sprawling cattle section today extended a heart-warming welcome to their native son war hero—Lt. Ernest Childers, 26 year old Creek Indian.

For miles around, cowhands, dirt farmers, and Indians and the more austere officialdom, paid homage to the infantry man who distinguished himself on the Anzio battlefront.

And he was "mighty pleased" with it all, he said time and again during the home coming ceremonies.

As for his own feat, the winner of the congressional medal of honor had little to say about how he dragged himself from a field hospital to wipe out German machine gun nests.

Finest Food Values in Chicago
GIMBEL'S
RESTAURANT AND COCKTAIL LOUNGE
30 W. Randolph St.
COMPLETE LUNCHEONS from 75¢

Nisley Beautiful Shoes
..."TO BE SURE"

Saddle oxford
SPORTRAIT*
A two-tone aristocrat developed in smooth leather with pebble grain saddle, wall last and rubber soles and heels. Popularity unlimited ... $3.98
* Trade Mark Registered
CHICAGO
215 South
State Street
OAK PARK
Number 1116
Lake Street

OW!

Headache or Neuralgic Pain
Thousands of men and women are switching from "single-ingredient" remedies to this newer, more modern way to relieve pain.

ANACIN!

Like a doctor's prescription
Anacin contains not one, but several medically proved ingredients. That's why it works so quickly.

WOW!

The relief you want
Don't suffer simple headache or similar minor pains. Insist on Anacin—as so many people now do who tried Anacin when their doctor or dentist handed them a few tablets. Take only as directed.

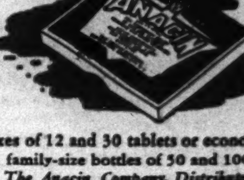

Boxes of 12 and 30 tablets or economical family-size bottles of 50 and 100.
The Anacin Company, Distributors
Jersey City 2, N. J.

[ADVERTISMENT]
BACKACHE, LEG PAINS MAY BE DANGER SIGN
Of Tired Kidneys
If backache and leg pains are making you miserable, don't just complain and do nothing about them. Nature may be warning you that your kidneys need attention.
The kidneys are Nature's chief way of taking excess acids and poisonous waste out of the blood. They help most people pass about 3 pints a day.
If the 15 miles of kidney tubes and filters don't work well, poisonous waste matter stays in the blood. These poisons may start nagging backaches, rheumatic pains, leg pains, loss of pep and energy, getting up nights, swelling, puffiness under the eyes, headaches and dizziness. Frequent or scanty passages with smarting and burning sometimes shows there is something wrong with your kidneys or bladder.
Don't wait! Ask your druggist for Doan's Pills, used successfully by millions for over 40 years. They give happy relief and will help the 15 miles of kidney tubes flush out poisonous waste from the blood. Get Doan's Pills

MICHIGAN
MICHIGAN VACATION INFORMATION
Free Personal Service and free illustrated books.
Michigan Tourist Council Information Bureau (Non-profit)
STATE CAPITOL BUILDING
LANSING 1, MICHIGAN
CHICAGO 4, ILL.
323 SOUTH DEARBORN STREET
Telephone: Harrison 6676

DON'T BURN IT!

Waste paper is vitally needed for war. Save a bundle a week and turn it in regularly.

O-G MYSTIC ARCH SHOES for MEN!

$7.95
They're GUARANTEED for FIT and for WEAR!
O-G Mystic Arch Shoes have been famous in Chicago for years... because of their extraordinarily fine fitting qualities. If you have feet hard to fit... you'll like O-G Mystic Arch Shoes. Available in tan or black calf, black kid, also black kangaroo high shoes. Sizes 5 to 14, AAA's to EE's.
Mail Orders Promptly Attended
RATION COUPON NO. 18 EXPIRES APRIL 30th
ONLY 3 MORE DAYS TO USE IT
O'CONNOR & GOLDBERG
205 STATE ST., South, at Adams • 59 MADISON ST., West, near Dearborn
4616 SHERIDAN ROAD • 3300 LAWRENCE AVE. • 835 63rd STREET, EAST
4040 W. MADISON ST. • 1255 MILWAUKEE AVE. • 2752 MILWAUKEE AVE.
1147 LAKE ST., OAK PARK • 6348 HALSTED ST., SOUTH • 3225 ROOSEVELT ROAD
O-G NEIGHBORHOOD STORES OPEN TUESDAY, THURSDAY AND SATURDAY EVENINGS

Store Hours, 9:45 to 5:45
Marshall Field & Company

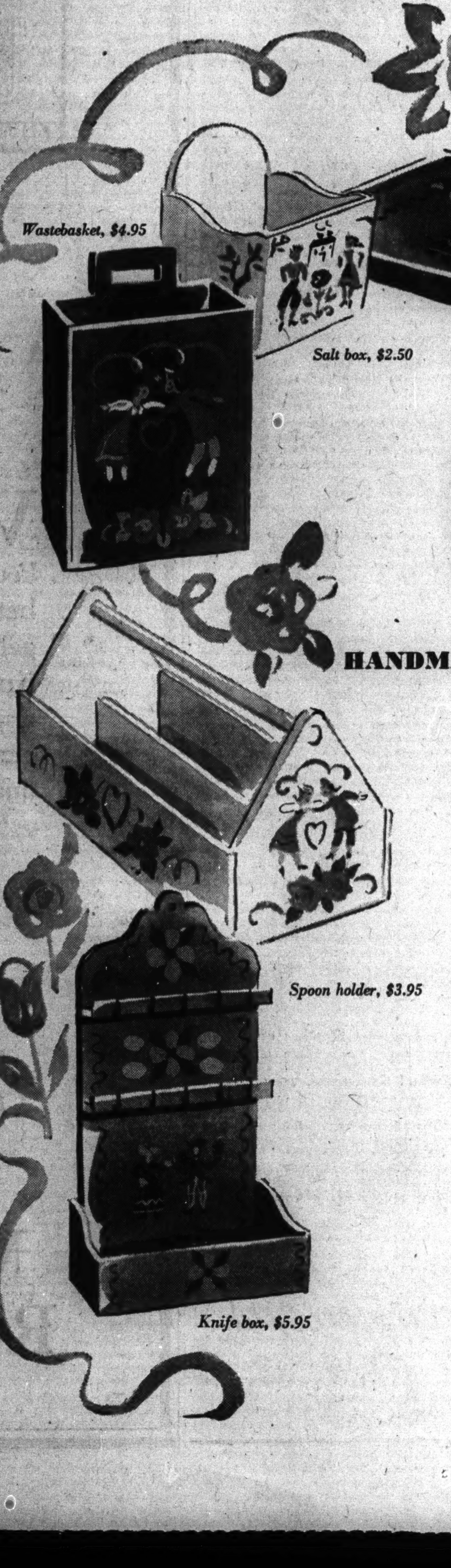

Wastebasket, $4.95
Salt box, $2.50
Tray, $2.95
Book end, $2
Spoon holder, $3.95
Knife box, $5.95

From the hills of Vermont
HANDMADE WOODCRAFT ADDS COLOR TO YOUR HOME!
Different! Decorative! Useful!
Here are bright new decorating ideas for your city apartment, suburban home or summer cottage! All hand-done, Peasantwood accessories make themselves useful in almost any room in the house. They'll color up a bare wall—add charm and cheer anywhere. Come—see these useful pieces.
At such modest prices you can have a whole set! In red, blue, natural and black. Decorative Flowers—Second Floor, Middle, Wabash
An amount will be added to quoted prices of all our merchandise to cover additional expense due to the Illinois Retailers' Occupation Tax.

JAPS HIT BURMA CHINDITS; MOWN DOWN IN DROVES

Rush Blindly Into Mines and Barbed Wire.

SOUTHEAST ASIA HDQ., Kandy, Ceylon, April 26 (AP).—Japanese troops are throwing themselves desperately against allied road blocks in central Burma and are "perishing in droves" as they try to break the stranglehold clamped on their communications by thousands of airborne "Chindits," an allied spokesman announced today.

Preceded by heavy artillery and mortar fire and supported by light tanks, the Japanese are charging into the allied wire and thru mine fields at numerous points on a broken 100 mile front and are being mown down by British, American, and Indian troops, he said.

Planes Give Support.

Col. Philip Cochran's [Flip Corkin] Commando air forces hold control of the air and are giving active support to the ground troops, whom they transported by gliders and planes to the original landing points behind the enemy lines, the spokesman said.

Of one engagement he said:

"The air support came at a time when nerves were getting weary from incessant Japanese bombardment. The bombers went in almost leisurely in threes, and Mustang fighters dived to the attack. Morning found the Japs in retreat. Twelve naked bodies were on our wire."

The spokesman said the Japanese, some swearing lustily in English, "rushed blindly into our mines and booby traps."

Hurled Back at Imphal.

"As they went down machine gun and rifle fire swept into them," he said. "Casualties were counted by the dozen. Nonetheless, wave after wave came thru the jungle, some carrying torpedoes."

Scores of Japanese were burned alive in their own jungle fire which they set around a hilltop position of west African troops on the Kaladan front, an account from Burma said. After the Japanese set the fire they started to rush the steep slope. Sudden, heavy gusts of wind turned back the fire on the Japanese and many were silhouetted against the flames and mowed down by west African machine gunners.

British and Indian forces 150 miles to the west continued to throw back Japanese troops on the approaches to Imphal and Kohima, Mountbatten's main bases in eastern India.

Today's bulletin added little to yesterday's announcement that allied troops thrusting northward from Imphal had cleared a 22 mile stretch of the 60 mile highway to Kohima, which was cut by the Japanese nearly a month ago. These allied troops were reported to have captured Mapao hill just north of the Imphal plain and to have inflicted severe losses in men and equipment on the Japanese.

Col. W. L. Ritter Named Chief of Staff in Egypt

CAIRO, Egypt, April 26 (AP).—Col. William L. Ritter has been appointed chief of staff of United States army forces in the middle east, it was announced today. He succeeds Col. Clyde D. Keith, transferred to the middle east service command. A native of Indiana, Ritter commanded an infantry regiment in the Tunisian, Sicilian, and Italian campaigns.

Swift Romance

(Story on page 1.)

Mrs. Oscar U. Zerk, the former Adele Zirk, who was wed last night to Kenosha, Wis., millionaire engineer, culminating a romance of two weeks.

PATTON'S WORDS DISOWNED BY U. S. WAR DEPT.

Washington, D. C., April 26 (AP).—The war department today pointedly disowned Lt. Gen. George S. Patton's remark that Americans, British, and Russians are destined "to rule the world."

Reacting swiftly to the statement, which caused a fresh flurry of criticism of the general in congress, Secretary Stimson issued a memorandum stating: "Gen. Patton was expressing his own personal views. He was not speaking for the war department."

Patton, already in the bad graces of many congressmen because of the soldier-slapping incident in which he figured during the conquest of Sicily, made the remark yesterday at the opening of a service club in England and aroused anew the ire of legislators.

Rep. Knutson [R., Minn.] told the house that "such statements serve only one purpose—and that is to prolong the war." He added that they would unite the enemy in determination to fight "to the bitter end."

Chairman Sumners [D., Tex.] of the house judiciary committee joined the brief discussion with the comment that the general "has been shooting off his head again."

N. U. Campus Rally Booms Mock G. O. P. Convention

More than 250 students held a Republican rally on Deering meadow, Northwestern university, yesterday, in preparation for a mock national convention to be held on the campus next Wednesday and Thursday. Charles Garland, mayor of Des Plaines, and Republican candidate for congress from the 7th Illinois district, addressed them. Another speaker was State Rep. Alan Ashcraft [R., Evanston].

REPORTS $1,615 ROBBERY.

Burglars who ransacked his home took jewelry, furs, and other valuables, estimated at $1,615, John Hedman, 6935 Paxton av., a painting contractor, reported to police yesterday.

RELIEF
Just 2 drops Penetro Nose Drops in each nostril help you breathe freer almost instantly. Relieve the head cold nasal misery. Only 25c—2½ times as much for 50c. Caution: Use only as directed. Penetro Nose Drops

OLD COLONY
Creamy
ROOT BEER

U. S. MUST KEEP LEASED BASES, LEADER INSISTS

[Chicago Tribune Press Service.]

Washington, D. C., April 26.—The statement of Prime Minister Churchill that "there is not the slightest question of cession of any British territories" does not alter the view of the house naval affairs subcommittee. It reported April 20 that the United States should act immediately to obtain permanent possession of the island bases to which we were given 99 year leases by Great Britain in exchange for 50 destroyers.

"That is Mr. Churchill's opinion and he is entitled to it," Rep. Hebert D., La.] chairman of the subcommittee, said tonight. "There is nothing in the proposal that is arbitrary or unreasonable. We can talk it over as friends. There have been real estate deals arranged before between nations.

130 Millions Spent.

"It is only logical that we should want to retain these bases. The navy already has spent 130 millions of dollars on them and how much the war department has spent I don't know. But we have an investment there that measured in terms of 99 years will be tremendous."

Hebert said the United States came to the aid of Britain with the destroyers when they were vitally needed. He stressed the point that the subcommittee was not recommending that the United States obtain possession of the islands on which the bases are located, but only the bases themselves.

Urged Action Now.

In the committee report, submitted by Hebert and Reps. Cole [R., N. Y.] and Hess [D., O.] it was stated:

"We feel it would be a mistake for the United States ever to abandon the bases, even at the end of 99 years. Rather than await the expiration date and encounter the hazards of ill will and difficulties which may arise, we feel that steps should be immediately taken by our government to have the bases changed to in perpetuity."

Churchill told the house of commons today the "house may rest assured there have been no new developments calling for a review by the government of the house of commons of the existing position in the matter, which remains unchanged."

OPEN A
CHARGE ACCOUNT
at Three Sisters!

No extras for this added service—the same quality, style and value as always. Open your Charge Account at any store listed below. Then you can shop for smart coats, suits, dresses, sportswear and accessories at *any* Three Sisters Fashion Center, in your neighborhood, or in the Loop—*and Charge it!* Convenient, isn't it?

All neighborhood stores open tonight!

Three Sisters

26 SO. STATE
3212 Lincoln Ave.
5620 Belmont Ave.
2758 Milwaukee Ave.
Aurora Elgin

127 SO. STATE
4035 Milwaukee Ave.
4016 W. Madison St.
11155 S. Michigan Ave.
2417 W. Devon
Hammond Waukegan

6314 SO. HALSTED
1124 Lake St., Oak Park
6332 Cermak Rd., Berwyn
1607 Orrington, Evanston
Milwaukee, Wis.

Maling Shoes

Save Your Sole*!
* Saturday is the last day you can use your #18 coupon

$3.98 TO $5.50

Navy Calf
Patent
Army Russet Calf
Green Leather
Red Leather
Purple Leather
Beige Leather
Genuine Reptile

Maling Shoes
34 S. STATE ST.* 231 S. STATE ST.*
6320 S. HALSTED STREET
3218 Lincoln Ave. 2764 Milwaukee Ave.
11231 Michigan Ave. 4035 W. Madison St.
3249 Lawrence Ave. 1335 Milwaukee Ave.
6440 S. Halsted St. 4650 Sheridan Road
843 E. 63rd Street 3249 Roosevelt Road
Berwyn: 6328 Cermak Rd. Oak Pk: 1128 Lake St.
Milwaukee Store—175 W. Wisconsin Ave.
Neighborhood Stores Open Tuesday, Thursday, Saturday Evenings
STATE ST. STORES OPEN MONDAYS 12 TO 9

OPEN NOW, TWO NEW MALING STORES, 5618 BELMONT AVE., AND 4261 ARCHER AVE.

—EDUCATIONAL—

Be a LAB. and X-RAY Technician
Medical Laboratory Technician
U. S. Government needs laboratory technicians
3 to 10 months course. X-Ray Urinalysis, Bacteriology, Basal Metabolism, Blood Chemistry, Laboratory Technique. Free Placement Bureau. Day & Eve. Classes. Get FREE catalog.
Chi. Col. Lab. Tech.
410 S. Michigan Web. 3230

STENOGRAPHY
Preferred position waiting. Day or Eve. Classes
Bryant & Stratton COLLEGE
18 S. Michigan Ave. Randolph 1575

SPEEDWRITING 8 WEEKS
SPEEDWRITING, COMPTOMETRY
STENOGRAPHY, SWITCHBOARD, FILING
DAYS—EVES. BKKPG.—CATALOG FREE
CHICAGO BUSINESS COLLEGE
190 N. State St. Established 1887. FRA. 4122

SPANISH
and Spanish Shorthand
ALLENGOMEZ
116 So. Michigan. DEA. 1298. 1-10 P. M.

DRESS MAKING
Learn DRESS DESIGNING, Pattern Drafting, Dressmaking or Millinery for your own use or as a trade. Day or Eve. Free booklet "R"
MASTER COLLEGE, 400 S. State Street

OPTOMETRY
18 Months in Morning Class 24 Months Evenings
Opportunities for Men Women of Mature Years
MONROE COLLEGE OF OPTOMETRY
160 N. Wacker Drive, Chicago CEN. 3444

Chicago TECH College
Engineering, Electricity
Drafting, Radio, Welding
Day-Evening Classes
Spare Time Courses
Free Details. Phone Cal. 8200
42 Tech Bldg., 2000 S. Mich. Ave.

CENTRAL Y COLLEGE
SUMMER CLASSES
Lib. Arts—Commerce—Music—Secretarial — High School. Accredited. Co-Ed. Days & Eves. Starts June 19.
19 S. La Salle St. Central 6787

DePaul UNIVERSITY
Liberal Arts, Law, Commerce, Music, Drama, Secretarial. Day, and evenings. Call, write or telephone. CENtral 8194 for bulletin.
64 EAST LAKE ST., CHICAGO

DALE CARNEGIE INSTITUTE Midwest Division
Effective Speaking. Human Relations. Personal Development.
20 E. Jackson Blvd. Harrison 2165-6

moser SECRETARIAL, STENOGRAPHIC
DAY AND EVENING COURSES
WRITE OR CALL FOR FREE BULLETIN
57 E. JACKSON WABash 7377

ILLINOIS Institute of TECHNOLOGY
The Consolidation of
ARMOUR AND LEWIS INSTITUTES
330 S. Federal St. VICtory 7200

NU Northwestern University
Evanston and Chicago, Illinois.
Eleven full-time schools. Downtown evening classes. Write for catalog now.

WALTON SCHOOL of COMMERCE
Learn Accounting
Day & Evening Classes or Home Study
1161R—332 S. Michigan Ave., Chicago 4

—EDUCATIONAL—

FRIENDS
develop in the informal Berlitz classroom. New interests grow fast. Spanish, French, Italian, etc.
30 N. Michigan (at Washington) FRAnklin 4341
BERLITZ

GREGG COLLEGE
INTENSIVE COURSE
FOR BUSINESS AND GOVERNMENT
Stenographers • Secretaries • Accountants
Court Reporters URGENTLY NEEDED
Don't delay preparing to do your part. Register NOW. Accelerated War Program. Call, write or tel. STA. 1881 for illustrated catalog
6 North Michigan at Madison, Chicago

—EDUCATIONAL—

STENOTYPY
The Machine Way in Shorthand
150 to 250 Words per Minute
Wouldn't you like to be a better-than-average secretary earning a better-than-average income? Previous knowledge of shorthand not necessary. Come in for free demonstration and details about training or phone or write for information.
STENOTYPE COMPANY
9 W. Washington St.
Randolph 4540 Open Eves. & Sat. P.M.

COMPTOMETER SCHOOL
Home School of the Comptometer Machine.
Day and Evening Classes
COMPTOMETER CO.
1230 Merchandise Mart, Chicago, Ill.
Superior 9603

BUY MORE WAR BONDS AND STAMPS

CROSSWORD PUZZLE

ACROSS

1. Decrease in amount
5. Expects confidently
10. Eating place [military]
14. Fit
15. Conscious
16. Island country
17. Close
18. Hard substance
19. Minus quantity
20. Regard highly
22. Hard worker
24. Witness
25. Throw
27. Garden implement
28. Always [poetic]
29. Painful
30. Portent
32. Protruding teeth
35. Sister
37. Shelf
41. Against
42. Sheer
44. Die down
45. Falsehood
46. Gratified
48. Palm fiber [India]
49. Vie
51. Menaces
53. Scold
54. Period of time
55. Improve
58. Lessens
62. Surmounting
63. Shaggy flower
67. Soft-drink
68. Certain
69. Abounds
70. Hibernia
71. Dock
72. Expunge
73. Evaluate

DOWN

1. Paths
2. Corpulent
3. Roofing piece
4. Withered
5. Tool
6. Be indebted
7. Fondle
8. Epoch
9. Infrequent
10. Food card
11. Wear away
12. Burn slightly
13. Deride
21. Grand poetry
23. Fishing accessory
26. Polite
27. Integrity
29. Snow runner
31. Recent
32. French chalk
33. Genus of mussels
34. Halt
36. Genus of lizards
38. Notes
39. Buzzing insect
40. Teleost fish
42. Last
43. Practice
46. Fruit
47. Colorless
50. Fitting
52. Drawing accessory
55. File
56. Carrying case
57. The front
59. Hartebeest
60. Redact
61. Sensible
64. Indian weight
65. Beverage
66. Type squares

Puzzle of Wednesday, April 26, Solved.

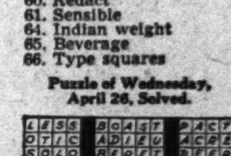

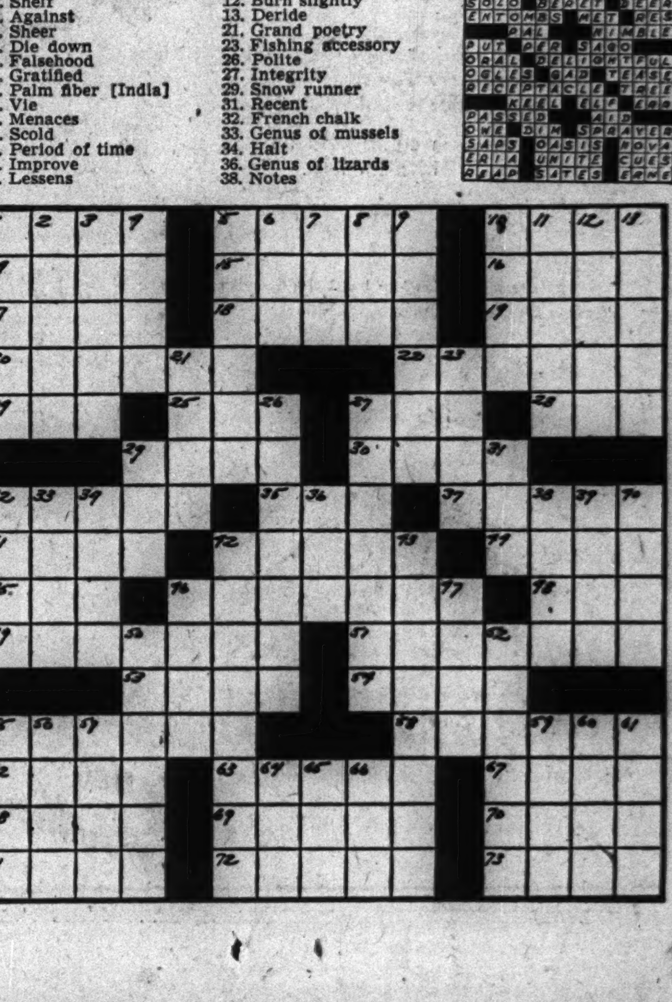

MANDEL'S

B. Woven seersucker picnic queen with pseudo-pearl buttons, a new twist in a rope trimmed belt. Cool summer colors. 9-15. $14.95.

A. Chambray Dress with low U neckline, deep trim of Irish lace. Water-color shades. 9-15. $14.95

Junior Chicagoan
CarlyE Cottons
Improve Your Line . . .

A little cotton . . . a lot of clever designing . . . and look what Carlye does for your very special junior figure! Your waist disappears to a mere nothing (he'll insist it's no bigger than his hand-span), your shoulders square off. You've a new make-him-want-to-whistle figure that will keep you coming back for Carlye dresses every time. Found exclusively at Mandel's in Chicago.

Jr. Chicagoan Shop—Fourth Floor—State

Junior CarlyE Originals

Mandel Brothers

GULBRANSEN PIANOS *Factory to You*

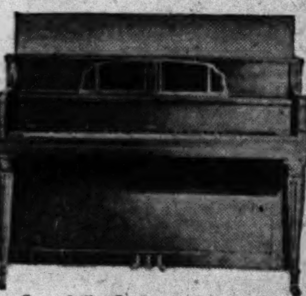

Buy at the Factory and Save. $155.00 Up

GULBRANSEN semi-Spinet Type pianos must be seen and heard to be appreciated. You'll be surprised at the attractive design and beautiful tone of these converted, restyled and thoroughly modernized pianos which can be had at such low prices. Liberal allowance for your old Piano . . . Maximum terms. Immediate Delivery.

Re-conditioned Apt. Sized Grand. Like new.........$495

ATTENTION
NEW SPINET PIANOS
A few, new samples available at $395 for your child's musical education. Naturally supply on these is limited. Inquire at once!

Good used Uprights, fine makes, from $85.

Open Daily Till 9 P.M. - Sun. 1 to 5
GULBRANSEN FACTORY
816 N Kedzie Ave., Van Buren 9000

M'ARTHUR GETS ONLY 10% OF AID ASKED, SAYS FISH

House Urged to Insist on Ample Force.

BY WILLARD EDWARDS.
[Chicago Tribune Press Service.]

Washington, D. C., April 26.—A charge that Gen. MacArthur is getting only 10 per cent of the men and weapons he has requested for the Southwest Pacific campaign was voiced in the house today by Rep. Fish [R., N. Y.].

Rep. Hamilton Fish.

The New Yorker, who represents President Roosevelt's home district, said it was time congressional influence was brought to bear upon those responsible for the scanty flow of war materials to MacArthur.

"The house should lift its voice in an insistence that Gen. MacArthur receive what he is asking for the winning back of the Philippines and the conquest of Japan," he declared.

Finds People Divided.

This suggestion came at the conclusion of a speech by Rep. Miller [R., Neb.], who noted that MacArthur had been ignored by the administration in plans for action in the near east. He urged the Republican nomination of MacArthur for President, asserting there were clear indications that "the people have lost faith in our leadership."

"Today, we are a people divided into factions, said Miller. "We are not putting our full strength into the war effort. We are afraid of the peace that will follow the war. We fear that our leaders are making entangling alliances without our knowledge. We know that we are being saddled with a government that is bent on regimenting our every activity."

Voters May "Sit Tight."

The Democratic party can offer, Miller said, only a continuation of our present state, either under President Roosevelt or some one acceptable to him. And if the Republicans do not present a candidate who can give the people hope for better things, the voters may "sit tight," he warned, and retain the party in power.

Gov. Dewey of New York, he added, would be vulnerable to attack on the ground that he has no experience in conducting the administration of a country at war, while MacArthur's outstanding ability in that connection is unquestioned.

"This administration won't find much ammunition for political attacks on MacArthur," Miller told members.

"Even his bitterest opponents must admit the general is preëminently qualified by experience to assume full charge and command of all branches of the army and navy. He is supremely qualified for the role of the commander in chief of the army and navy."

THIEVES MAKE LIGHT TOUCH.
Thieves entered Max Mendelsohn's drug store at 1001 E. 82d st. early yesterday and removed four flourescent light fixtures valued at $120.

Yanks Seize Hollandia Airdromes.

(Story on page 1.)

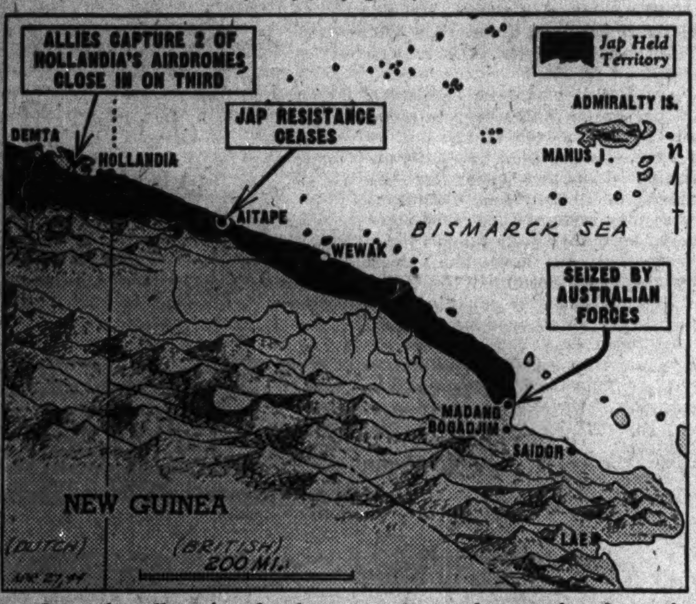

Legends tell major developments reported yesterday from the campaign against Japanese on New Guinea.

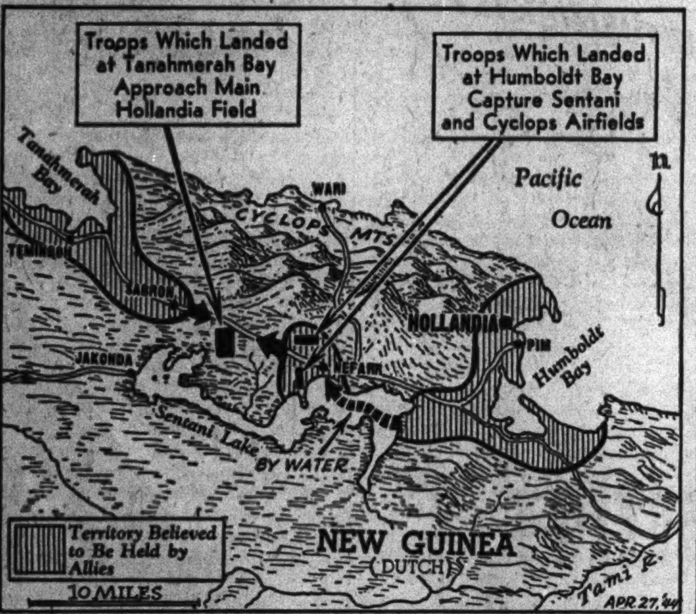

How Americans advanced in amphibious operation across lake to capture two of the three Japanese airdromes in Hollandia area.

FLYERS RIP JAPS IN KURILES AND CAROLINE ISLES

U. S. PACIFIC FLEET HDQ., Pearl Harbor, April 26 (AP).—The far-reaching American aerial arm struck at Japan's far northern Kurile Islands Monday night, for the second consecutive night, and also attacked the enemy's Caroline Island fortress of Truk, Adm. Nimitz disclosed today.

Navy Ventura search planes attacked Paramushiro and Shumushu Island while heavy bombers of the 11th army air force hit Matsuwa Island, 500 miles from Japan's main islands.

These successive strikes followed a 10 day lull in air operations in the far northern theater. The Japanese defenders loosed heavy ground fire at the raiders Monday night over Paramushiro and Shumushu. No opposition was encountered over Matsuwa.

The slash into the Carolines, delivered Monday night by Liberators of the 7th army air force, fell on Eten, Param, Moen, Tol, and Bublon Islands of Truk atoll. Several Nipponese aircraft were aloft at the time but shied away from t fight.

The two air strips on Ponape, east of Truk in the Carolines, were hit before dawn Monday by 7th AAF Liberators, the announcement said. An earlier release told of raids the preceding day at Ponape and in the Marshalls that kept up the unbroken chain of attacks on isolated enemy positions there.

$250 CLOTHING STOLEN.
Thieves took a trunk and two suitcases containing clothing valued at $250 from his automobile parked in front of his home, Joseph Brinkley, 2300 Michigan av., told police Tuesday.

CURTIN SPEECH VIEWED AS PLEA FOR U.S. SUPPORT

Washington, D. C., April 26 (AP).—Prime Minister Curtin of Australia said tonight that he and President Roosevelt, in a review of war and post-war problems in the Pacific, had found themselves in "complete harmony."

In an address prepared for a radio broadcast, Curtin also said that Australia "will look to the United States in the future, as it will look to the other great powers with the greater resources, to work out, internationally, the salvation of human beings," but that Australia's voice will be heard in the Pacific and it will accept its responsibilities.

The Australian Prime Minister's remarks appeared intended to give the United States reassurance on the Australia-New Zealand pact, altho he did not mention it directly.

This pact, signed at Canberra Jan. 21, had elicited some criticism both here and in Australia on the grounds that it would limit the rights of the United States in the south and southwest Pacific.

WEDDING RING IN $1,615 LOOT.
Burglars yesterday entered the home of John Hedman, 6935 Paxton av., and stole a wedding ring, two watches, a Persian lamb coat, a pistol, and some other jewelry, all valued at $1,615.

Free Book on Deafness
Entitled "GOVERNMENT ATTACKS DEAFNESS." . . . If you are hard of hearing, send name, address today to
ACOUSTICON INSTITUTE
Marshall Field Annex - - Suite 927
25 E. Washington St. - - State 8177

BUY MORE WAR BONDS AND STAMPS

The FAIR
STATE & ADAMS STATE 2500

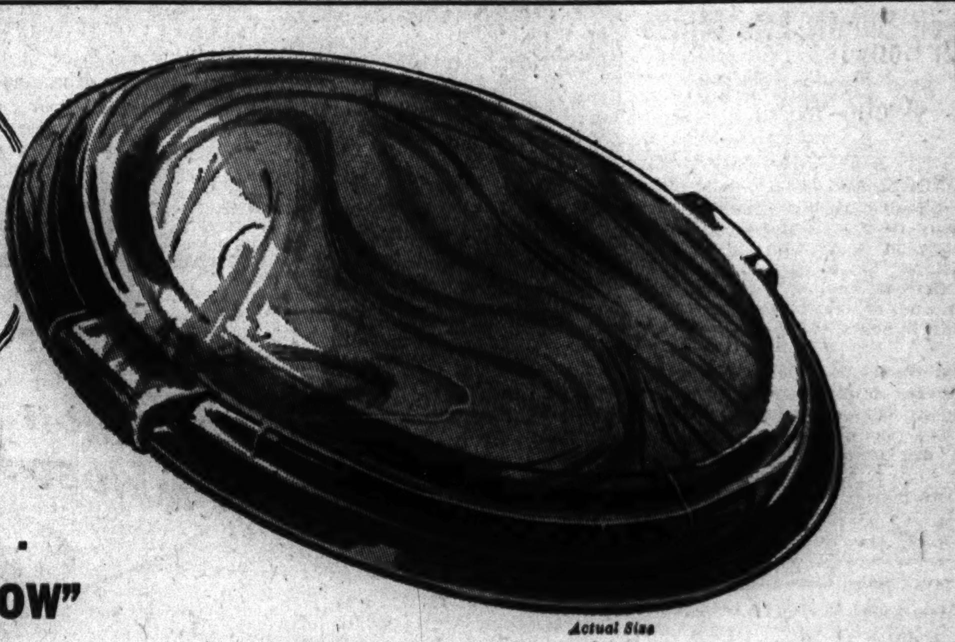

COMPACTS THAT . . .
STEAL "THE SHOW"

The Ziegfeld Girl $2.95

Ever since its debut this giant compact with "the biggest little mirror in town" has become the toast of women everywhere . . . it's stolen the "whole show" (you can see how your bonnet's sitting . . . how your lipstick looks all at a glance!) Its five full inches (in diameter) of slim tortoise-plastic loveliness is a hit that's here to stay!

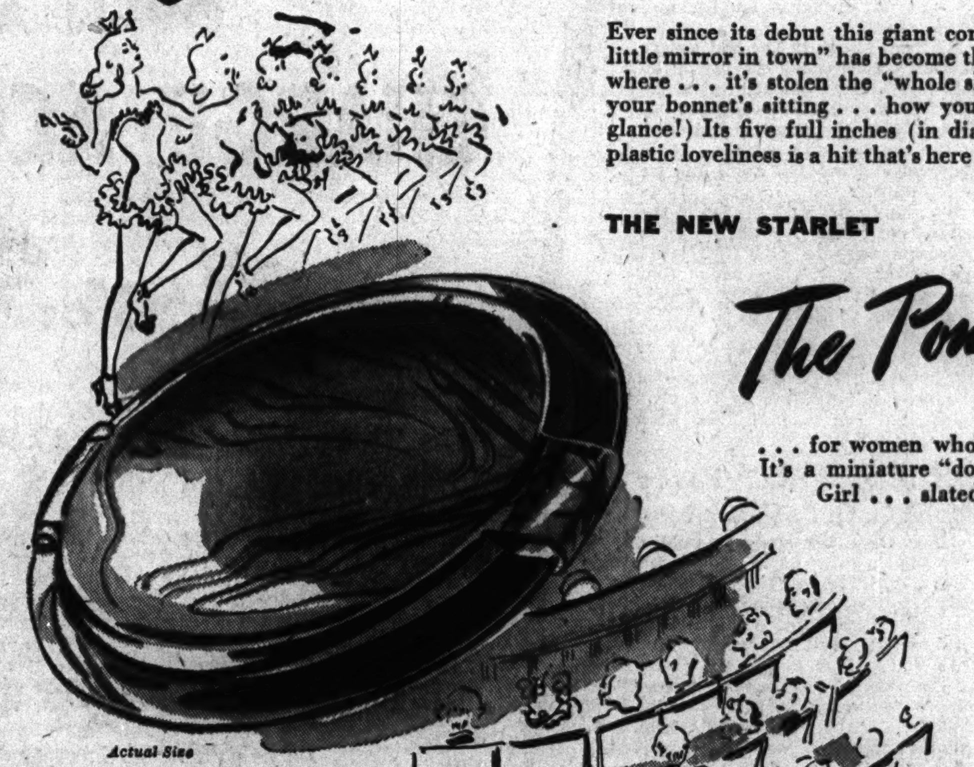

THE NEW STARLET

The Pony Girl $1.95

. . . for women who prefer the petite type. It's a miniature "double" for The Ziegfeld Girl . . . slated for the same success.

The FAIR—Cosmetics, Street Floor— Also Oak Park

THE FAIR IS ON THE AIR . . complete news twice every weekday . . Bob Barron—7:45 to 8:00 A.M. . . Moulton-Kelsey—10:00 to 10:15 P.M. WCFL (1000 kc.)

[ADVERTISMENT]

"I COULDN'T STAND HARSH LAXATIVES!

Kellogg's All-Bran Brought Relief!" Says Ex-Sufferer!

If you, too, are a sufferer, be sure to read this unsolicited letter!

"My system was sluggish, after I'd been sick, and I couldn't stand harsh laxatives. I tried KELLOGG'S ALL-BRAN, and found it was grand. We have a box of it in the house all the time. Just for variety, several times a week, we mix a small portion of other cereals with the ALL-BRAN! It's delightful! And we still get the benefits from the ALL-BRAN." Mrs. Joseph W. Poutie, 86 Englewood Ave., Buffalo, N. Y.

What's the secret of such amazing relief for so many? Simply this! KELLOGG'S ALL-BRAN can "get at" constipation due to lack of certain "cellulosic" elements in the diet—because it is one of Nature's most *effective* sources of these elements! They help the friendly colonic flora fluff up and prepare the colonic contents for easy, natural elimination! ALL-BRAN is *not* a purgative! Doesn't work by "sweeping out"! It's a gentle-acting, "regulating" food!

If your constipation is this kind, eat ALL-BRAN, or several ALL-BRAN muffins regularly. Drink plenty of water. See if you don't praise its welcome relief! Insist on *genuine* ALL-BRAN, made *only* by Kellogg's in Battle Creek.

Advertise in the Tribune

MANDEL'S

Look! We Have the Blues in FAMOUS *Vitality* Shoes

$6.95

Wouldn't you just know you could trust Mandel's to have those navy blue shoes you've been wanting? In restful and foot-flattering Vitality styles, too!

A. Fanya—Blue crushed kid tie with open toe, tiny perforations. Medium heel. Sizes 4½-9, AAA-C.

B. Mildred—Blue gabardine pump with V-throat and neat little bow tie. Medium heel. Sizes 4½-10, AAAA-B.

Be Sure to Bring Ration Book 1 or 3 with Coupon Attached
Your Coupon 18 Expires April 30th

Shoe Salon
Fifth—State

Mandel Brothers

Sure it was tough . . . BUT LOOK AT THE RESULT!

Due to the Army's need for specialists and the manpower shortage, Pontiac dealers had to do the unusual to maintain a satisfactory staff of skilled mechanics. This called for special effort and special training. It cost time and money.

As a result of carefully worked-out inventory methods and intelligent forward planning, they have maintained adequate stocks of genuine replacement parts—especially those essential to actual car operation. This was accomplished despite exceptional difficulties.

To be sure, this hasn't been easy—but LOOK AT THE RESULT: All over America, people who needed their cars to keep on playing their essential parts in the war production program have had a dependable, reliable source of good service: THEIR PONTIAC DEALER! Pontiac dealers agree with the factory that perfect service consists of fixing your car RIGHT, fixing it ON TIME and at a REASONABLE COST and are operating on that basis whenever humanly possible.

During the past year, Pontiac dealers served more Pontiac owners than ever before in history.

To accomplish this, we had to meet and solve unusual problems . . . streamline our organizations . . . add hours to the working day and days to the working week. All this was done as part of our avowed pledge to do everything possible to keep America's motor cars rolling.

But without the full and wholehearted help given us by Pontiac owners, we could easily have failed. Pontiac owners, fully realizing our problems, have worked with us by permitting us to schedule work through our shops, by correcting little things before they became big things, by granting us time—whenever possible—to do our best work.

For this splendid cooperation . . . for this complete understanding of wartime conditions and problems, we, the Pontiac dealers of America, wish to publicly thank the Pontiac owners of America.

BUY WAR BONDS AND STAMPS
Keep America Free!

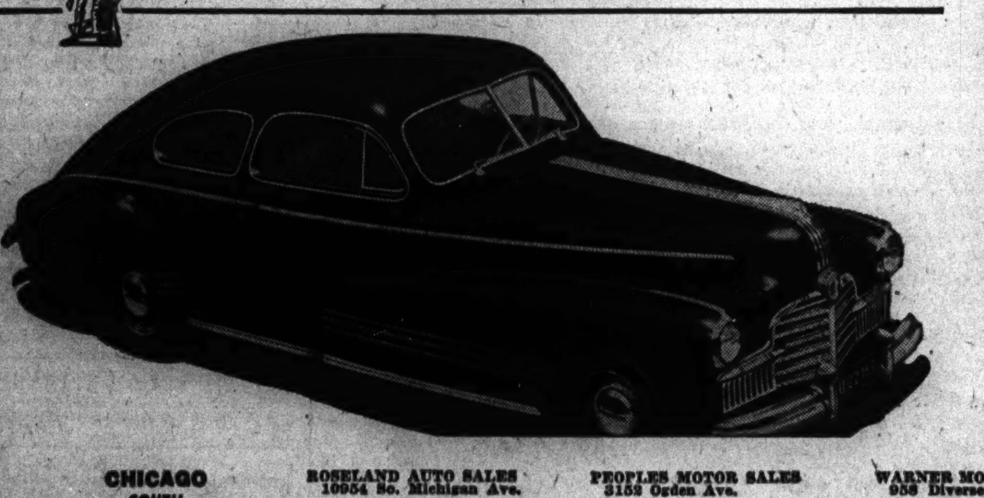

Pontiac Service

PONTIAC AUTHORIZED SERVICE

OWNERS TELL HOW PONTIACS KEEP ON ROLLING!

ARKANSAS—"My present Pontiac was driven 87,000 miles before it was necessary to remove the engine head. . . . I have secured near 150,000 miles of satisfactory service from each Pontiac I have owned."—A.E.E.

MINNESOTA—"We have a Pontiac 1938, 8 cylinder coach, and have driven it close to 77,000 miles. It has been very satisfactory, is comfortable riding and easy to handle. . . . Expect the car to go the 100,000 miles."—G.V.T.

SPOT CASH FOR YOUR CAR We need used cars *at once* to supply transportation for essential war workers. If you can get along without your car, see us NOW for our HIGH DOLLAR, SPOT CASH offer.

CHICAGO
SOUTH
COMMUNITY MOTORS, INC. 235 East 33rd St.
COMMUNITY MOTORS, INC. 7734-38 Stony Island Ave.
EDGAR FITZPATRICK, INC. 7737 S. Ashland Ave.
KOLE MOTORS, INC. 5343 S. Ashland Ave.
MACKAYE MOTOR SALES 9223 So. Chicago Ave.
TONY PIET MOTOR SALES 6617 S. Western Ave.
ROSELAND AUTO SALES 10954 So. Michigan Ave.
LAKE TEMPLE MOTORS, INC. 6035 Cottage Grove
WEST
CHICAGO AVE. MOTOR SALES 2412-14 W. Chicago Ave.
HENDRICKSON MOTOR CO. 4624 W. Washington Blvd.
EMIL MARES MOTOR SALES 1502 Cermak Rd.
PEOPLES MOTOR SALES 3152 Ogden Ave.
NORTH
FRANKLIN-WEBER MOTORS 6111 N. Clark St.
GROSSINGER MOTOR SALES 2658 Lawrence
CHARLES R. HEARN, INC. 5300 Broadway
DICK JOHNSON MOTORS 5940 North Western Ave.
LOEBER PONTIAC CO. 1111 N. Clark St.
WARNER MOTORS SALES, INC. 958 Diversey Parkway
WARNER MOTOR SALES, INC. 3637 Southport Ave.
NORTHWEST
COMMUNITY MOTORS, INC. 2510 Linden Pl.
HOWARD M. FERGUSON 5815 W. North Ave.
IRVING PARK PONTIAC CO. 5010 Irving Park
MONT CLARE MOTOR SALES 6903 W. Grand Ave.

SUBURBAN
CHARLES J. BERANEK MOTORS 3249 S. Grove Ave. Berwyn, Ill.
BARTELL MOTOR CO. 5233 W. Cermak Rd. Cicero, Ill.
WHITNEY MOTOR SALES CO. 4954 Main St. Downers Grove, Ill.
NORTH SHORE PONTIAC CO. 1820 Ridge Ave. Evanston, Ill.
MARCHI BROS. GARAGE 136 North First St. Highland Park, Ill.
SUBURBAN MOTOR SALES 28 West Chicago Ave. Hinsdale, Ill.
NOBLE MOTOR SALES 30 E. St. Charles Rd. Lombard, Ill.
FIFTH AVE. PONTIAC SALES 900 S. Fifth Ave. Maywood, Ill.
SUBURBAN PONTIAC 800 Madison St. Oak Park, Ill.
RIDGE MOTORS, INC. 200-08 N. Northwest Highway Park Ridge, Ill.
LUDLOW MOTOR CO. 19 S. Sheridan Rd. Waukegan, Ill.
SHAVER MOTOR CO., INC. 429 Fayette St. Hammond, Ind.

SINK NINE AXIS TRANSPORTS IN 2 SEAS: MOSCOW

Nazi Convoy Attacked in Arctic Waters.

LONDON, April 27 [Thursday]—(AP).—Blasting at an axis fleet, presumably attempting to remove large numbers of the besieged forces at Sevastopol, the Russians have sunk five German and Romanian transports and damaged two others in the last 24 hours, Moscow announced today.

Soviet planes and warships of the Black sea fleet coöperated to rip apart the axis vessels, Moscow said. The five enemy transports, with a total displacement of 13,000 tons, were sunk reportedly with a barge and two patrol ships.

Moscow said Nazi six engined transports also were attempting to rescue the stragglers in the Black sea naval base.

Meet Large Group of Ships.

In addition to the action off Sevastopol, the Russians announced that in the Barents sea in the Arctic, soviet aircraft had encountered "a large group of German transports sailing under convoy of warships, cutters and fighters," and that despite bad visibility the Russian airmen sank four of the transports totaling 20,000 tons, and three patrol vessels. Two transports were reported seriously damaged. Ten German planes were shot down.

In the two naval-air clashes 2,000 miles apart the Russians reported a total of nine German transports totaling 33,000 tons sunk, with numerous smaller vessels sunk and damaged.

The soviet war bulletin reported once again "there were no essential changes at the front" during the day, but German and Romanian announcements said the Red army had broken the land lull by opening a large scale offensive on Tuesday on the Romanian front, scoring local break-thrus which were sealed off.

Spar for Each Position.

German and Romanian announcements said the Russian offensive was opened in the lower Dnestr river area and aimed at the Bessarabian capital of Chisinau and the Galati gap between the Carpathians and the Danube, control of which would wrest most of the Balkans from the axis.

"German and Romanian troops in a surprise attack advanced northwest of Iasi [Jassy] and inflicted serious casualties and losses in material to the enemy," the Germans said.

Altho the Russians reported no ground changes, the intensity of the sparring for each small position all along the front was indicated by the Moscow's statement that 52 German tanks were destroyed or disabled on all fronts Tuesday, 79 enemy airplanes shot out of the air.

ARMY WILL KEEP DRAFTED MEN ON JOB IN ARSENAL

Dover, N. J., April 26 (AP).—Key Picatinny arsenal employes under 26 who are drafted will be placed in uniform and returned to their old jobs, Maj. Roger Barton, arsenal public relations officer, announced today.

Barton said the arsenal employs more than 100 men under 26 in key posts. He said those in this category who are inducted and returned to the arsenal would continue to live at home, receiving allowances for food and quarters and a scale of pay equal to that of soldiers with similar ratings.

Under the plan single men will receive $141.50 a month and married men with children $219.50, including allowances for food and quarters. The average arsenal worker now earns $180 a month. The Frankfort arsenal in Pennsylvania is working under a similar plan, Barton said.

DRUNKENNESS is a disease . . . which responds to treatment

● Medical skill—human sympathy—intelligent study of each individual case—backed by over 60 years' experience—have given The Keeley Institute international fame for its success with liquor and drug cases.

Mail the coupon today to Chicago office for free booklet which will be sent in plain envelope.

Mr. G. P. Nelson
Room 1726, Pittsfield Bldg.
Chicago (Phone Central 5531)

Name........................
Address......................
City.........Zone...State....

THE Keeley Institute
DWIGHT • ILLINOIS

We Pay Cash at Once for DIAMONDS Full Value
Old Gold, Watches, Jewelry, Silver, Dental Gold, Etc.
ROMACK DIAMOND EXCHANGE
7 W. Madison St.—at State—5th Floor
Chicago Bldg., Rm. 501—Old Est.

[ADVERTISMENT]
MEDICATED POWDER 40 YEAR FAVORITE
—with thousands of families, as it relieves itching irritation of minor skin rashes—baby's diaper rash. Sprinkle on Mexsana, the soothing, medicated powder containing ingredients many specialists often recommend. Costs little. Demand Mexsana.

Reds Sink Nazi Transports

(Story in adjoining column.)

Latest developments reported in the war on eastern front.

'WALRUS' SAVES MIDWEST FLYERS ON RESCUE JOB

AT A BOMBER BASE IN ENGLAND, April 26 (AP).—An R. A. F. Walrus seaplane rescued eight survivors of a Flying Fortress which crashed in the North sea but the Walrus was so overloaded it had to taxi 70 miles home—an all night job in stormy waters, it was disclosed today.

At the start of the long journey—just off an enemy coast—the British craft was attacked by a German plane but two fighters from a Germany-bound air armada drove off the Nazi.

The Fortress itself had been on a mercy trip, scanning choppy seas for another crew reported forced down. Flames enveloped the cockpit of the big bomber, which crashed into a wave and quickly settled. Two gunners went down with the ship, but Capt. Perry L. Huie of Urbana, Ill., the pilot; Sgt. Gunner Donald T. Jervais, Antigo, Wis., and six other crewmen clambered into a dinghy. For 12 hours the airmen vainly signaled passing planes. It was almost dusk when the Walrus spotted them.

The British plane picked up the eight and began the long trip home. The men bailed with hats, boots, and bare hands thru the night to keep the plane from sinking. At dawn a British patrol boat took the Americans aboard.

BURGLARS GET 4 PAIRS OF SHOES.

Max Frank, 7424 Cottage Grove avenue, reported to police yesterday that burglars stole four pairs of shoes from his home.

British, Canadian Planes Rout Big U-Boat Forces

LONDON, April 26 (AP).—The R. A. F. coastal command, with Canadian planes playing a prominent part, attacked and dispersed strong U-boat forces recently, the air ministry announced tonight. The dates were not given, but the submarines were attacked day and night for a considerable period. Two were believed destroyed and others damaged, the announcement said.

R. A. F. BOMBERS RIP ESSEN AND SCHWEINFURT

LONDON, April 27 [Thursday]—(AP).—Heavy R. A. F. bombers today struck at the German armaments city of Essen and at Schweinfurt, ballbearing manufacturing city in southwest Germany in a follow-up to a 1,000 plane American daylight raid on Brunswick and other targets.

Details of the R. A. F. night attack were not available, but it was stated authoritatively that it was "in great strength." The German controled Paris radio said the Paris area had been attacked.

A direct hit on a shelter in a south coast town during a brief German air raid early today caused many casualties. Raiders swept over England three times between dusk and dawn, striking each time along the coastal area.

The major American daylight raid did not encounter any fighter opposition. Between 250 and 500 Fortresses and Liberators made the 900-mile round trip to Brunswick, dumping 1,500 tons of bombs. They were escorted by from 500 to 750 fighters.

The Americans lost no bombers and only six fighters from the widespread operations.

Irish Paper Raps British Ban on Lisbon Shipping

DUBLIN, Ireland, April 26 (AP).—The newspaper Irish Press today said Ireland's shipping connection with Lisbon had been stopped because of refusal by British authorities to issue navicerts for Irish vessels. "Prolonged stoppage of Ireland-Lisbon traffic would have serious effects on our supply position," it said, "as large consignments of wheat, paper, and other materials needed by Irish industries have been shipped from America to Lisbon and taken from there to Ireland in Irish vessels."

RESTAURANT at midnight
A DELICIOUS TOWER TOWN SANDWICH
RICKETTS
That POPULAR Restaurant
at the Watertower
103 East CHICAGO

Vaughan's
RAINBOW GARDEN OF 8 BEST *Gladioli*
40 BULBS $1

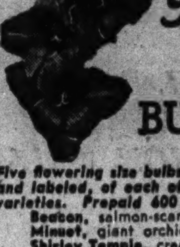

Five flowering size bulbs, separately bagged and labeled, of each of the following eight varieties. Prepaid 600 miles.
Beacon, salmon-scarlet.
Minuet, giant orchid.
Shirley Temple, creamy ruffled.
Margaret Fulton, salmon pink.
Maid of Orleans, white.
Red Phipps, scarlet.
Debonair, shrimp pink.
Kassel, flaming red.

Each variety on this list is a champion. If you have known only ordinary gladioli the size and beauty of these varieties will amaze you. Four feet tall, some of them, with 6-inch florets. With these in your garden you can win the plaudits of your neighbors and ribbons at the flower show.

25,000 Flower Seeds for 25c

Our famous Surprise Garden Mixture offers you the real thrill of discovering new flowers. It is a carefully prepared formula containing more than eighty different annual flowers, many of which you probably have never seen. It will delight you and your friends and furnish cut flowers for the whole summer. 1 oz., prepaid, for 25c.

Vaughan's Seed Store
10 W. Randolph St., Chicago

Enclosed is..................for which send me items checked below:
☐ Surprise Garden Mixture, 25c
☐ Rainbow Gladioli, 40 for $1.

NAME ....
ADDRESS ....

MANDEL'S

$35.50*

Pack Up and Move with Ease . . . Sturdy Packing Trunks, Fibre Covered

You'll find it a "cinch" to pack for moving with one of these big trunks! Plenty of space, plus a large removable tray. All the room you need for moving, and for storage later. Size 36"x21"x22". Heavy metal corners, husky lock. Initialed without charge.

Mail and Phone Orders Filled

*To the Above Price Add 20% for Federal Excise Tax

Luggage Port—Ninth Floor—State

Mandel Brothers

MANDEL'S

Third Dimension Films, 3 for $1

Chest, Viewer and 12 Films $5.35

Adventure, travel, cartoons, national parks, stage and screen, foreign films for adults and children. So life-like you feel you can almost reach out and touch the subjects.

A Few of the Many Popular Subjects

☐ 103 Birds from Everywhere
☐ 105 Brookfield Zoo (Chicago)
☐ 202 A Night at the Carnival
☐ 205 Cinderella
☐ 208 Fairyland
☐ 210 Goldilocks
☐ 213 Land of the Little Wooden People (Puppets)
☐ 216 Popeye
☐ 218 Ringling Brothers' Circus
☐ 225 Smilin' Jack and His Airplane
☐ 301 Black Hills and Bad Lands of South Dakota
☐ 304 Bryce Canyon
☐ 305 Carlsbad Cavern
☐ 317 Great Smoky Mountains
☐ 324 Rocky Mountain National Park
☐ 334 Yosemite National Park
☐ 401 Columbia River Highway
☐ 501 Along the Pacific
☐ 502 California Missions
☐ 503 Chinatown (San Francisco)
☐ 521 San Diego
☐ 1102 Beauty Spots of Central Florida
☐ 1115 New Orleans, Louisiana
☐ 1117 St. Augustine, Florida
☐ 1119 Shenandoah Valley
☐ 1307 Hollywood Personalities
☐ 1311 Movie Stars' Homes
☐ 1410 Jamestown and Yorktown
☐ 1413 Along the Potomac and Rappahannock Rivers
☐ 1505 Around the World
☐ 1520 Islands of South Seas
☐ 1524 Mexico City
☐ 1531 Rome
☐ 1602 Banff National Park

Phone State 1500 or Mail Your Order on Purchases of $2 or More.

Mandel's Cameras—1st Floor—Wabash

Mandel Brothers

Here's Spring Magic in

DOESKIN

There's colorful magic in Doeskin—as soft and flattering as candle-light. Luscious golds, greens, blues, grays and reds match your spring mood. In glowing, petal-soft Doeskin—the fabric that's tough as well as beautiful. Your best friend is a toss-on coat, with year-in, year-out style. So what else but a Chesterfield, with gallant shoulders and young, full lines. *And now you can have Doeskin!* The fabric that's caught on like wildfire—because it's beautiful, and because it lasts! But there's more in this magic that meets the eye! Have you guessed? Yes, it's Bond's precision tailoring—with meticulous details, like those beautifully stitched edges. No wonder this is the season's smartest Chesterfield! Sizes 10 to 20.

34.95

Charge Account or Budget Service without extra cost

BOND CLOTHES
65 W. MADISON ST.
(Between Clark and Dearborn)
Madison St. Store Open Monday, Thursday and Saturday Evenings
WABASH AT MONROE
Open Monday, Thursday and Saturday Evenings
6339 S. HALSTED 3250 LINCOLN AVE.
Open Thursday and Saturday Evenings
OAK PARK, 1133 LAKE ST.
Open Thursday and Saturday Evenings
Madison and Wabash Ave. Stores Open Monday, Noon to 9 P. M.

MANDEL'S

Yes! Chintz Finished Percale...

In a Housecoat at . . .

$3.45

Wait'll you see this lovely fabric, printed all over with the gayest-ever of stylized flowers! Self-ruffle on the short summer sleeves and on the peg-top pockets. Rose and blue, or aqua and pink flower prints in this generous wrap-around style. A wonderful range of sizes for Mother's Day giving—12 to 20, 16½ to 24½.

Mail, Phone Orders Filled While Quantities Last

Housecoats—Third Floor—State

Mandel Brothers

MANDEL'S

Gay Harlequin Wedgie—Ration Free

$3.50

Playtime is your time with these open-air minded playshoes! Barefoot-lined for wear without hose, if you like. Elastic side straps, open toes. Wine, blue, natural or white, in sizes 4½-9. Non-rationed.

Mail and Phone Orders Filled

Shoe Salon—Fifth Floor—State

Mandel Brothers

MANDEL'S

"Fairway" Body-Line Union Suit by Globe

$2

Men like the body hugging comfort of these modern streamlined knitted cotton union suits. This is the Fairway shoulder button short leg style with supporting comfort-crotch and patent trouser seat. Sizes 36 to 50.

Mail, Phone Orders
Men's Furnishings—First Floor—Wabash

Mandel Brothers

WORLD AVIATION CONTROL URGED BY BRITISH LABOR

Proposes Council to Own Planes and Routes.

BY LARRY RUE.
[Chicago Tribune Press Service.]

LONDON, April 26.—Creation of a supreme international air authority, which would be known as "World Airways," to own and operate the main trunk lines around the world, was advocated today in a pamphlet, "Wings for Peace," outlining the Labor party's post-war policy for civil aviation.

The scheme is based on the complete internationalization of air transport. It was recommended as the only one which could safeguard world peace from the danger of civil aviation being used as an instrument of national policy.

Authority Over Civil Aviation.

The "world authority" would consist of an assembly representing all nations meeting twice a year, a council or central committee, and a board of management and director general. The board would own all aircraft used on regular air lines and grant concessions for their operation and exercise control over civil aviation.

The "world authority" also would own all the main trunk line air fields and equipment, and provide flying and ground staffs. Subsidiary authorities would pool and direct air transport facilities in various regions.

One of these regions, termed Europa Airways, would include the continent, the United Kindgom, Ireland, part of Russia, and possibly the European dependencies in North Africa. In Europe, at any rate, the plan declares, internal and interstate services should be owned and controled as a unified system.

Also an Interim Plan.

Importance is attached to ownership and control by Europa Airways of all air ports and ground organizations. All aircraft, even those privately owned, would be subject to the same international control.

Reorganizing that the whole policy could not be achieved immediately, an interim plan has been formulated providing for a system of regional air unions that would include Europe, the British commonwealth, the Americas, the soviet union, and east Asia.

In this event, according to the scheme, British Commonwealth airways should be controlled and operated by the governments of the British commonwealth under government ownership.

ORVILLE WRIGHT RUNS NEW ARMY GIANT OF SKIES

Dayton, O., April 26 [Special].—Grinning happily, Orville Wright, 73 year old co-inventor of the airplane, handled the controls of a speeding plane for the first time in 25 years this afternoon when he made a 50 minute flight over Dayton in the Lockheed Constellation.

It was the first time since June, 1939, that Wright even had ridden in a plane, and he sighed afterwards: "It was wonderful."

Wright's flight in the new 57 passenger transport which set a new 7-hour transcontinental speed record—a week ago highlighted the plane's arrival here for the army's accelerated service testing. He was in the passenger compartment at the takeoff but later walked to the pilot's cabin.

At the insistence of the co-pilot, Lt. Col. C. A. Shoop, Wright moved into Shoop's seat and settled contentedly. The pilot, Lt. Col. George A. Hatcher, suggested he take the controls. Wright hesitantly placed his hands on the control column. Getting the feel, he turned and beamed at Hatcher. The plane flew on an even keel and a moment later he relinquished the controls.

As he left the plane, Wright said: "I enjoyed every minute. I guess I ran the plane for a minute, but I let it take care of itself, I always said airplanes would fly themselves if you let them alone."

1,264 Planes Shot Down in 25 Days, Germany Claims

LONDON, April 26 (AP).—The Berlin radio today said 1,264 allied planes had been destroyed "by German defense" in the first 25 days of April. [Announced allied losses during this period total about 850 planes, including losses of both Britain-based and Mediterranean air forces.]

The Inquiring Camera Girl

BY MARYON ZYLSTRA

[The Tribune will pay $5 for each interesting question submitted by a reader and used by The Tribune. Today's question was submitted by Raymond W. Carr, 1016 17th st., Parkersburg, W. Va.]

THE QUESTION.

If you had to be punished for misbehavior, would you rather have your father or your mother do it?

WHERE ASKED.

Lake Park av. and 41st st.

THE ANSWERS.

John Stokes, 9, student, 3714 Lake Park av.—A fella has a hard time staying out of trouble all the time, and my daddy seems to know how it is better than my mother. I'd rather have him punish me than Mom. She gives me a scolding, and Dad says, "Here's a quarter; go to the movie and be good."

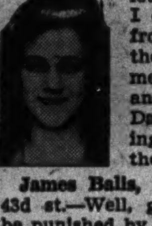

Mildred Lazzara, 12, 4739 Lake Park av.—It doesn't make an awful lot of difference to me. I don't like to get it from either one of them. Mother makes me stay in after school and after dinner and Dad gives me a spanking. One is as bad as the other.

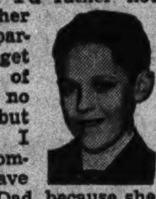

James Balls, 9, student, 1148 E. 43d st.—Well, gee, I'd rather not be punished by either one of them. My parents are easy to get along with most of the time and are no trouble at all, but once in awhile I guess I have it coming. I'd rather have Mother do it than Dad, because she can't hit as hard. I don't get my choice tho.

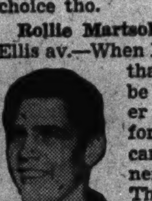

Rollie Martsolf, 14, student, 3529 Ellis av.—When I've done something that's bad enough to be punished for, Mother makes me stay in for a day or maybe I can't go out after dinner for a whole week. That's not so bad, but when Dad hands out the punishment he says I can't go to a movie all week, and I just can't stand that.

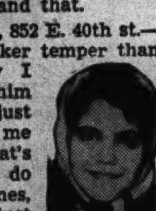

Ethel Slutsky, 12, 852 E. 40th st.—Mother has a quicker temper than Dad, and usually I would rather have him punish me. He just sits down and tells me what I've done that's wrong and not to do it again. Sometimes, tho, I'd rather just have Mother tell me off and get it over with. It hurts less that way.

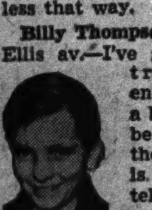

Billy Thompson, 14, student, 4018 Ellis av.—I've got a job and I'm trying to save up enough money to buy a bicycle. If I need to be punished I suppose the best way to do it is what Dad does. He tells me I can't go to work and if I don't work I won't get my bicycle. Mother just sends me to bed and then I can't hear the radio programs.

POLES FIGHTING ANTI-SEMITISM, EDEN ASSERTS

LONDON, April 26 (AP). — Questioned in the house of commons about charges of anti-Semitism in the exiled Polish army, Foreign Secretary Eden said today Prime Minister Churchill had taken up the matter with Premier Stanislaw Mikolajczyk.

"The situation is delicate and difficult with great operations pending," Eden said.

The foreign secretary added, however, that he was "convinced everything possible is being done by the Polish authorities."

Later police quelled fighting in Conway hall when a meeting sponsored by the Jewish Socialist-Labor party was broken up by protests against the treatment of Polish Jewish soldiers in Britain.

The anti-Semitism issue was brought to a head when seven Polish Jews left the Polish army and came to London in an effort to transfer to the British army. They were sent back and given prison terms by a Polish court martial for desertion.

Speaking at Bristol tonight Count Edward Raczynski, Polish ambassador to Britain, said charges that anti-Semitism was condoned in the Polish forces "are entirely untrue and deeply resented."

QUEBEC'S HOUSE FIGHTS OVERSEA USE OF DRAFTEES

QUEBEC, April 26 (AP).—The legislative assembly adopted by a 55-4 vote today a motion expressing disapproval of any move to send conscripted Canadians overseas.

The motion was presented by Rene Chaloult, Nationalist member. As approved it said "that this house reaffirms its unyielding disapproval of sending recruits [draftees] overseas, following a recent speech by the minister of national defense, Mr. Ralston, who declared that 'if it becomes necessary it could be done by taking the appropriate measures.'"

"No More Danger."

"Conscription for military service in Canada was instituted because there was supposed to be a danger of invasion," Chaloult said. "If federal authorities were sincere at the time, they should abolish it now since there is no more danger of an invasion for Canada."

He added that the question, altho a federal matter, was of "first importance" for French-Canadians and that the Quebec legislature could not be disinterested.

"No Business in War."

Canada "has no business in the war," he asserted. The best way to prevent conscription, he added, "is to step out of the war."

Britain and the United States have millions of men in military service, and since those countries, "together with Russia and China, have something to win in the end, their soldiers should be used to fill in the holes," he said.

Papandreou Is Premier of New Greek Cabinet

CAIRO, Egypt, April 26 (AP).—The stop-gap Greek cabinet in exile headed by Premier Sophocles Venizelos resigned last night and a new government under George Papandreou, who recently arrived from Greece, was sworn in today.

The Neighbors By George Clark

"It's always face powder! Can't these young girls keep their bloom of youth on a little tighter?"

CAPITAL BAR TALKS QUIZ OF SEDITION TRIAL

Washington, D. C., April 26. — Plans were under discussion tonight for a possible investigation of the conduct of the mass sedition conspiracy trial by the Bar association of the District of Columbia, it was learned from authoriative sources.

Altho the full bar association membership, which would have to act on such an investigation, will not meet until May 9, it was learned that Washington lawyers not associated with the case have discussed the matter.

The fact that the proceeding to date as reported in the local papers have reflected unfavorably on the legal profession in general, has given rise to demands by some Washington attorneys that the entire trial proceedings should be investigated.

OUR MILK FED CHICKENS never touch the ground

CORNER HOUSE RESTAURANT
100 E. Ohio St. Lunch from 50c

Your No. 18 coupon expires April 30th

Here's the comfort surprise of your life .. the Cradle Heel Tred found only in

BOOTMAKER GUILD SHOES

$11.50

Amazing comfort with smart style . . those are the things you get in the Cradle Heel Tred—a cupped socket that gives you natural self-cushioning support throughout the weight carrying area of your arches. Invented by a great shoe specialist at Rochester, Minn., famous medical center

Other Bootmaker Guild shoes at $10.85—8th floor

MAURICE L ROTHSCHILD
State at Jackson

BUY MORE WAR BONDS AND STAMPS

IMPRESSIVE

1000 employees here—that's impressive; but so is the economy of our low rates!

2000 ROOMS, BATH AND RADIO

HOTEL TAFT
ALFRED LEWIS, MGR.
7th AVE. AT 50th ST. NEW YORK 19
TIMES SQUARE AT RADIO CITY
BING & BING MANAGEMENT

CUT COSTS IN HALF on interior painting with Elliott's UNI-TEX
(a genuine oil paint ready for use)

No primer or undercoat required—no washing of calcimined or painted walls—any surface free from loose dirt is ready for Uni-Tex. Paint right over calcimine—casein—wallpaper—new plaster—old painted walls or woodwork. One coat covers and gives a beautiful, washable finish. Saves half the labor and materials in interior decorating.

Phone factory KEDZIE 2070 for your nearest Elliott dealer

ELLIOTT PAINT & VARNISH CO.
4525 FIFTH AVENUE
CHICAGO, ILLINOIS

Advertise in the Tribune

In Angel Foods or Sunny Side Up...

OUR EGGS ARE BETTER! HONEST!

Bud Bowman

WOMENFOLKS ARE WONDERFUL—the way they whip egg whites to a froth, add a cup of this and pinches of that... and out comes an Angel Food cake! *My favorite food!* But...

HENS ARE WONDERFUL, TOO! If it weren't for them you'd never have heard of Angel Food cake. Or a fried egg, either, probably. But Bowman hens are specially wonderful. They lay such big, white eggs... with round, golden yolks and thick, creamy whites... that beg to be whipped into blue ribbon cakes!

SUCH PAMPERING as those hens get! Vitamins and minerals for breakfast, lunch, dinner... whatever rations it takes to make fine, happy hens ... and delicious, delicately-flavored Bowman Eggs. Even their living quarters are ultra elegant... all sunshine and fresh air and tidy-clean.

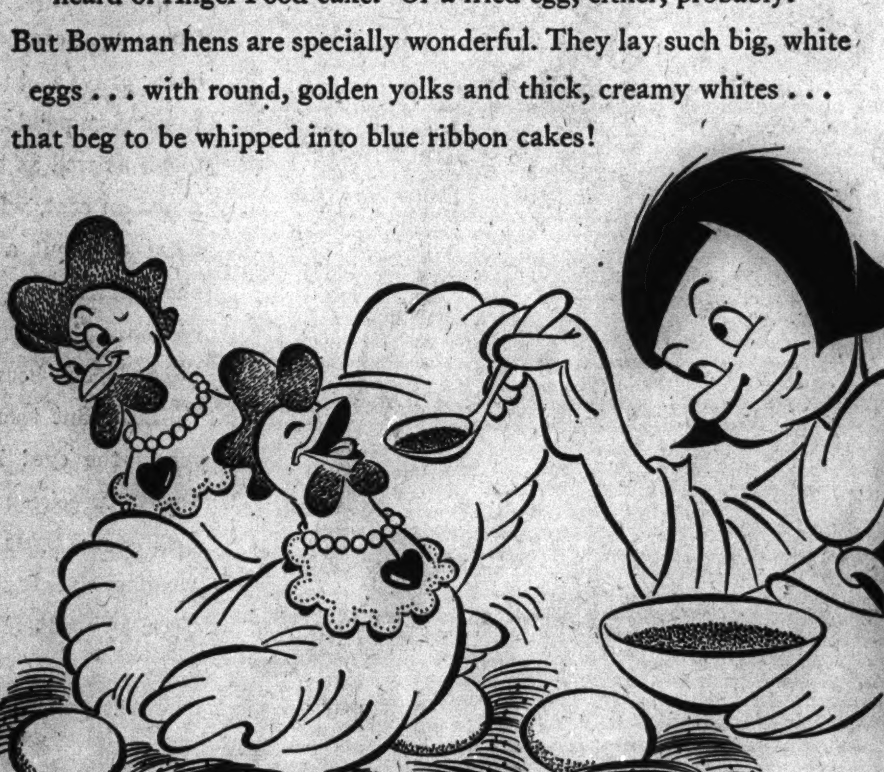

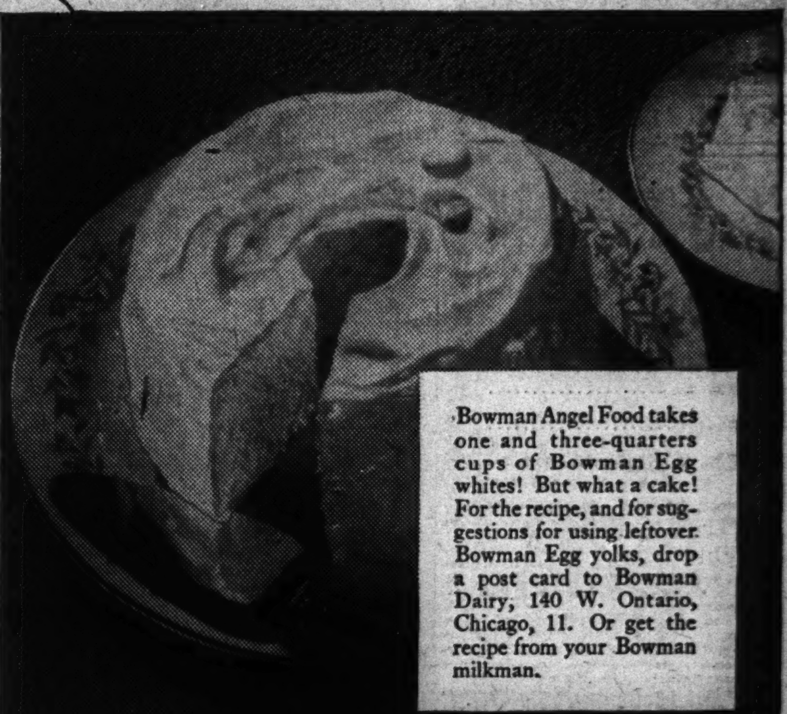

Bowman Angel Food takes one and three-quarters cups of Bowman Egg whites! But what a cake! For the recipe, and for suggestions for using leftover Bowman Egg yolks, drop a post card to Bowman Dairy, 140 W. Ontario, Chicago, 11. Or get the recipe from your Bowman milkman.

EVEN SO, if Mrs. Hen lays a less-than-perfect egg, *you* never get it! Bowman eggs-perts "candle" every egg with powerful spotlights... examine 'em outside *and inside.* And only the big, clean, perfect eggs are ever delivered to your door. Try country-fresh Bowman Eggs real soon. Everyone says Bowman Eggs *taste better!*

BOWMAN EGGS
"X-RAYED" THE DAY BEFORE YOU GET 'EM

Tune in "THE BOWMAN MUSICAL MILKWAGON" Thirty minutes of lilting melody and sparkling harmony • MONDAY through FRIDAY 10:15 A. M. • WGN

Isn't Nature Wonderful?

Blackie:
"Is it the nature of the chick to know exactly when to be born, Whitey?"

Whitey:
"Yes, Blackie—just as it is the nature of BLACK & WHITE to mature when it is good and ready."

Yes, Whitey—and that quality gives BLACK & WHITE its fine and unmistakable character... character that has been winning the favor of people all over the world.

The Scotch with Character

"BLACK & WHITE"

BLENDED SCOTCH WHISKY 86.8 PROOF • THE FLEISCHMANN DISTILLING CORPORATION, NEW YORK, N. Y. • SOLE DISTRIBUTORS

[ADVERTISEMENT]

NOTE—From time to time, in this paper, there will appear an article which we hope will be of interest to our fellow Americans. This is number thirty-six of a series.

SCHENLEY DISTILLERS CORP., NEW YORK

Prisoner of War

On my desk this morning is a photostatic copy of a letter from an American Army Air Force Lieutenant who is a prisoner of war in Germany. While he says that he was shot down over "occupied territory," with characteristic modesty, he makes no mention of having received a citation for gallantry in action in the very flight that interrupted his fighting career. From other sources we learned about this, and also that he was a Bombardier in a Flying Fortress. His letter was written to one of my dear friends, a fine, seasoned advertising man, president of his agency, who wrote a practical book on advertising some years ago.

Our young lieutenant apparently is not wasting his time fretting about his present incarceration. He wants to make advertising his life's work when Peace again comes to the World, and was fortunate indeed in getting hold of a copy of my friend's book. How it got into the library of a German prison camp will, perhaps, remain a mystery until after the war is over. Our hero writes that he hopes to get other books on advertising from Geneva, and asks for further suggestions that would aid him in preparing himself for a successful career when he gets home.

And, who could be deaf to such an appeal as his? Certainly not my friend. So what's he doing about it? Well, he's writing to a number of other advertising men, enclosing to each a copy of our flying lieutenant's letter, and suggesting that they write him once a month giving him counsel and encouragement.

No, my friend doesn't want any fanfare of trumpets or medals pinned on him, for what he's doing to help a young lad who was prepared to give his all for us stay-at-homes. It's just a healthy sign of American businessmen's interest in following through in that important job we have to do—to help millions of our finest citizens, the cream of the crop, get back into normal peacetime pursuits.

We don't know of a single American business enterprise, big or little, that is not willing to take on this responsibility. All of them are including it in their post-war planning.

Trite? Perhaps, but true nevertheless: DON'T SELL AMERICAN BUSINESSMEN—SHORT!

MARK MERIT
of SCHENLEY DISTILLERS CORP.

P.S. *Remember: A* WAR BOND *is a "home tie" to a boy in the service.* BUY *it and* HOLD *it!*

M.M.

FREE — *A booklet containing reprints of earlier articles in this series will be sent you on request. Send a post-card to me care of Schenley Distillers Corp., 350 Fifth Avenue, New York 1, N. Y.*

LAWYERS CLAIM F. D. R. SELECTED SEDITION JUDGE

Say Eicher Was to Get Higher Bench.

BY PHILIP WARDEN.
[Chicago Tribune Press Service.]

Washington, D. C., April 26.—Chief Justice Edward C. Eicher of the federal court for the District of Columbia today climaxed one of the most tumultuous court sessions ever seen in the nation's capital with a flat refusal to accede to the demands of 16 of the 27 defense attorneys in the sedition conspiracy case that he disqualify himself as trial judge for the proceedings.

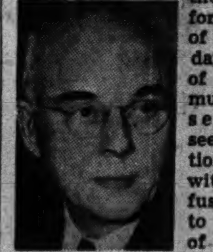

Justice Eicher.

Selection of a jury to hear the case was more than half completed when government counsel waived its right to five of its ten peremptory challenges and defendants excused six veniremen from the panel under the 10 peremptory challenges accorded them.

Justice Eicher made no comment concerning the petition handed up to the bench in the midst of the turbulent proceedings other than to say it was denied. It charged "the record in this case clearly shows that the conduct of Chief Justice Eicher has specifically shown bias and prejudice against the defense and in favor of the prosecution."

Charge F. D. R. Interest.

This petition, filed by attorneys representing 18 of the 30 defendants, had scarcely been overruled before another asking his disqualification was filed by Atty. James J. Laughlin on behalf of Defendant Robert Noble.

Noble's petition charged that at an alleged White House conference "some two years or more ago" President Roosevelt directed Atty. Gen. Biddle to initiate the sedition conspiracy proceedings and promised Biddle, who was doubtful a conviction could be obtained that "I will pick the judge," the petition said.

It continued with the statement that the President appointed Justice Eicher to his present post Jan. 23, 1942, and charged that Justice Eicher "is so closely connected with the President of the United States and such a strong partisan of the New Deal administration that he will do his utmost to please the President of the United States and will endeavor insofar as he possibly can to bring about a conviction herein."

Reports Reward Promised.

The petition further charged that it is Noble's information and belief that Justice Eicher was promised by the President that if he be successful in obtaining a conviction, he would be awarded an appellate judgeship in the 8th judicial circuit or possibly a place on the Supreme court.

A motion filed by Attorney Ethelbert B. Frey, in behalf of his client, Robert Edward Edmondson, to stay the proceedings, because, he said, he does not believe he can obtain a fair and impartial trial before Justice Eicher with O. John Rogge the prosecutor for the government, was denied.

The court opened and closed with the judge's gavel pounding furiously for order. Shortly before the noonday recess he appealed: "I must ask counsel to accord ordinary courtesy to the court."

Asks Court Courtesy.

Claude Thompson, Washington attorney appointed to represent Hans Diebel and Herman M. Schwinn, replied: "I have no other intention as long as I remain in this courthouse, and I expect the same for myself."

Edward James Smythe, a defendant, was the first to challenge the good nature of the judge. He arose before Justice Eicher was hardly seated and demanded in a loud voice almost drowned out by the pounding gavel that he be permitted "five minutes to confer with my counsel on a matter so vital it will rock the nation."

As O. John Rogge, government prosecutor rose and proposed that Smythe be ordered to sit down as he had an attorney in the room who was expected to address the court on any matters concerning him, Smythe shouted: "You sit down and let me speak."

As order was restored with Smythe's attorney, Laughlin, motioning his client down, it was discovered that peppery Mrs. Lois de Lafayette Washburn was absent from the courtroom.

At this juncture, Atty. Harry Grant rose to inform the court that he had seen Mrs. Washburn start into the courthouse, only to be frightened away by a barrage of photographers. As she turned and ran, her hat fell off, Grant said, and she didn't even stop to retrieve it.

Not Chasing Her.

Her attorney, Ira Chase Koehne, interposed:

"And your honor, that is only an infinitesimal part of the persecution these defendants are undergoing."

The judge's gavel was swinging lustily all the while and the judge was calling loudly, "Mr. Koehne, you're out of order."

Koehne was sent out to try to find his client and was followed into the courtroom by her about five minutes later. He remarked as he resumed his assigned post: "My client is here now after redressing."

Photographers of local papers, questioned later about the incident, said they hadn't chased Mrs. Washburn at all, but rather one of the alleged "call girls" appearing as a government witness in a Mann act violation trial going on in another courtroom. They said the girl's hat had blown off and it had been returned to one of the FBI men standing nearby.

Ask More Challenges.

Defense attorneys demanded that the jurors in the courtroom be disqualified because Justice Eicher was not asking them the same set of questions he asked prospective veniremen Thursday. This motion was denied. Their demands for 10 peremptory challenges for each defendant, raised time and again during the proceedings, and raised each time they were directed to take a peremptory challenge, were denied.

When, after a 30 minute recess during the morning, it was found that the 30 defendants and the 27 attorneys could not agree on which juror they desired to strike with their first peremptory challenge—they have 10, plus 2, for the alternate jurors—Justice Eicher directed that the first three defendants named in the indictment take the first challenge.

After prolonged argument with the court, with tempers of both the judge and the attorneys rising heatedly, defendants Joseph E. McWilliams, George E. Deatherage, and William Dudley Pelley joined in striking Sol L. Kasdon, Russian born wholesale grocery sales manager. The goverament had waived its first challenge.

William Robert Lyman, Garland L. Alderman, and Gerald B. Winrod agreed on striking Charles A. Gartner, whose son is an FBI field agent.

Mrs. Elizabeth Dilling of Chicago, Charles B. Hudson, and Elmer J. Garner exercised the third peremptory challenge of the defendants to strike Mrs. Emma Havens Case, who said she might be prejudiced by the fact her husband is on Gen. Somervell's staff and her son is a West Point cadet.

Mrs. Mildred H. Atherton, who was put in the jury box after a lengthy interrogation by Justice Eicher, was struck from the jury list by George Sylvester Viereck, Pvt. Prescott Freese Dennett, who has been stripped of his uniform by undisclosed authorities during the period of the trial, and Gerhard Wilhelm Kunze.

Invaders Find Starved Javanese on New Guinea

[Associated Press Wirephoto: By Signal Corps Radio.]

Bodies of two emaciated Javanese laborers found beside two dead Japanese soldiers by allied troops as they took possession of Hollandia area of New Guinea.

It had to be better
to reign supreme in the world of Scotch for 317 years
Haig & Haig
The OLDEST name in Scotch
BLENDED SCOTS WHISKY 86.8 PROOF • SOMERSET IMPORTERS, LTD., NEW YORK

● **WILL YOU HELP?** Waste paper of all kinds is desperately needed for war. Mills are shutting down for lack of it. Help America meet the crisis by saving a bundle a week and turning it in regularly.

In ARTHRITIS...

Often this *natural mineral water* is beneficial. Many physicians advise Mountain Valley because it stimulates kidney function. Try some, starting today.

MOUNTAIN VALLEY MINERAL WATER
From HOT SPRINGS, ARK.
739 W. Jackson Blvd. MONroe 5460
Established in Chicago Over 35 Years

ATHLETE'S FOOT
Don't Let Fungus "Dig In"!

Go after the first sign of cracking, peeling, soggy or itching skin. Laboratory tests prove MEDICATED Poslam kills — on contact — and in 10 minutes — three common fungi causing stinging, blazing athlete's foot. The vital thing is don't delay — get Poslam before layers of horny skin protect the fungus. 50¢, druggists.

POSLAM

OLD COLONY
Creamy
ROOT BEER

Buy More War Bonds

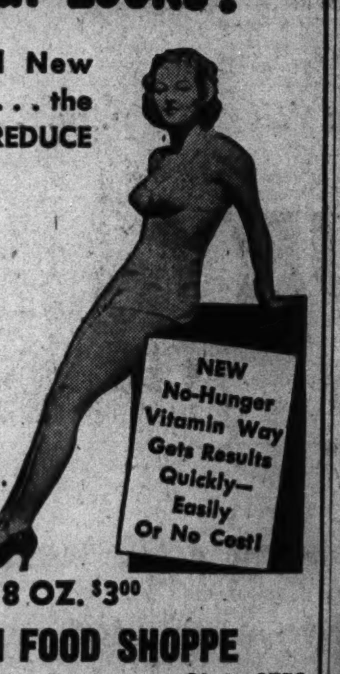

Are Extra Lbs. of UGLY FAT Spoiling Your Looks?

Here's the Sensational New "Never Hungry" Method . . . the LAZY VITAMIN WAY TO REDUCE

How would you like to lose weight—without going hungry—without violent exercise—without taking drugs or cathartics? Well, you can.

Here is what you do. Merely take 2 teaspoons of VEE-MOR, the amazing new vitamin-mineral-protein food, in a glass of any fruit juice, tea, coffee, or any other suitable beverage twice a day as directed. VEE-MOR contains vitamins A, B, D, G and other B complex factors, as well as calcium, phosphorus and strength-building proteins—probably more of these precious nourishing elements than you would normally get in your daily food.

VEE-MOR acts, first of all, to help satisfy your bodily needs and appetite. Secondly, by balancing your diet, it helps the body utilize its own fat for energy. Try VEE-MOR today. It is so pleasant to use, reducing is no work at all. Test it for 10 days. If you are not satisfied that here at last is the simplest, easiest way to rid your body of ugly fat, bring back the unused VEE-MOR and every penny of your money will be refunded.

NEW No-Hunger Vitamin Way Gets Results Quickly—Easily Or No Cost!

IT'S FUN TO REDUCE WITH
VEE-MOR
8 OZ. $1.50—18 OZ. $3.00
KRAMER'S HEALTH FOOD SHOPPE
56 E. Randolph (Phone and Mail Orders Filled) State 9750

WE BUY DIAMONDS
Get Our Prices Before You Sell
FIDELITY
5 South Clark St.

DU PONT announces SELF-CLEANING HOUSE PAINT is still available

the paint that cleans itself

1 { **Starts White—Stays White**
Why is Du Pont House Paint so brilliantly white? Because it's made with titanium dioxide, the pigment that's even whiter than snow! This paint stays white, too, because—

It's Self-Cleaning
Du Pont House Paint is so formulated that, as time goes by, a microscopically fine white powder forms on the surface. Heavy rains wash this powder away, taking dust and dirt with it, and leaving the surface clean and white again. (Excessive accumulations of dirt, particularly in sooty industrial communities, or in heavily shaded locations, may delay or interfere with this process.) Because this "self-cleaning" is gradual, the wearing qualities of the paint film are not abnormally affected. } 2

3 { **Guards the Surface**
Forms a beautiful, durable coating that protects against rust, rot and decay. Available in white and popular tints. When you paint your house, use the paint that gives it both lasting beauty and lasting protection.

Yet this Du Pont Self-Cleaning House Paint costs no more than other good paints. Call in a reliable painting contractor. He'll be glad to use Du Pont House Paint.

SEE YOUR DU PONT DEALER TODAY! For his name and address consult your Classified Telephone Directory or call the Du Pont Co., BRUnswick 6900

BETTER THINGS FOR BETTER LIVING . . . THROUGH CHEMISTRY
DU PONT PAINTS

the men's store
Carson Pirie Scott and Co.
monroe at wabash TELEPHONE STATE 2000

★YOUR WELL KNOWN WARDROBE BUILDER

. . . is as many pairs of slacks as it's convenient for you to accumulate. Why? Well, one spare pair helps the life span of another. One pair introduced to a jacket or sport coat strikes up a whole new ensemble. Slacks can be exchanged with suit trousers. You'll need at least one extra pair to wear with your sport shirts—to have as your for-country-only slacks. And there's no better time than now at the Men's Store to give your wardrobe a buildup. For this group is complete—all pure wools—colors that include blues, browns, and tans—plains or plaids—and tailoring that distinguishes them as good looking slacks.

12.50 to 30.00

Slacks, Sport Coats, Second Floor.

WE THE MOTHERS DISORDER LINKED TO LUCE WRITER

Learn He Had Firemen Break In on Meeting.

[Continued from first page.]

not going to get me in any fight. I don't fight with anybody in Chicago and I'm not going to get in any ruckus with anybody from out of town.

"So far as I'm concerned, We, the Mothers, is a subversive organization and I'm not interested in them or their affairs."

Five arrests were made after the melee that followed the explosion of at least 54 large flashlight bulbs by Luce photographers under Brown's direction Monday night in the corridor outside the mothers' meeting. The three Luce men were discharged Tuesday by Municipal Judge Gibson E. Gorman, but Charles J. Anderson Jr., Republican nominee for congress in the 6th district, and Ralph Keeling, head of the Institute of American Economics, who had the Luce agents arrested, were fined $1 each for disorderly conduct.

Judge Explains Decision.

Judge Gorman was asked why the Luce representatives were absolved and Anderson and Keeling, who were helping conduct an orderly meeting behind closed doors, were fined. The judge replied that his decision was in keeping with the evidence. He said the writer, photographers, and their police bodyguard testified Anderson and Keeling seized or pushed cameras. This, the judge said, occurred both in the 15th floor corridor outside the meeting room and in the main floor rotunda.

Keeling and Anderson, Judge Gorman continued, admitted they interferred with the cameras and seized flash bulbs. Judge Gorman denied any attempt had been made to influence his decision.

"My ruling was that the corridors are public places and that the photographers had a right to take pictures there without interference," he said.

NAVAL OFFICER RETURNS AFTER SOLOMONS DUTY

Lt. Comdr. A. Vernon Jannotta, returned yesterday from 14 months' service commanding landing craft units in the Solomons. He flew to Chicago from the west coast and brought with him on that leg of his trip his 8 month old grandson, Henry Vernon Nickel. Mrs. Jannotta and their daughter, Mrs. Nickel, are en route home by train.

Lt. Comdr. A. V. Jannotta.

Lt. Comdr. Jannotta was in Guadalcanal when he received an announcement of his grandson's birth. That day, unexpectedly, he met his son-in-law, Capt. Henry C. Nickel of the marines, who also had a letter.

Lt. Comdr. Jannotta is visiting his mother, Mrs. Stella S. Jannotta, 6314 Lakewood av., and Capt. Nickel's parents, Mr. and Mrs. Henry O. Nickel, 6121 N. Hamilton av.

Friend of the Yanks

[The Friend of the Yanks department will answer questions about the draft and military service, both in the daily columns and by mail, if stamped, self-addressed envelopes are sent with queries.]

H. J. M. writes: "I was drafted into the army about six weeks before the 38 year age limit became effective. I served four months, 11 days of which were spent in the hospital because I contracted a disease which affected my health ever since, making it impossible to hold more than a light, part time job. Because of part time work, my insurance has lapsed. I asked for and received an overage discharge to go to work in a defense industry. This, it seems, cuts me off from the severance pay, and, not only that, I find I am not actually discharged—just transferred to the enlisted reserve corps. Now, on top of everything else, I need medical care very badly and can't pay for it and I have been told I can't get help at the veterans administration until I am completely discharged. Can you figure out how I can get help?"

ANSWER: Altho your enlisted reserve status does make you ineligible for the severance pay, it does not in any way make you ineligible for medical care and hospitalization by the veterans administration. You can also apply for a pension. Your insurance can be reinstated any time before August, 1944, by paying up the arrears. It is suggested you apply at the nearest veterans facility at your earliest convenience for medical care and a pension.

H. G. writes: "My fiance is stationed at his port of embarkation station and we've decided to get married before he leaves. The only way would be by proxy marriage. How does one arrange it?"

ANSWER: The only state recognizing this type of marriage is Washington and one of the principals must, of course be in the state. For more information write to the county auditor, Kihgs county, Seattle, Wash.

G. B. writes: "I am 31 years of age, married, and have been classified II-A because of being a transport driver. Just a few days after the 'over 26' delay came thru, I was classified 1-A and received notice to appear for a pre-induction physical examination. Are we over 26 to be taken after all? I don't believe that in my board all men under 26 who would be available for service have been called. Furthermore this job that I have been doing is essential as every trucking firm will tell you."

ANSWER: The order you speak of made no particular distinction as between single men, married men, or "fathers" so you can suit yourself about appealing your classification, because you have that right if you exercise it within 10 days of the mailing date of your A-1 notice. Our article, "Steps in Appealing Classification," discusses the process in detail and is available on request accompanied by a self-addressed, stamped envelope.

R. H. asks: "Would you please tell me about the United States army giving 'good conduct medals'? What are they given for?"

ANSWER: The good conduct medal is authorized for award to those enlisted men of the army of the United States, in all its components, who, on or after Dec. 7, 1941, honorably completed one year of active federal military service and who are recommended for the award by their commanding officers for exemplary behavior, efficiency, and fidelity. The other services also award the same medal under the same circumstances.

WOUNDED YANK'S MOTHER SUICIDE.

Davenport, Ia., April 26 [Special].—Worry over the condition of her soldier son who was wounded in action prompted Mrs. Charles Berry to end her life by hanging in her home today, according to Coroner Frank Keppy. Neighbors found the body.

BOY REPUDIATES STORY ACCUSING TWO OF SLAYING

Havana, Ill., April 26 [Special].—What seemed for a time to be a solution of a slaying mystery fell flat today when a 15 year old boy repudiated an earlier statement that he had seen the victim slugged and placed on a railroad track, where it was run over by a train.

The boy, Irwin Close, named two men and accused them of the crime. They are Raymond Boggs, 33, and Charles Harris, 26, both of Havana. Close said the victim, James E. Campbell, a soldier from Morristown, Tenn., had been taken into a car with the three of them and that Boggs struck him with a heavy file. The soldier, who was a suitor of the Close boy's sister, was then put on the track, he said, unconscious.

State's Atty. Lyle R. Wheeler, Coroner T. P. Jennings and R. T. Piper of the state department of investigation reported that Boggs, confronted with the boy's statement, made a confession, which he signed. Further investigation convinced officials he was innocent and confessed only because of confusion. He and Harris were freed after questioning.

The boy said he told the story because he heard there was a $10,000 reward for the killers of Campbell. State officials plan to give Close a lie detector test.

Woman of 82 Is Ardent Victory Garden Worker

SOUTH LYME, Conn. (AP) Mrs. Ella Slate, one of South Lyme's most ardent victory gardeners, herself spaded up the plot in which she has planted peas, potatoes, and other vegetables. Mrs. Slate is 82.

Maid Hurt as Men Rush to Board Belmont Av. Car

As she was about to board a Belmont av. street car at Sheffield av. Tuesday night, Miss Dorothy McUne, 29, a maid, 12 Milburn Park, Evanston, was knocked to street by four men who rushed to get ahead of her. At the Illinois Masonic hospital it was reported she had received a possible fracture of the spine.

[ADVERTISMENT]

AS PURE AS MONEY CAN BUY

None faster. None surer. None safer. No aspirin can do more for you than St. Joseph Aspirin—world's largest seller at 10¢. 36 tablets, 20¢; 100 tablets, only 35¢. Be sure to demand St. Joseph Aspirin.

Save For Opportunities

After the war, opportunities to gain financial security will be available to people with ready money.

Save part of your wartime income now—at The First where you get assured safety for your savings, a convenient location, and time-saving efficiency in handling your deposits.

1st

The First National Bank of Chicago

Building with Chicago since 1863

Dearborn, Monroe and Clark Streets

MEMBER FEDERAL DEPOSIT INSURANCE CORPORATION

Walgreen's

For Flower Freshness

TANGEE

Petal-Finish

FACE POWDER

New "Petal Finish" helps hide blemishes . . . gives your skin rose-petal smoothness . . . won't streak or cake.

In 6 flattering shades

50¢ and $1

Walgreen

DRUG STORES

Plus 10% Federal Excise Tax

FREE . . . sketch of yourself and 25 copy prints—with purchase of War Bond

FAMOUS ARTISTS!

George McVicker. As a portrait painter, teacher, and book illustrator, Mr. McVicker has a national reputation. In sketching people he achieves remarkable resemblance and character.

Bob O'Reilly. This brilliant artist's caricature drawings of radio and stage stars, and of political leaders, appear in leading magazines, and are enjoyed by millions.

Joseph Feher. A celebrated caricaturist, and one of the Art Institute's most popular teachers, Joseph Feher draws amazing likenesses that sparkle with wit and personality.

You'll have the time of your life at Treasury Center this Friday! There's *no* admission charge, and everyone is welcome. You'll see celebrities, hear a famous band. And—if you buy a War Bond—you'll receive *absolutely free* 25 prints of a cleverly sketched likeness of yourself by a leading artist. Prints are made on the Davidson Dual Duplicator, used at the battle fronts. Don't forget the date—

Everyone Welcome! No Charge!

EDDIE STONE and Orchestra

★

EARL COVERT star of Blossom Time

★

PFC. JOHN ELLEMENT, recently in S. W. Pacific with Marine Aviation Engineers . . . interviewed by Lee Bennett.

Friday, April 28, Noon 'til 2:30 p. m. . . . at

TREASURY CENTER

Main Floor, Edison Building • 72 West Adams

THIS TREASURY CENTER ADVERTISEMENT IS SPONSORED BY COMMONWEALTH EDISON COMPANY

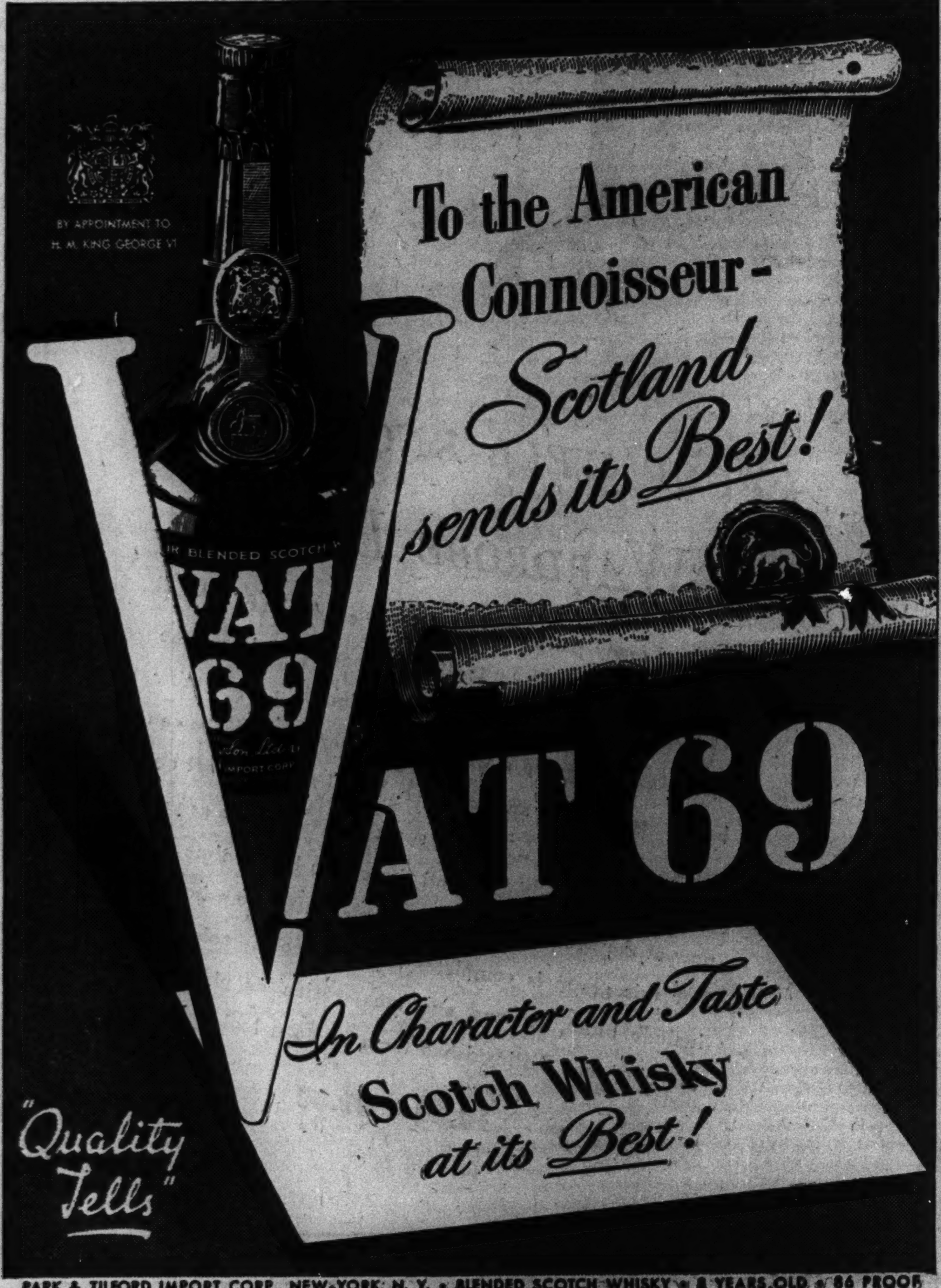

PARK & TILFORD IMPORT CORP., NEW YORK, N. Y. • BLENDED SCOTCH WHISKY • 8 YEARS OLD • 86 PROOF

ABE LYMAN, celebrated orchestra leader, says, "Adam Hats have been my choice for a long time."

Mr. Lyman leads the style parade with an Adam Executive $7.50. Others to $10.

51 W. Madison St.
6341 S. Halsted St.

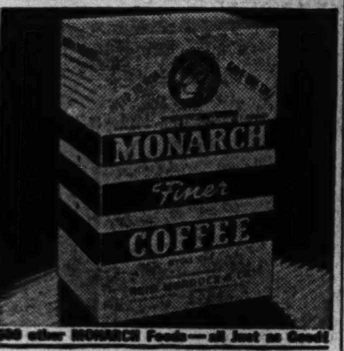

CALL
STATE 8787

Paper now is America's No. 1 critical war material. When you have fifty pounds or more of waste paper on hand, telephone STAte 8787—and a truck will call within 24 hours to collect it.

U. S. VICTORY
WASTE PAPER CAMPAIGN

BUY MORE WAR BONDS AND STAMPS

ICKES ASSAILED FOR HARBORING DRAFT DODGERS

House Group Denounces Deferment Demands.

[Chicago Tribune Press Service.]

Washington, D. C., April 26.—Interior Secretary Ickes was assailed by the house appropriations committee today for harboring more than 2,000 draft deferred pay rollers in his department at a time when thousands of essential workers are being taken from war plants and farms for military service.

The group further charged that several of Ickes' subordinate bureaus are being inefficiently run, with a consequent waste of taxpayers' funds, and that his bureau of reclamation has concentrated on the production and sale of electric power in violation of congressional intent.

These criticisms were voiced by the committee in its report to the house, recommending a slash of 26 million dollars in the allotment for Ickes' department for the fiscal year starting July 1. It proposed an appropriation of $86,672,580, compared with $113,952,000 for the current year and $96,824,000 proposed by the budget bureau.

Nearly One-Third Deferred.

The committee reported that of 27,957 men and women on Ickes' pay roll as of Feb. 15, there were 6,696 men of draft age [18-37] and that 2,221 of them had received occupational deferments. It added that 2,072 were deferred at the specific request of the department.

"The committee is disappointed in the showing made by the department in this connection and is of the opinion that such persons now holding white collar jobs could in a great majority of cases be replaced without detriment to the war effort," the report said.

Man power is being wasted, the committee charged, thru the performance of identical work by separate agencies under Ickes. For example, it said, safety inspections of coal mines and surveys of mineral resources are being made by the bureau of mines, but are needlessly duplicated by the geological survey.

Indian Director "Weak."

The committee further reported chaotic supervision of the bureau of Indian affairs headed by John Collier, whom the report termed a "weak administrator" with "many fanciful, impractical theories."

Ickes' testimony at hearings released with the report disclosed that Robert Morss Lovett, who was executive assistant to the governor of the Virgin Islands and whom congress ordered stricken from the federal pay roll as of last Nov. 15 for alleged subversive views, was still on the roll as of Feb. 28.

Ickes said he was amazed to find him still on the pay roll and would have him removed at once. Under prompting from an aid he explained that Lovett, tho on the roll, was not actually receiving his pay checks, because they have been held up pending a court test of the congressional ban. Lovett's rate of pay was $8,500 a year.

Has Another Girl

ALICE FAYE.

Santa Monica, Cal., April 26 (AP).—A second daughter was born today to Alice Faye, blonde film actress and wife of Orchestra Leader Phil Harris. The baby, like the first, was delivered by a Caesarean operation. Dr. Stanley Inmerman said both Miss Faye and the child are in good condition. Miss Faye and Harris, who is on a camp tour in the northwest, were married in 1941.

U. S. EDUCATION MUDDLING LAID TO BUROCRATS

Thousands of soldiers being returned to civilian life, and war workers are facing unemployment and the need for retraining while burocrats in Washington sink deeper into a muddle which prevents constructive measures to aid them, Alexander G. Ruthven, president of the University of Michigan, charged here yesterday. He spoke at the convention of the American Association of Collegiate Registrars in the Stevens hotel.

Labor unions, colleges, universities and veterans' organizations are concerned with the need for concerted educational action by a variety of federal agencies, but don't know whether the program will be handled by the state department, office of education, other New Deal agencies or some new bureau yet to be set up, Ruthven said.

Little Coöperation, He Says.

"One of the ridiculous phases of federal administration is the wide dispersal of educational activities among government agencies," he asserted. "To make the situation more absurd, there is little or no coöperation among these agencies.

"On the contrary, there are many evidences of a struggle for funds and for the power that can be wielded thru subsidies. We are learning that few chiefs of bureaus can for long be charged with the disposal of subsidies without developing a Messianic complex. Clearly we can not go forward as we should with the great and complex task of preparing men to live together until we correct these weaknesses in our system and obtain a consistent national policy."

To simplify educational administration, Ruthven proposed a federal advisory committee, appointed by the President, with a chairman to sit as a member of the cabinet, the committee to have authority to nominate the commissioner of education.

Proposes Board Supervision.

This board should be the policy making body and supervise the activities of the office of education and other agencies charged with dispersal of national educational funds, he said. The plan, Ruthven said, should bring a minimum of "political interference and burocratic control.

Dr. Floyd W. Reeves, professor of administration, University of Chicago, said unemployment for the first two years after the war may be as severe as in the 1930s, with 7 to 15 million unemployed. Government blocs and pressure groups, he said may make "adoption of sound policies increasingly difficult," and uncertainty and lack of agreement between government and business may interfere with rapid reconversion of war industries and full employment.

Dinner TONIGHT would be unforgettable . . . if you'd dine at HENRICI'S

You'd read our menu . . see a *dozen* dishes, maybe, that you *couldn't* get along without . . reluctantly you'd check them off . decide *against* the ones you think you'd *miss* the *least* and choose, at last, the ones to fit *your special* appetite.

You, *yourself*, would build, from hundreds of delicious-sounding names, the meal for *you* . . .

And then *we'd* start . we'd broil and stew and fix and flavor the things you wanted for that memorable meal we'd serve them with a skill and nicety you'd like . . . we *know* you'd smile . . . and taste . . and eat . . . and love every bite.

TONIGHT . . . at HENRICI'S.

HENRICI'S
CHICAGO'S MOST FAMOUS RESTAURANT
on Randolph between Clark and Dearborn

Metropolitan Moments . . . . by 64

"And at the cocktail hour—out comes an Old Fashioned made with Calvert Reserve!"

A little bird tells us it's time you knew about Calvert Reserve Old Fashioneds. You see, this whiskey's mellow "soft" flavor always *blends with*—never overpowers—the other ingredients in mixed drinks. Yes, as whiskey supplies diminish*, Calvert Reserve is more than ever *"the choicest you can drink or serve"!*

**Calvert has distilled only war alcohol since October 8, 1942.*

Calvert Distillers Corp., N.Y.C. Blended Whiskey: 86.8 Proof—65% Grain Neutral Spirits.

ADVERTISE IN THE CHICAGO TRIBUNE

Chuckles

—truly American!

Wherever Americans are doing their part—in service or war plant ; ; ; at home or office ; ; ; working ; ; ; relaxing ; ; ; alone or in a crowd—there's just naturally more enjoyment and more work done when they indulge in CHUCKLES! Delicious, refreshing CHUCKLES! You *know* CHUCKLES *must* be good to please so many! This delicious old-fashioned treat has everything you want most in candy—freshness ; ; ; purity ; ; ; tender texture ; ; ; rich flavor—matchless flavors of orange, lemon, lime, cherry and anise. So keep your CHUCKLES *agoing!* CHUCKLES—a fine American candy for fine American tastes!

ASSORTED JELLIES
5 flavors:
orange, lemon, lime, cherry and anise.

FOR ALL THE FAMILY

ALWAYS
5¢
EVERYWHERE

5 SLICES . . . 5 FLAVORS . . . 5 CENTS!

Mom and Pop and the Car...

"We're gonna get a new battery!"
"But, George, the old one's all right. I had it recharged last week!"

More and more we find Mom taking over the care of the car, these days. And no wonder: It's easy now for women or men to keep a car running right, running longer and running *farther* on every gallon of gasoline. Just take it to a Standard Oil Dealer. Remember—it's going to be a long, long time before you can replace your car. Don't neglect it. Your Standard Oil Dealer is trained for wartime car saving service—featuring *now* the famous 10 Star Spring Tune-up.

CUT THIS OUT AND KEEP IT HANDY

"Here's the easy way to make your car run better, last longer. Just follow this guide. I'll do the rest."

3rd-War-Year Service Guide

ITEM	HOW OFTEN
Crankcase drain (oil change)	60 days—or 1000 miles—whichever comes first
Chassis lubrication	60 days—or 1000 miles—whichever comes first
Oil filter replacement	Spring and fall
Air cleaner cleaning	Spring and fall (or every 3000 miles)
Battery check	2 Weeks
Battery capacity test	3 Months
Tire pressure	Weekly
Transmission and differential lubrication	Spring and fall
Radiator clean-up	Spring and fall

The following important items need occasional attention. (Ask your Standard Oil Dealer's advice.) Front wheel bearings, universal joint, spark plugs, brake cylinders, shock absorbers, carburetor, distributor points.

Make an early appointment with your Standard Oil Dealer for better car care. Weekdays, if you can, please.

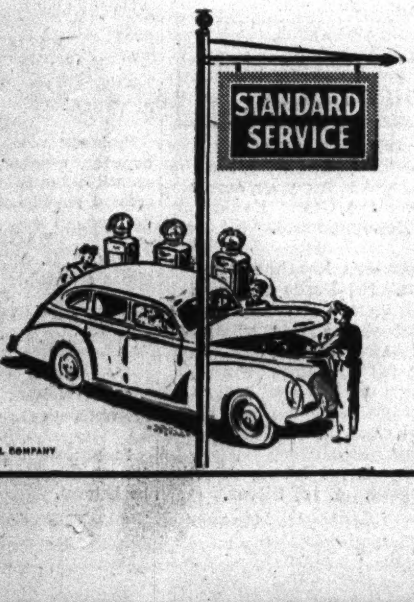

Standard Oil Dealers
are trained for better car care

Gasoline Powers the Attack—Don't Waste a Drop! Buy more War Bonds

COPYRIGHT 1944, STANDARD OIL COMPANY

Chicago Daily Tribune
THE WORLD'S GREATEST NEWSPAPER

FOUNDED JUNE 10, 1847

14 ** THURSDAY, APRIL 27, 1944.

ENTERED AS SECOND CLASS MATTER MAY 14, 1903, AT THE POSTOFFICE AT CHICAGO, ILL., UNDER ACT OF MARCH 3, 1879.

All unsolicited articles, manuscripts, letters, and pictures sent to The Tribune are sent at the owner's risk, and The Tribune company expressly repudiates any liability or responsibility for their safe custody or return.

The entire and absolute freedom of the press is essential to the preservation of government on the basis of a free Constitution. —Daniel Webster.

THE POLITICAL VICTORY HAS BEEN WON.

The war to save Americanism was definitely won at the battles of Wisconsin and Illinois. The billion dollar smear campaign to dominate public opinion so that America could be made a subject nation was overwhelmingly defeated in Wisconsin by six votes to one and in Illinois by eight votes to one. The tory enemies of our independence are now lavishing all their wiles and all of their money to save what they can of their horrid program.

Their power to intimidate candidates and to tempt them with the promise of campaign contributions may very well weaken these ambitious and very human individuals. The candidates may trim their utterances to attract foreign-minded support without losing the American vote. This will avail the traitors nothing. The swing of public opinion has set in. It will control the framing of the Republican platform and will be felt increasingly all during the campaign. At the election the direction of the government will be returned to American hands.

The country has been saved.

PLENTY OF WATER.

The Public Administration Clearing house has reported that high water in Lake Erie has washed approximately 2 million dollars' worth of land off the tax lists in Lake county, O., during the last few years. Some lake front lots once valued at $1,000 are now appraised at $10. Erosion has been heavy and a number of buildings have plunged into the lake or have been moved to prevent destruction.

Water levels on all of the Great Lakes are high. Considerable damage has been reported at Zion, Ill., on Lake Michigan, where high waves have pounded the shore. The high water is dangerous to lake front property but, curiously enough, Chicago has been rebuffed repeatedly in efforts to draw additional water into the sanitary district canals in order to flush stagnant, germ breeding sewage out of the southern end of Lake Michigan.

There is more than enough water for everybody, and too much for a great many lake front property owners, yet the interests who have opposed additional diversion for Chicago have clamored that it would lower lake levels dangerously. This claim is as specious as the "power grab" accusations and other charges that have been hurled at the people attempting to end this public health menace.

The sewage in Lake Michigan, backed up from Indiana communities and war plants on the Calumet water system, contaminates south side water and threatens to spread all sorts of diseases thruout that section of the city by way of the water mains. Some progress has been made toward construction of a water filtration plant, but there is doubt that it will be ready for use this summer when warm water will favor the growth of disease bacteria.

The diversion of water from Lake Michigan is an immediate remedy, and there is no valid reason why it should not be applied. The New Dealers have fought it at every turn, but public opinion must not allow them to win out.

WHERE THE LABOR DRAFT FAILED.

The British government has imposed a new regulation designed to stop strikes by subjecting any strike agitator to five years' imprisonment and a fine of $2,000. The new edict says that "no person shall declare, instigate, or incite any other person to take part in, or shall otherwise act in the furtherance of, any strike against persons engaged in the performance of essential services or any lockout of persons so engaged." Presumably this regulation will cover England's war industries, but with a cross-channel invasion forthcoming it would appear that the British government could regard as essential any industry or service still operating and thus halt all strikes by jailing the agitators and participants.

This drastic law is said to have the full support of British union leaders. It provides that workers can discuss and advocate strikes within the confines of a legitimate union meeting, but subjects them to fines and imprisonment if the statements are repeated outside.

Great Britain some time ago invoked the same kind of a totalitarian labor draft and involuntary servitude law that President Roosevelt has demanded for this country. The President told the nation that a labor draft was the only means by which strikes could be halted in America, and he said that it would increase war production and eliminate man power crises as well.

Britain's experience with the labor draft certainly has not borne out that statement. England lost 390,000 man shifts by strikes in coal fields in the year ended March 1, 1942. It lost 1,790,000 man shifts during the year ended March 1, 1944. That is more than a fourfold increase. The British labor draft has been so ineffective as an anti-strike weapon that British officials now are resorting to severe penalties against anybody who dares to speak favorably of striking outside of a union meeting.

IT'S THE SAME PATTON.

The ebullient Lt. Gen. Patton, opening a service club in England, announced that it is the undoubted destiny of the British, American, and Russians to rule the world.

The thought occurs that the world savers who will hail this statement as a far-seeing and statesmanlike proposal are the same people who only a few months ago were most vociferous in demanding Gen. Patton's removal from command, after he had abused and struck a hospitalized soldier. His present admirers should bear in mind that it is the same Patton they are talking about.

If, as the army command seems to believe, the general's services as a commander are so valuable as to require that his eccentricities be ignored, it is unfortunate that means cannot be devised for sequestering him between campaigns. Some of the peoples who figure in his Kiplingesque scheme of things as the lesser breeds without the law are our allies. They may well question that destiny assigns them to be ruled by the British, the Americans, or by both together.

AMERICAN POWER.

Don't be astonished if there is a full dress revival of the league of nations immediately after the armistice. There will be several sufficient reasons for such a maneuver. The major European powers which will share control after the war know now how the league can be made to work. So why experiment with anything else? They know the mistakes they made. Some were mistakes of timidity and some were made in distrust. The dominating nations pulled apart when they ought to have pulled together. They were bluffed when they ought to have been tough. Matters got out of hand and they were all wrecked.

The league did not fail because the United States was out of it. That has long been a face-saving excuse. Irresolution was the league's sickness. It abandoned China to Japan. It would not back Mussolini when he was alarmed and wanted to check Hitler to save Austria. Then it was bluffed by Mussolini himself and later fell an easy victim to the Nazi. Manchuria, Austria, Ethiopia, and the Rhineland were the milestones on the road to ruin. Experience may have been a guiding light for future operations.

The assembly of the league offers the small nations the right to talk. That, says Mr. Eden for the British, is all the small nations reasonably can ask—to have their voices heard—and is all they can be given. Decisions will be made in the small council as Mr. Eden says decisions must be made. Power and decisions must go together. Why shop around for anything else than the league? Mr. Churchill says that any world arrangements which may decorate the peace will be only supplementary to the sovereignty, integrity, security, prestige, and power of the British empire, its commonwealths and colonies. This able servant of the crown will have nothing diminished or dimmed under his trusteeship. The congregation of Geneva would not threaten the preëminence, possessions, or sovereignty of the empire.

The league has propertied interests in Geneva. It has its physical plant, its palace and its furnishings. A remnant of its secretariat may be sitting out the war waiting to fill its inkstands for the resumption of business. The world court has only to dust off the bench. And the league lists other properties among its tangible assets. They might give it importance. They were transferred to it by the mandate system. The islands and atolls the American forces are taking from the Japanese were mandated territory supposed to be held in trust for the league.

When Americans conquered the Gilbert Islands the British flag went up immediately to indicate ownership. The Gilberts were British when the Japs seized them. When the Marshalls were taken the American flag over them indicated occupation, but not, in the opinion of our allies, possession. The Marshalls were only mandated to Japan. All the way across the Pacific as American forces go west toward China and Japan they take mandated islands in which the Japanese were trustees for the league. From the beginning there was no good faith in this trusteeship, but the fiction of it still lives.

In theory the United States is recovering possessions of which the title is held in Geneva. After Japan quit the league it became a usurper. As the usurper is ousted the title-holder claims its rights. That may be regarded as one good reason for breathing new life into the Geneva convocation of nations. It is a propertied creature and might make a pretense of claiming its rights if it were restored to activity. America drawn into the league would accept the theory that its occupation of the islands and their bases was conditional.

The greatest problem of the post-war world may be, in the opinion of our own allies, none other than the United States. That would only repeat the history of the other war. This country then emerged from conflict too strong for the peace of mind of its war time friends. Combinations against America, such as the Japanese alliance of Great Britain, were prevented only because this country agreed to give up its naval superiority. This time our nation will be immeasurably stronger than it was before. Its navy will be the greatest of all time. It will be in possession of bases in many parts of the world. It will have a merchant marine and a large army even as it demobilizes. It may continue military training in peace time. It will be the leading air power. Such a nation, regarded as unpredictable in its foreign policy, will be the cause of uneasiness.

Combinations of sufficient strength against it would not be easy to make or sustain. We may be sure that these prospects are not being overlooked abroad now. War in two oceans has produced a super-power of known dimensions and uncertain purposes. The league of nations may offer the readiest harness available to bring the new force under persuasion and guidance. The apparatus of this organization is set up and is familiar. Thru its council it is easily controled by the dominant powers. The big stranger in Geneva would be under watchful influence. We may look for a revival in that city.

Test Your Horse Sense

By Dr. George W. Crane

Select the answers which you consider best. The last problem counts five points. Then look for the correct answers below.

1. Which one of these vitamins is influential in stopping bleeding? A B C K.
2. A gunter's chain should make one think of a Women's college dance Jeweler Surveyor Seamstress.
3. Which one of the following terms is a synonym for a humbug? Drone Impostor Bumblebee Wasp.
4. Which one of these species of farm creature will bleat? Poland China Shropshire Hampshire Plymouth Rock.
5. Which one of these types of bean is supposed to keep moles away? Lima Soy Castor Kidney.
6. Try to identify the authors or books represented by the sketches herewith. You deserve one point for each correct identification. — Bible; — Poe; — Stevenson; — Defoe; — Dickens.

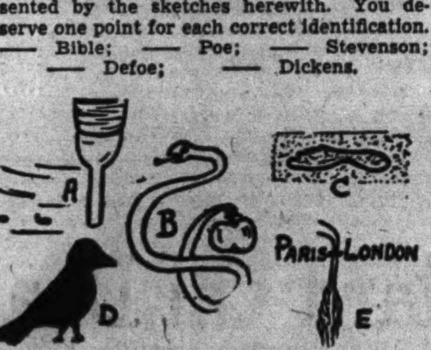

Score yourself as follows: 0-2, poor; 3-6, average; 7-8, superior; 9-10, very superior. [Note—The last question counts five points.]

[Reg. U. S. Pat. Off.: Copyright: By The Chicago Tribune.]

ANSWERS.

1. Vitamin K. 2. Surveyor. 3. Impostor. 4. Shropshire [sheep]. 5. Castor bean. 6. This problem will be answered tomorrow.

A LINE O' TYPE OR TWO

Hew to the Line, let the quips fall where they may. Reg. U. S. Pat. Office

"THAT TODDLIN' TOWN."

["*Chicago: Crossroads of American Enterprise*," *by Dorsha B. Hayes; illustrations by George McVicker. Published by Julian Messner, Inc., in the "Cities of America Biography" series.*]

Quite a chunk of a book, recalling the piping times of peace in its format and heft. Excellent woodcut illustrations. The old story retold, breathlessly.

* * *

Histories of Chicago have a tendency to shout at the top of the voice. The greatness of the story causes the literary mind to have dizzy spells. Mrs. Hayes, a nice-looking author whose career began in the silent art of dancing, follows her leaders and writes about Chicago as if she were running to a fire. Her short sentences are like journalism on the deadline. We call this the "woof-woof" style of history, and prefer the stately, statistical calm of the two ponderous volumes called "Andreas," out of which most of Chicago's historical material has come to the literary mills.

* * *

The writer of the book's introduction, Sterling North, beats his breast proudly and says: "I know Chicago, from her libraries and museums to her *unspeakable* slums." There's an adjective that drops out of overheated typewriters. A slum is a slum, and the literati are always talking about them as "unspeakable." As a matter of fact, at the moment, Chicago's slums are quiet, orderly, blighted districts. We have been inspecting them lately, and have found them speakable.

* * *

H. L. Mencken's remarks on the Chicago school of writers [1920], which caused some talk about "the literary capital of America," are quoted in Mrs. Hayes' chapter on cultural movements. The Sage of Baltimore did not go quite that far in his paean. But he said: "With two exceptions there is not a single novelist of the younger generation—that is, a serious novelist deserving a civilized reader's attention—who has not sprung from the Chicago palatinate." Then he proceeds to mention writers who represent Indiana, Nebraska, Harvard university, and other points not in the Chicago area. . . . Frank Norris, for example; he was born here, but the family moved to San Francisco when he was 12 years old.

FIRST V LETTER.

His V letter came at last—
The crossing was easy, he said;
The outstanding thing to him, it seems,
Was a large, civilian bed

That he drew with a private family
Where he had the luck to be placed.
Not strange at all, for this was the spot
He most successfully graced

In his last year at home—when the task
Of getting him in, tho not play,
Was nothing to the Herculean job
Of getting him out each day.

I bet he grins and remembers
The times that exist no more—
That going to bed and getting up part,
And Dad acting righteous and sore.

Parents are mostly that way:
The little things—wondering how
They might correct them; and these
Are grand, fine memories now.

Evan S. Tonian.

Immortal Words of John L.

Linemaster: Honest John's own words come roaring up the corridor of time to deflate the "Lonsdale-beat-Sullivan" myth [April 19]. While in England [apparently the 1887 tour], John was criticized by some American newspaper men. In London, John roared, "Only for my self-respect I'd let one of these Englishmen beat me, to see how the United States would feel about that."

Honest John; modest John!

Years later, when Sullivan was operating his refreshment parlor on the outskirts of New York following his disastrous meeting with Gentleman Jim, lush in a few quarts of bubbles, he said in an informal interview:

"When I was in London the king, Edward VII., asked me to give a private bout. I asked Arthur Brisbane to join the party, but the king says, 'No outsiders.' 'All right, your majesty,' says I, 'no Brisbane, no bout.' The king says, 'Forget it and bring Arthur along,' which I did."

This may have been the occasion of the Lonsdale "bout." However, Honest John, it seems, erred somewhat. Edward didn't succeed to the throne until 1901, long after John had lost the championship, and so was prince of Wales at the time. In the late '80s Brisbane was the London correspondent of the New York Sun, and had been present when John fought Mitchell on Lord Rothschild's estate in France.

That Fella Down in Streator.

NIGHT BEFORE CIRCUS DAY.

Under the canvas of the sunset sky
Are golden wagons moving in parade;
A bright calliope is tuning up,
And clouds are bubbling with red lemonade.

Tho early in his bed, it's very hard
For a small, excited boy to close his eyes
When in the moon is seen a laughing clown,
And acrobatic stars swing in the sky.

From somewhere come strange elephants with stripes,
And bears with trunks. Then up the Milky Way,
While a pink seal plays the bright calliope,
The boy rides on a dream toward Circus day.

Rose Myra Phillips.

I thought I'd make a liar out of the real estate salesman when he said the house was only a stone's throw from the shopping district, but I couldn't find anything smaller than a boulder.

Shanty Al.

R-R-Rosie's b-b-boy f-f-friend m-m-made h-h-her g-g-give up n-n-necking b-b-because s-s-since she's b-b-been w-w-working she's d-d-developed a h-h-hold l-l-like Strangler Lewis. Rivetena.

Heard a fella on the radio describe another fella as smoking "endless" cigarets. If he can do that, I can do the Indian rope trick!

Will Scarlett.

The invasion will come when the moon is down? No, when the chips are down.

CHARLES COLLINS.

Test Your Facts

Below each of the following questions are listed three answers. Make your choice, see the correct answers below, and mark your score:

1. Off what shores are the Grand Banks? [a] Australia. [b] Newfoundland. [c] Denmark.
2. Who wrote "Alexander's Ragtime Band"? [a] George Gershwin. [b] Ferde Grofe. [c] Irving Berlin.
3. Arlington National shrine was originally part of the estate of [a] George Washington. [b] Lord Baltimore. [c] Benjamin Franklin.
4. What type of gift would be suitable for the 25th wedding anniversary? [a] Crystal. [b] Gold. [c] Silver.

ANSWERS.

1. [b] Newfoundland. 2. [c] Irving Berlin. 3. [a] George Washington. 4. [c] Silver.

How to Keep Well By Dr. Irving S. Cutter

To the limit of space, questions pertaining to the prevention of disease will be answered. Personal replies will be made under proper limitations, when return stamped envelope is inclosed. Dr. Cutter will not make diagnoses or prescribe for individual diseases.

[Copyright: 1944: By The Chicago Tribune.]

DIET AND PEACE OF MIND IN PEPTIC ULCER.

PEPTIC ulcers are common causes of prolonged incapacity. In a community with a population of 5,000, there will be 10 or more victims all the time. On the average, these individuals are obliged to lose at least a month a year from work. All too frequently, the condition persists because the sufferer fails to tackle the problem with sufficient vigor.

As has been pointed out repeatedly, there is a typical ulcer type of personality. The indolent, phlegmatic man or woman is rarely afflicted. On the other hand, the very presence of the malady stamps the patient as conscientious and a hard worker. He is inclined to take his job seriously. He is never a shirker. Nevertheless, he is likely to become irritable and indulge in a good deal of grumbling. Well, who wouldn't under daily episodes of pain?

Fortunately, skilled management will bring alleviation within a relatively few weeks and, altho symptoms may return, more often than not recovery will come. Success, however, requires complete coöperation and strict adherence to a simple but sensible food régime.

Where do these lesions present themselves? Somewhere on the inner wall of the stomach [gastric] or within the first portion of the bowel [duodenal]. In the former, pain appears shortly after leaving the table. It vanishes before the next meal but is aggravated by nourishment. Because the victim is afraid to eat, loss of weight may be the first significant sign. In the second form, discomfort arises hours after dispatching sustenance and persists until edibles are supplied. A glass of milk usually brings relief. This is the disorder which awakens the patient at night, as starvation increases distress.

The ailment may take a holiday. In other words, symptoms may disappear at intervals but these breathing spells should not delude us into believing that all is well. Sooner than we would wish, the "wolf" resumes his gnawing.

Some basic dietary correction is in order immediately and the reformation must be permanent. We are dealing with an illness which calls for persistent and constant alertness. First of all, mental and physical rest will need to be provided and stimulants which excite the flow of gastric juice must be eliminated. It is important to counteract the free acid in the gastric secretions as repair cannot occur in its presence.

The foundation of all ulcer diets, therefore, is milk. The first thing in the morning, the sufferer is given a cup of tea which is at least one-third milk. Breakfast will include cooked cereal, one egg, and thin toast. In midmorning, soup and soft crackers may be served, while lunch will consist of strained vegetable soup, chopped or minced meats, mashed potatoes, sieved vegetables, and custard. In midafternoon, milk or soup with milky tea is allowed. Dinner is identical with the noon repast while at least eight ounces of liquid nutriment may be ingested at bedtime.

Most cases will require medical guidance and we have at our command numerous aids such as belladonna, aluminum hydroxide, and other chemicals which will neutralize the acid. The one who is accustomed to alcohol should use this drug sparingly and then only with meals. Cathartics, of course, are out of the question. Peptic ulcers will heal but they demand careful handling.

Finally, peace of mind is as valuable as an expert physician.

ASSETS OF AMAZONS.

E. H. writes: I am preparing for a debate in which the subject is "Resolved that tall women have more advantages in life than short women." Can you give me any hints?

REPLY.

You have the right side of the question. The view is better; one sees more of what is going on in the world. The figure can take on additional weight without appearing "dumpy." You can be willowy without becoming huge. Think of the commanding presence and personality which stature insures.

SUGAR INTAKE.

N. D. writes: I haven't eaten any candy for a year. My friends tell me that every one should eat some; that the system needs it. Is this true?

REPLY.

All carbohydrates [starches and sugars] in the diet are transformed in the digestive tract to glucose [simple sugar]. Perhaps your menus contain a sufficient quantity.

HIGH TENSION.

T. F. writes: Could high blood pressure result in arthritis or pyorrhea?

REPLY.

Probably not. The reverse is true, however, because infection may be responsible for damaged arteries and increased pound within the vessels.

BABY SHOES.

Mrs. B. S. writes: Are high or low shoes advisable for a two year old?

REPLY.

If the ankles are strong, and there is no deformity, the low type is preferred.

OKRA.

G. S. writes: May a person with stomach ulcers eat okra?

REPLY.

Prescribed in some diets—not in all. Its mucilaginous properties are said to be helpful.

THE RIVAL AUTHORS

Front Views & Profiles

By MARCIA WINN

High Cost of Doll Housing.

So you think human beings have a hard time in this war because they can't get houses to live in? It may be of slight comfort to know that dolls do, too.

This department is fresh from an expedition into the heart of the largest toy department in town. Its largest exhibit is a doll house. The doll house consists of four plywood walls painted a soft pink. The walls are about four feet high, maybe five. It has four windows, without glass, which have soft blue shutters. The shutters close. It also has a blue Dutch half door, the kind Rembrandt's girl at the open half door leans across in the painting, altho some less learned souls might see in it a more marked resemblance to a stable door. It has no roof, no floor. This one room mansion, which is about as pretty a four walls as you can ever hope to see in a toy department, sells for $195, empty. Then you have to find a place to put it.

The doll house is furnished at present, for display purposes only, but the furnishings come extra, as do the occupants. Every one knows that human beings are a dime a dozen now and that houses are nonexistent. It's the same way with the doll occupants. The little bride can be picked up for a mere $35 and her bridesmaid for $24.95, but the tufted rug which forms the floor of their home sells for $120, and the canopied tester doll bed for $69.50. The doll's dressing table, complete with ruffled eyelet flounce and chair, costs $59.50, and the contents of the doll's beauty box, arranged on the dressing table, are thrown in for an extra $2. The latter is a bargain because it contains about 10 sheets of Kleenex, doll size, the only unused bits of that worthy substance we have seen around in some months.

These all bring the total for this house without a roof to $351 [without occupants], but this does not include sales tax or the 20 per cent federal luxury tax on the doll's cold cream, face powder, hand lotion, perfume, et al. And the whole thing, we understand, is very hard to get.

Wandering around a bit in this nice little world where that naughty old war insists on creeping in occasionally in jungle Commando suits made of the same tough, ironlike material as the marines' camouflage suits, we learned that you can house and dress a doll just as nicely and every bit as expensively as you can dress and house a child. You can plank down $3 for a machine made dimity dress no larger than your hand, $5 for a microscopic knitted sweater and plaited skirt, $11.50 for a short party dress of seafoam organdy, and up to $30 for a dress with pantalettes. One little white number trimmed in red, complete with bonnet, sells for $17—one woman tried to buy it for her baby for Easter, but decided it did not take her baby's stomach into consideration—and you can pay as much as you please for a doll's lingerie.

And, my dears, it is almost impossible to get decent linens and furnishings for your doll house these days. Embroidered Turkish towel sets, each towel the size of your little finger and washcloths the size of a refined thumb nail, sell as fast as they come in, and linen table cloths with six napkins, a "must" item on any doll's linen shelf and made so exquisitely that any six Lilliputians could dine around them with aplomb, are hideously rare. However, you can get a tiny, tiny, celluloid baby doll complete with clothes, linens, bath paraphernalia, and everything necessary for a decent, progressive upbringing to the age of three months, for $80. This includes a bassinet, but, again, no house. It might be helpful [or sorrowing] to mention that there is only one of her.

From this wretched plight our attention was directed to the ouija board department. Four times as many ouija boards were sold from Jan. 1 to April 1 as were sold during all of 1943, and no wonder. Every one must be racing to them, shaking like a leaf, to press a palpitating hand to that omniscient piece of shiny varnished maple and ask what in the world are we dolls coming to?

VOICE OF THE PEOPLE

Writers should confine themselves to 200 or 300 words. Give full names and addresses. No manuscripts can be returned. Address Voice of the People, THE TRIBUNE.

FREEDOM TO STRIKE.

Chicago, April 23.—In attempting to justify the use of the American flag in a picket line, Edwin C. Gorek recently made the statement in this column: "The American flag is a symbol of freedom, and freedom is the right to strike."

This is fine if we overlook the fact that the striker in the picket line recognizes no freedom for any but himself. He refuses to recognize the right of another to take the job which he [the striker] does not like, and perform the duties which he has refused. He does not recognize the right of a consumer to enter the store or establishment and buy the product of the concern for whom he is refusing to work. He does not recognize the right of the employer to get along without benefit of his services, but insists upon exercising his "freedom" to the extent of forcing himself upon a concern he does not like to work for—and at his own terms. In his language freedom is for the striker, but for no one else.

The striker in a picket line who carries an American flag is either afraid or ashamed, and admits his desire to hide behind something which he knows is much bigger and better than he is. He expects all others to have great respect for the flag.

L. G. TOOTHAKER

WANTS CANDIDATES EXAMINED.

Evanston, Ill., April 17.—Up to the time of Wendell Willkie's crushing defeat in Wisconsin, almost any Republican candidate seemed acceptable on the sole merit of not being Wendell Willkie. Now that the barefoot boy menace has faded out of the picture, we need to examine the remaining candidates more closely—Dewey, for instance. Many good Americans have lately rallied round Dewey in their recoil from Willkie. But it should not be forgotten that Dewey backed Mr. Churchill's project for Anglo-American alliance at the time of the prime minister's visit to America. G. V. A.

PREFERENCE FOR VETERANS.

Chicago, April 24.—When I lived in western Europe 30 years ago, a mailman, policeman, fireman, clerk in city or government office, janitor, engineer, or attendant in a museum, was an ex-soldier or sailor. You must have been in military service to be eligible for those jobs. You could not buy a policeman's job, nor could a politician put you in any office.

I hope that when this war is over Uncle Sam will do the same. J. W.

DISORDERLY COURTROOMS.

Oak Park, Ill., April 20.—After looking at the picture of the mob in front of the judge in connection with the pupil slapping case, I wonder why American judges cannot follow the British system and introduce dignity and freedom from confusion in their courts. The spectators should remain seated and only the person addressing the judge should be before the bench.

ALEXANDER LINDSAY.

SONS OF IMMIGRANTS.

Chicago, April 24.—The Daughters of the American Revolution, most of whom pride themselves on their English ancestry, declared in convention for drastic curtailment of immigration after the war. The ladies ought to read the names of men who are fighting and dying for this country and then thank God for most of the immigration we have had. HENRY WILSON.

"ANOTHER WONDER BOY FROM ALBANY?"

New Castle, Ind., April 20.—Republican politicians gave us Landon and defeat, the Willkie buildup and defeat, and, as I see it, they are now determined to give us the Tom Dewey myth and defeat. I read three daily newspapers and try to keep informed, but all I know about Thomas E. Dewey at present writing is that he was a prosecuting attorney in New York, is married and has two children, a farm at Pawling, N. Y., and is a good baritone singer. He has a great dane and a pleasant smile and is governor of New York. So what? I have never heard that he has any legislative experience, judicial experience, business experience, or military or diplomatic experience. What, may I ask, does Dewey have that the G. O. P. should fall over itself to "draft" him as their candidate for the greatest executive office on earth?

It seems to me the Dewey campaign [and let's not be kidded too much about his not being a candidate] is based on two fallacies—that a man who carries a state as candidate for governor can carry it also as candidate for President, and that no man can be elected President without the electoral votes of New York. The Democrats gave us a wonder boy from Albany and many of us would be happy to assist in retiring him to private life. What shall it profit us if in his place we put another wonder boy from Albany? It looks whacky to me.

HENRY HAMMER.

GOV. BRICKER'S DECLARATIONS.

Chicago, April 23.—Thus far in the preliminary steps of the campaign, Gov. Bricker has been the outstanding candidate. He has announced his policies openly to the people. This governor is for the United States of America first and all the time, extending aid to others, if needed, as far as our ability will permit without grave material injury to ourselves.

His handling of Ohio finances during three terms of office as governor changed a 40 million dollar debt into a 37 million dollar surplus, without any increase of taxation. This is the type of man needed in the White House.

As internationalism and world super-governments are now an issue, prospective candidates for the office of President should declare themselves before the convention meets in June; otherwise they should be regarded with suspicion. Gen. MacArthur may be an exception, since he is in the army and cannot talk very much. M. T. H.

FRIEND OF THE PEOPLE

Letters to this department must be signed with names and addresses of writers.

MARRIAGE LICENSES RESTRICTED.

Chicago, April 13.—If a marriage license is obtained in Cook county, can the ceremony be performed in Waukegan? N. S.

No. The license must be obtained in the county in which the ceremony is to be celebrated.

TRIBUNE LAW DEPARTMENT.

TIME OFF FOR VOTING.

Chicago, April 12.—Is there an Illinois state law requiring an employer to pay his employes for the time taken to vote? J. R. F.

Yes. See Illinois revised statutes, chapter 46, section 17—15.

TRIBUNE LAW DEPARTMENT.

HOW TO KEEP FROM GROWING OLD

Reprinted from Tribune's collection of Gaar Williams cartoons

539 ARMY MEN HELD AS GERMAN WAR PRISONERS

37 Are from Illinois; 18 Are Chicagoans.

[Chicago Tribune Press Service.]

Washington, D. C., April 26. — The war department made public today the names of 539 United States soldiers who are held as prisoners of war by Germany. Eighteen of the 37 Illinois men named are from Chicago.

CHICAGO AND VICINITY.

Abelmann, Staff Sgt. Henry W. Jr.—Mrs. Anabel B. Abelmann, mother, 6247 Kenmore av.

Baber, 2d Lt. John W.—Mrs. Mary M. Baber, mother, 802 S. 3d av., Maywood.

Berg, Pvt. Adolph F.—Mrs. Frances J. Berg, wife, 929 N. Humphrey av., Oak Park.

Caccese, Pvt. Lawrence A.—Mrs. Anna Renna Passi, mother, 528 E. 89th st.

Cychner, Pvt. 1st Class Max J.—Mrs. Mary Cychner, mother, 1222 N. Hoyne av.

Denov, Pvt. 1st Class Joseph—Mrs. Terese E. Denov, wife, 2045 W. Waveland av.

Fiermuga, Sgt. Raymond F.—Mrs. Stephanie Fiermuga, mother, 1333 N. Bosworth av.

Figuieras, Pvt. 1st Class John D.—Mrs. Kathleen Figuieras, mother, 9931 S. Campbell av.

Fisher, Tech. Sgt. Gordon D.—Hal A. Fisher, father, 7925 S. Trumbull av.

Gosse, Pvt. John E.—Mrs. Mary G. Gosse, mother, 2805 N. Central Park av.

Inglis, 2d Lt. Stanley B.—Mrs. Mabel G. Inglis, mother, 231 Keystone av., River Forest.

Jacobs, 2d Lt. Donald D.—Morris P. Jacobs, father, 4310 N. Ashland av.

Karkow, 2d Lt. Ralph L.—Andrew S. Karkow, father, 4428 Deming pl.

Kasmark, Pvt. Frank M.—Mrs. Louise V. Kasmark, mother, 4766 N. Karlov av.

Kleinrath, 2d Lt. Alfred A.—Mrs. Alfred A. Kleinrath, wife, 148 N. Caroline st., Crystal Lake.

Kontur, 2d Lt William J.—Mrs. Phillips L. Kontur, wife, La Grange.

Kricke, Staff Sgt. Daniel G.—Mrs. Adeline Kricke, mother, 2216 Leland av.

Kyrouac, 2d Lt. Bernard C.—Viator O. Kyrouac, father, 14604 Harvey av., Harvey.

Minard, Staff Sgt. Dale W.—Mrs. Alice M. Minard, mother, 912 Lebanon st., Aurora.

Morrin, 2d Lt. John R.—Francis T. Morrin, father, 7932 S. Eberhart av.

Murray, 1st Lt. Donald S.—Mrs. Mary S. Murray, mother, 788 Glencoe rd., Glencoe.

Periolat, 2d Lt. Donald J.—Mrs. Marie A. Periolat, wife, 1528 N. Avers av.

Pierce, 1st Lt. Patrick J. Jr.—Patrick J. Pierce, father, 1709 Sedgwick st.

Swindler, Sgt. Vern C.—Mrs. Hazel Swindler, mother, 596 Hawthorne pl.

Vaughn, Sgt. Clyde R.—Mrs. Loretta L. Vaughn, wife, 529 Surf st.

Young, Sgt. Paul G.—Leonard P. Young, father, 1300 Sunnyside av.

DOWNSTATE ILLINOIS.

Elston, Pvt. 1st Class Joe L.—John Elston, father, Charleston.

Evans, Sgt. Karl E.—Mrs. Karl E. Evans, wife, Rock Falls.

Gold, 1st Lt. Joe M. Jr.—Mrs. Ruth W. Gold, wife, Grafton.

Harris, 2d Lt. Henry T.—Charles Harris, father, Paris.

Larson, Staff Sgt. Walter F.—Frank W. Larson, fathter, 2407 Grant av., Rockford.

Milewski, Staff Stg. Jay J.—Stanley W. Milewski, father, 17 S. Collett, Danville.

Miller, 2d Lt. Ellis L.—George E. Miller, father, Verona.

Ray, Pvt. Julius W.—Mrs. Frances V. Ray, mother, Dennison.

Snook, Staff Sgt. Earl B.—Mrs. Mary Snook, mother, 10 E. Bridge st., Danville.

Sprecher, 2d Lt. Donald C. — Charles Sprecher, father, Milledgeville.

Upson, 1st Lt. Frank E.—Mrs. Phyllis J. Upson, wife, Pinckneyville.

INDIANA.

Abatie, Pvt. 1st Class Joseph L.—Mrs. Melba J. Abatie, wife, 5433 Webster av., Hammond.

Kolczak, Sgt. Charles J.—Mrs. Alice Kolczak, mother, Hobart.

Mainard, Tech. Sgt. Vernon L. — Mrs. Marie Bowers, mother, 1137 E. Donald, South Bend.

Moss, Staff Sgt. Russel C. — Mrs. Lylih Moss, mother, La Porte.

MICHIGAN.

Prince, 2d Lt. Charles J. — Mrs. John Prince, mother, East Lansing.

WISCONSIN.

Adriansen, Staff Sgt. Lester H.—Frank R. Adriansen, father, 1215 S. Chestnut av., Green Bay.

Alioto, Staff Sgt. Frank — Mrs. Lena Alioto, mother, 2334 N. 6th st., Milwaukee.

Cretton, Sgt. Clayton E. — Mrs. Julius A. Cretton, mother, Niagara.

Dick, Pvt. 1st Class Melvin J. — Mrs. Nellie A. Dick, wife, Mauston.

Edkin, 2d Lt. Thomas H. — Mrs. Mary E. Edkin, mother, 788 N. 116th st., Wauwatosa.

Hanus, 2d Lt. Gerald J. — Mrs. Rose Hanus, mother, 2542 N. 37th st., Milwaukee.

Holler, Sgt. Edward R. — Mrs. Eliza Holler, mother, 507 E. Dover st., Milwaukee.

Krebs, 2d Lt. Joseph M. Jr. — Joseph M. Krebs, father, 508 E. Wilson st., Milwaukee.

Rasmussen, 2d Lt. Eugene H. — Mrs. Florence M. Rasmussen, wife, 3455-A N. Fratney st., Milwaukee.

Reader, Staff Sgt. Gerald E. — Mrs. Amelia Reader, mother, 373 W. Johnson st., Fond du Lac.

Thennes, Pvt. Clemens J. — Mrs. Theresa Thennes, mother, 648 N. 8th st., Milwaukee.

WOMAN SOUGHT AFTER PURSE IS FOUND IN WOODS

City and county police are investigating the disappearance of Miss Mary S. Bourke, 34, of 1943 Sedgwick st., a timekeeper, who was last seen Saturday night. Only trace of her thus far is her purse.

Miss Bourke received her pay of nearly $50 Saturday from the J. P. Seeburg Jukebox corporation, 1510 Dayton st., then later telephoned a friend, Miss Yvonne Nielsen, 704 S. Oakland av., Villa Park, that she would visit her. Miss Nielsen met incoming trains that night, but Miss Bourke did not appear.

On Sunday an unidentified man telephoned Miss Fay Bellows, in whose home on Sedgwick st. Miss Bourke lives, that he had found Miss Bourke's purse in a forest preserve. He promised to send it to Miss Bellows. He failed to do so, but early Tuesday the purse was found at the rear of a tavern in Milwaukee av., a block south of Touhy av., Niles. It contained Miss Bourke's personal papers, but no money.

Asserts Chicagoans Ran Race Service in Montreal

[Chicago Tribune Press Service.]

MONTREAL, Que., April 26.—Col. P. A. Piuze, former director of Quebec provincial police, today told a commission probing police activities that Chicago gangsters operated Montreal's horse race betting information services in 1937 and 1938.

"That's what you get for using Daddy's Marlin Shave Cream"

Listed as Prisoners of Germany

(Story in adjoining column.)

Lt. D. S. Murray [left], Lt. J. W. Baber, and Lt. S. B. Inglis [right].

Sgt. D. W. Minard [left], Pvt. F. M. Kasmark, and Sgt. P. G. Young [right].

Sgt. J. R. Morrin [left], Pvt. M. J. Cychner, and Sgt. G. D. Fisher [right].

Pvt. A. F. Berg [left], Sgt. D. G. Kricke, and Lt. A. A. Kleinrath [right].

Sgt. V. C. Swindler [left], Pvt. L. A. Caccese, and Sgt. H. W. Abelmann Jr. [right].

Lt. W. J. Kontur [left], Pvt. J. D. Figuieras, and Pvt. Joseph Denov [right.]

Lt. B. C. Kyrouac [left], Lt. P. J. Pierce Jr., and Sgt. R. F. Fiermuga [right].

Pvt. J. E. Gosse [left], Lt. D. J. Periolat, and Lt. R. L. Karkow [right].

ARMY BOMBER PILOT MISSING, PARENTS IN WAUKEGAN INFORMED

Lt. Gifford T. Hemphill, an army bomber pilot, is missing in action in the Mediterranean area as of March 29, the war department yesterday informed his parents, Mr. and Mrs. Harold Hemphill, 238 S. Victory st., Waukegan. Lt. Hemphill is 23, and received his air commission a year ago at Yuma, Ariz. He went overseas last December, and when last heard from had participated in 10 missions over enemy territory. His wife, Margaret, lives in Odessa, Tex.

Lt. G. T. Hemphill.

Soviet Donor Gives Blood 141 Times—127 Pints

MOSCOW, April 26 (AP).—Tass, official soviet news agency, today hailed Yurit Kurshinsky, a Moscow railroad man, as the world's champion blood donor, with 141 donations totaling more than 127 pints.

CHICAGOAN HELD IN FRENCH CAMP GETS WORD OUT

Robert Evans Shaw, 45, Chicago printing executive, who at last word was in northern France in May, 1941, has written to Jerome Robert Cerny, Lake Forest architect, from a concentration camp at Oise, France. The card, dated Nov. 9, 1943, was received by Cerny on April 10. Shaw reported he was "feeling well," that he looked forward to corned beef for Christmas, but that cigarets were scarce. A member of the Medinah club, Shaw traveled for business interests in Germany, Russia, Japan, and Java prior to the outbreak of war in 1939.

Illinoisan Gets Medal for Bravery in Tunisia

Washington, D. C., April 26 (AP).—First Sgt. Arthur Beaver of Christopher, Ill., has been awarded the silver star, the war department announced today. The citation said the medal was awarded for gallantry April 1, 1943, in Tunisia when enemy planes bombed and strafed his unit's position. It said he remained at his post and continued to deliver "most effective fire" until the planes left.

89 CASUALTIES IN NAVY REPORT; 8 ILLINOIS MEN

[Chicago Tribune Press Service.]

Washington, D. C., April 26.—The navy department today announced 89 casualties of the United States naval forces [navy, marine corps, and coast guard]. The list includes 11 dead, 74 wounded, and four missing. Two of eight men from Illinois are from Chicago.

CHICAGO AND VICINITY.

Cerasa, Paul, private 1st class, U. S. M. C. R., wounded—Mother, Mrs. Mary Cerasa, 256 Michigan st., Elgin.

Friend, George W. Jr., private 1st class, U. S. M. C., wounded—Mother, Mrs. Hazel I. Friend, 1323 Seward av., Evanston.

Paluck, Francis M., private 1st class, U. S. M. C. R., wounded—Sister Miss Mary Paluck, 5132 S. Loomis st.

Roberts, Herbert A., private 1st class, U. S. M. C., wounded—Mother, Mrs. Esther J. Roberts, 3722 N. Lakewood av.

DOWNSTATE ILLINOIS.

Frank, Peter E., private 1st class, U. S. M. C. R., wounded—Mother, Mrs. Rose M. Frank, 1417 Washington st., Highland.

Massey, William K., private 1st class, U. S. M. C. R., dead—Mother, Mrs. Grace Roy, Christopher.

Powell, Floyd, private, U. S. M. C. R., wounded—Mother, Mrs. Rose Powell, Farmington.

Steele, James O., sergeant, U. S. M. C. R., wounded—Father, John H. Steele, Metropolis.

INDIANA.

Clark, Willard, private, U. S. M. C., wounded—Mother, Mrs. Lucy C. Kendzer, 1150 S. Lafayette blvd., South Bend.

IOWA.

Meulpolder, Dan R., 1st lieutenant, U. S. M. C. R., dead [previously reported missing on report of naval casualties for March 8, 1944]—Mother, Mrs. Mia Meulpolder, Pella.

MICHIGAN.

Cherry, Alex, corporal, U. S. M. C. R., wounded—Mother, Mrs. Anna Cherry, G 1289, E. Carpenter rd., Flint.

Croteau, Robert M., private 1st class, U. S. M. C. R., wounded [previously reported wounded on navy department casualty list, Sept. 17, 1942]—Mother, Mrs. Captola Croteau, Auburn Heights.

Kucharski, Chester J., private 1st class, U. S. M. C., wounded—Mother, Mrs. Catherine Kucharski, 3141 Roosevelt st., Hamtramck.

Novack, Louis, private 1st class, U. S. M. C., wounded—Mother, Mrs. Frances Novack, 52 Hilldale dr., Pontiac.

WISCONSIN.

Klug, Leroy B., private 1st class, U. S. M. C. R., dead [previously reported missing on report of naval casualties for Jan. 15, 1944]—Father, Alfred B. Klug, 2558 W. Forest Home av., Milwaukee.

Marines Wounded

(Story in adjoining column.)

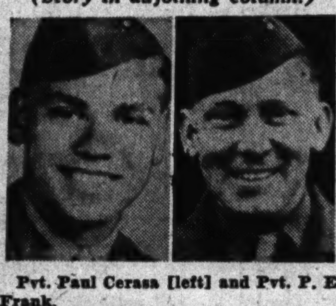
Pvt. Paul Cerasa [left] and Pvt. P. E. Frank.

Pvt. F. M. Paluck [left] and Pvt. G. W. Friend Jr.

complete LUNCHEONS in the Rathskeller from 55¢ in the Dining Room from 65¢

Including entree, choice of dessert and beverage! Relax and enjoy a distinctly better luncheon!

Eitel OLD HEIDELBERG RESTAURANT

RANDOLPH JUST WEST OF STATE

Store Hours, 9:45 to 5:45

Marshall Field & Company

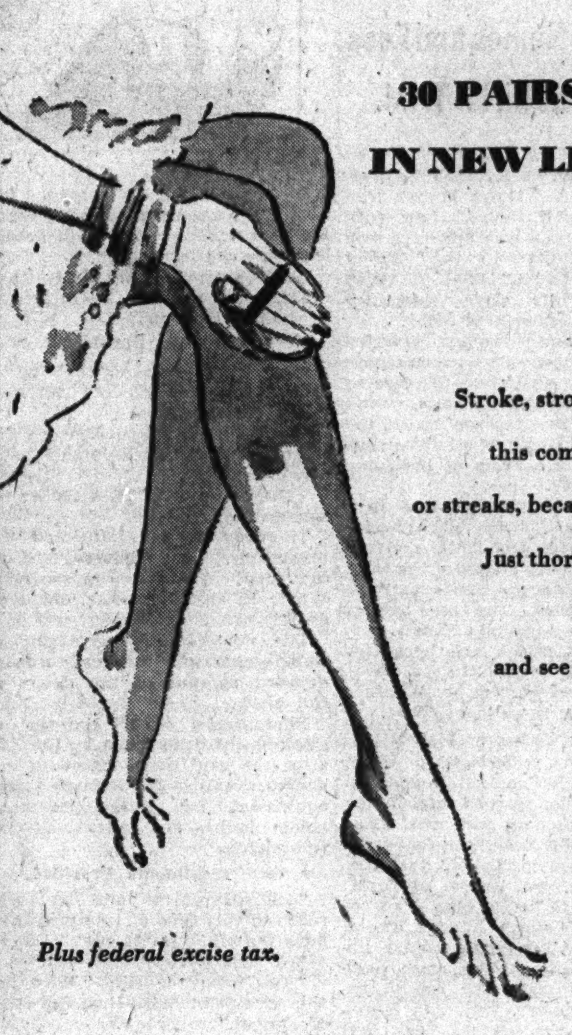

30 PAIRS OF LIQUID HOSE IN NEW LEG MAKE-UP MITT

BY DELETTREZ

$1.50

Stroke, stroke, stroke on your summer stockings this completely new way! No more smudges or streaks, because this make-up *really* dries evenly! Just thoroughly wet this Delettrez mitt full of leg make-up, apply to your legs and see the smooth, beautiful results in high fashioned shades of Beige, Nutmeg or Topaz.

Cosmetics—First Floor, North, State

Also Evanston and Lake Forest

Plus federal excise tax.

Store Hours, 9:45 to 5:45

Marshall Field & Company

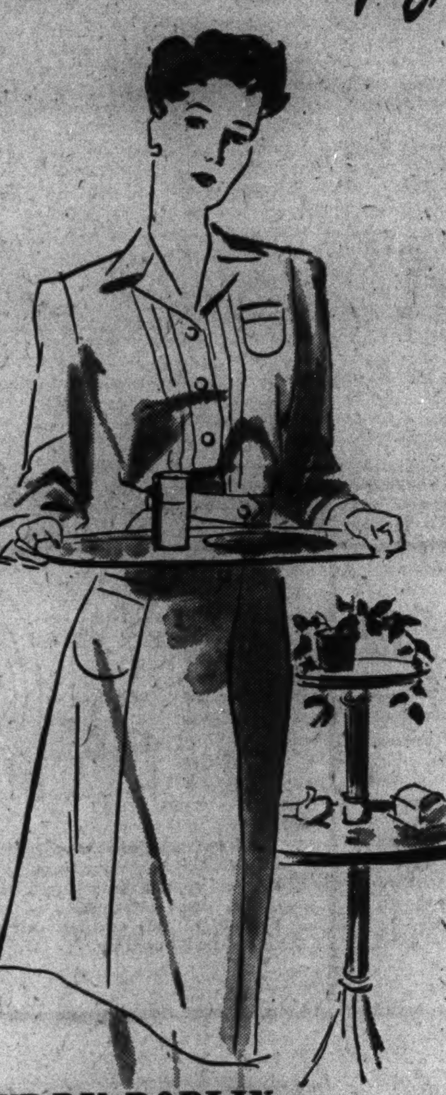

STURDY POPLIN

makes you an attractive lady-in-white

$6

Cool as a breeze . . . clean-looking as whitewash . . . crisp as celery . . . a Dix-make uniform for the efficient woman in white. Fitted waist and button-front style looks like your favorite sport classic; more like a dress than a uniform! In sizes 14 to 20; 38 to 42. *Uniforms—Fifth Floor. Also Evanston, Oak Park.*

Store Hours, 9:45 to 5:45

Marshall Field & Company

A STROKE OF GENIUS

in all our swim suits—and we've got hundreds

You'll like the way the favorite skin-smooth Lastex suits show imagination in achieving the bare midriff and a small amount of softness through the front (see number 3 at $9.95; number 4 at $7.95). Then there are printed cotton suits, gay and full of whimsey . . . brilliant rayon brocades, basic and beautiful without a trace of a frill or fullness (see number 2 at $4.95) . . . and seersuckers (figure 1 at $4.95) gathered and ruffled like a dear little girl's dirndl. See these and many, many more suits and accessories in our beach shop collection that is now at high tide.

Sports Room—Sixth Floor. Also Evanston and Oak Park.

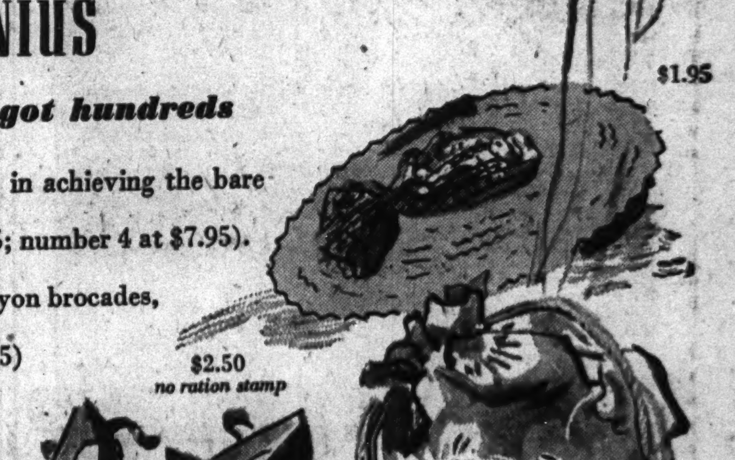

NUJOL BARGAIN OFFER!

Many druggists are now offering NUJOL at only 69¢ a quart instead of 89¢. This offer is good for limited time only. So buy this fine mineral oil—TODAY—save 20 cents on every bottle!

Copr. 1942, Stanco Incorporated

LOCAL LOANS

ON YOUR SIGNATURE ONLY

$25 up to $300... on your SIGNATURE ONLY. Phone for your Loan then come in for your money. Up to 12 months to repay. Confidential, one-visit service.

12 OFFICES UNDER STATE SUPERVISION

7 W. Madison at State RANdolph 8400
8 N. Ogden at Madison SEEley 3700
1 N. Pulaski at Madison KEDzie 5900
4800 W. Cermak at Cicero ROCkw'l 8000
4658 S. Ashland at 47th YARds 4870
821 W. 63rd at Green ENGlewood 7800
7913 S. Halsted RADcliffe 4500
11054 S. Michigan PULlman 7500
1213 N. Ashland at Milw. BRUns. 3100
3304 N. Central at Belmont AVEnue 4200
4013 Milwaukee at Cicero AVEnue 1400
4802 N. Western at Lawrence LON. 2161

LOCAL LOAN COMPANY

CORRECTION

In Sears advertising in the Chicago Tribune of April 26, a price comparison on Dunlap garden hose at 25 feet for $2.45 was stated as $11.95. The selling price is accurate, but the price comparison is the result of an error. Any dissatisfied purchasers of this item may return it and receive their money in full.

Sears, Roebuck & Co.

BOOKS OF SWANK 'CALL HOUSE' IN CAPITAL OPENED

Patrons' Names and Fees Listed at Girls' Trial.

Washington, D. C., April 26 [Special].—An out of town lawyer who paid his "call house" fees with bouncing checks was among a trio of patrons mentioned as the "million dollar call house" trial of seven girls on white slave conspiracy charges proceeded here today.

While defense lawyers asserted they will subpena all persons whose names are brought into the case as patrons of Hopkins institute, swank Connecticut av. massage parlor, the names of hundreds of other patrons teetered on the brink of becoming public records.

These names are inscribed in a three volume "little black book" which has been frequently referred to in preliminary stages of the trial, but which made its first courtroom appearance today. The three ledgers were produced by John Fihelly, government prosecutor, who permitted a witness to thumb thru them to refresh her recollection but refrained from offering them in evidence.

Names, Payments Listed.

Testimony disclosed, however, that the ledgers contain, in addition to the names of patrons, information ir. code concerning such matters as dates, girls involved, and fees paid.

Rumors are prevalent that the roster of patrons, if ever disclosed, will prove to be a blue book of Washington's upper bracket official and business life, along with a liberal sprinkling of the more prosperous visitors to the capital between September, 1941, and March 6, 1943. It was on this day that the federal bureau of investigation made a raid which ended activities of the Hopkins Institute and resulted in seizure of the ledgers.

Fee Code Explained.

The word "Fitzgerald" was revealed by the testimony of Mildred Carter, manager of the institute, who has pleaded guilty and is testifying for the government, as the key to the code by which fees were recorded. It was selected, she said, because it contains exactly 10 letters with no duplications. The letter "F" stands for the figure "1," she explained, the letter "I" for the figure "2," and so on. Thus a $100 fee would be recorded as FDD.

Miss Carter, in several hours on the stand, gave precise details of operation of the institute under her management, describing how patrons were given service either in hotel rooms or in the institute quarters. She said "big parties" which required four or five girls at a time were frequent in 1942.

Officers Among Customers.

In answer to a direct question by the prosecutor as to whether officers of the army and navy had frequented the Hopkins Institute, she quickly said, "Yes."

Interjection of the army and navy into the testimony brought objections from all five defense lawyers, to which Presiding Justice Lederle inquired philosophically, "What difference does a man's occupation make?" The judge turned to the jurors, however, and instructed them to disregard references to men in military service.

The author of the bad checks was described by Miss Carter as a recipient of entertainment in a room of the Washington hotel on three successive nights in October, 1941. The checks were for $50, $80, and $100, she said, and proved to be uncashable because the account had been attached.

Miss Carter said she had arranged for this man's entertainment by calling up Billy Graham, one of the defendants, and asking for the services of Ann Henley, one of the call girls on trial. She went to the hotel with Miss Henley, she said, "because this customer was nervous and always wanted to be introduced to the girl."

A man identified as Edward M. Ravreby of Chicago was brought into the case by Miss Carter in describing an episode in February, 1943. She said she had arranged for a call girl known as Kay Richards Ferreola to keep a date with Ravreby at the Statler hotel.

"Kay gave me $10 later that night," she testified, "which was my half of the take."

Introduction Furnished.

Miss Carter explained that Ravreby had paid Kay $20 by check, one which did not bounce.

"What, if any, type of work did these girls do?" Prosecutor Fihelly demanded.

"They saw men," Miss Carter responded.

This coy answer infuriated the prosecutor, who shouted, "They saw men! All of us can see men. What, if anything, else did they do?"

The mistress of ceremonies of Hopkins institute then gave a more detailed account of the duties of call girls.

Photographs of the interior of Hopkins institute taken by the FBI after the raid were offered in evidence, revealing the place possessed equipment for giving massages, steam baths, and ultraviolet ray treatments.

Two Treatments Provided.

"Did some of the individuals who received this type of treatment also have the other treatment?" Fihelly asked Miss Carter.

"Yes," she replied. "They had this treatment first—then the other treatment."

The testimony continued:

Q.—Did you ever receive calls for more than one girl at a time? A.—O, yes, four or five girls at a time.

Q.—Can you fix the particular date for these calls? A.—No particular time because there were big parties all the time during 1942.

Q.—How frequently would you say you had these calls for several girls? A.—O, once a month.

Gets Calls from Hotels.

Q.—Do you recall any particular place these calls came from—for four or five girls during 1942? A.—From different hotels.

Q.—What were they? A.—Mayflower, Shoreham, Wardman Park, Roosevelt, Willard.

Q.—Did any girls from Hopkins institute join such parties? A.—Yes.

Q.—Was that unusual? A.—It happened frequently.

Rose Anderson, Negro, who worked as a maid at the institute before the FBI raid, was the only other witness during the day. She pointed to five of the defendants and identified them as "call girls" at the health house. She said each girl got an envelope each night with half the money she had taken in and that the house took the rest.

GOOD OLD Rheingold BEER

CALL FOR Gold Crown BEER

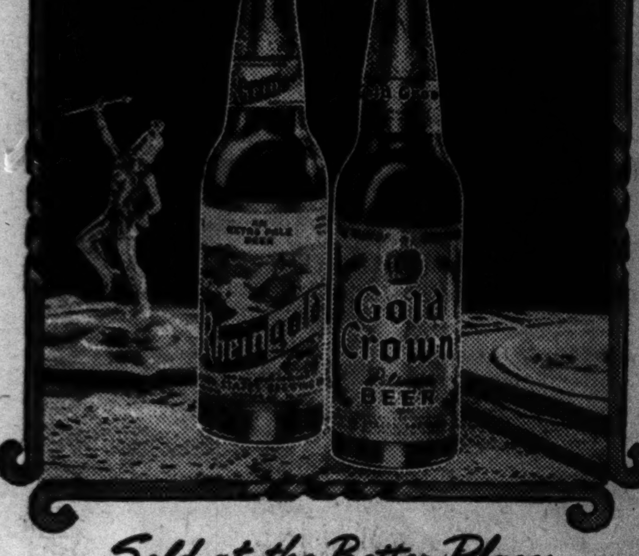

Sold at the Better Places

UNITED STATES BREWING CO.

"Quality Beers for 80 Years"

SMITTY

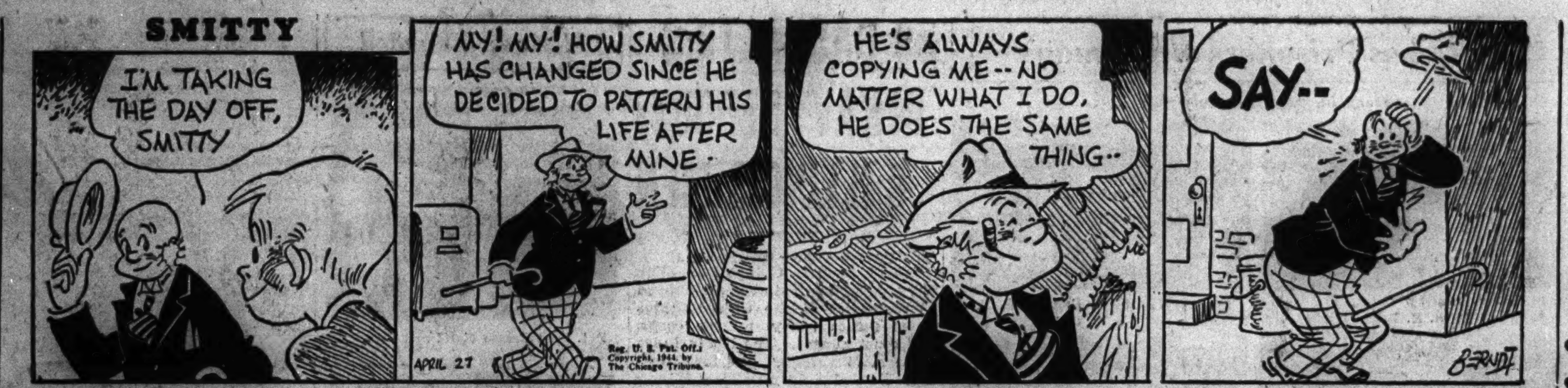

Report Wife of Hirohito's Brother Has a Daughter

[BY THE ASSOCIATED PRESS.]

Princess Yuriko Mikasa, sister-in-law of Emperor Hirohito, gave birth to a daughter yesterday, a Tokio dispatch broadcast by the Berlin radio reported. The child was the first born to the princess and Hirohito's brother, Prince Takahito Mikasa.

CAPT. JOHNSTON, 70 MISSION PILOT, ON MISSING LIST

Capt. Curtis Gilman Johnston, 26, former Chicago radio actor and at one time employed by Station W-G-N and a distinguished fighter pilot based in England, has been missing over Germany since April 11, his mother, Mrs. Lucille E. Johnston of 20 E. Delaware pl. has been notified by the war department. He made more than 70 missions against the Germans up to last February.

Capt. Curtis G. Johnston.

Capt. Johnston, born in Mobile, Ala., had lived in Chicago since 1929, and attended Evanston High school. He enlisted in the royal Canadian air force in October, 1940, and transferred to the United States army air forces in May, 1942, and became an instructor. He was sent to England in July, 1943, and won the air medal with oak leaf cluster and the distinguished flying cross. A dispatch from London published in THE TRIBUNE of March 9 told how Capt. Johnston's plane and three other fighters swooped down on a German airdrome and set fire to five Junkers bomber planes.

ANPA PRESIDENT WARNS OF HIDING WAR BLUNDERS

New York, April 26 (AP).—Linwood I. Noyes, president of the American Newspaper Publishers' association, said today there "appears to be a need for getting back to the fundamental principle" that the only reason for censorship is military security.

"There must be no censorship for any other reason," he told the 58th annual meeting of the A. N. P. A. in a prepared address.

"Censorship must not be used for political purposes, domestic or international, nor should it be used to conceal inefficiency or cover up blunders."

America's Finer Tea

Stimulating and Satisfying

"SALADA" TEA

Just a minute, lady—

PLEASE HELP SAVE MORE FOOD!

Now that the meal is over, perhaps you're tempted to serve a little food to that non-paying boarder, your kitchen refuse pail. It's so easy to toss it scraps : : : now a crust of bread : : : now a piece of meat. Yet with more careful planning of meals, you could *starve* that no-account boarder.

Multiply your food waste, little as it is, by 34,000,000 U. S. families—and what's the result? *Between twenty and thirty percent of all the food produced in America is annually lost or wasted!* So think twice before you feed that greedy garbage pail again, Lady. Because food waste—however innocent it may be—aids the Axis, your Government asks that you do everything you can to fight it in your home!

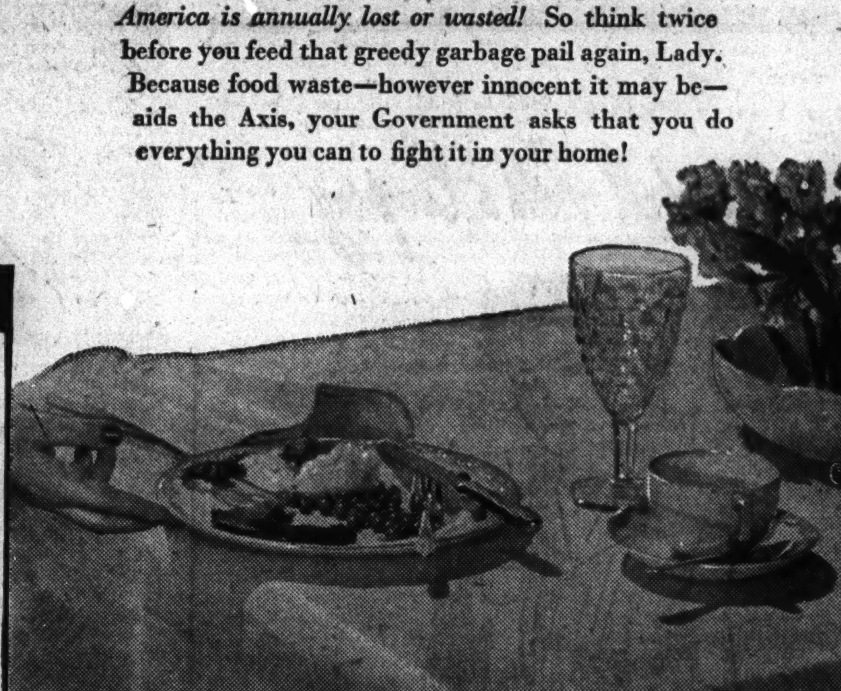

SIX WAYS TO FIGHT WASTE IN YOUR KITCHEN

Serve smaller helpings—let 'em have seconds. Give Jack and Jill moderate-sized portions—if they can eat more, they'll ask for it—a child won't leave the table hungry. It's good practice with adults, too—prevents much waste.

Buy seasonable foods—try new foods. There's plenty to eat in America, though some cuts or special favorites may be scarce. So buy foods in season and try new ones—give your family the benefit of a varied diet.

Buy only as much as you need. When you overbuy on foodstuffs, the chances are that some will be wasted. Buying just enough to make carefully planned meals saves you money—saves food for everybody.

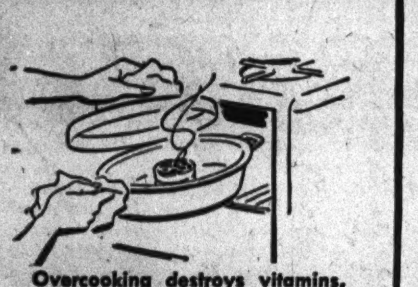

Overcooking destroys vitamins, causes shrinkage. Meat should be roasted slowly at low temperature. Broiled meats, on the other hand, should usually be cooked quickly under a hot flame. Cook vegetables quickly in very little water, and save the fluids for broths and gravies.

Cook root vegetables in their skins whenever possible. Certain minerals and other nourishing elements lie close to the skin and are apt to be lost in paring. If you must pare, do so as thinly as possible and just before cooking.

Think twice before throwing food away. Our Government wants us to eat food up, not throw it out. Bread crusts, meat remainders, left-over portions of this or that, can and should be all used up.

You cook without waste when you cook with gas

"We're cooking with gas!" say the Air Force bombardiers, as they drop tons of defeat on the enemies of our country. That expression stands for a job well and efficiently done . . . and holds true especially in your kitchen! For when you cook with a modern gas range, you're using fuel that's clean, speedy, flexible and *truly* economical . . . the most practical fuel for the new, fast, vitamin-and-mineral-saving cooking that can help America's war on food waste. Professional chefs and cooks tell us, "We like gas for cooking because it's *always* under control!" and that's exactly what you get with gas—as *much* or as *little* as *you* need at the flick of a finger.

The next time you're near a Peoples Gas Nutrition Center (4839 Irving Park Road • 846 W. 63rd Street • 122 S. Michigan Ave.), why not drop in and ask a trained food expert to show you more ways in which cooking with gas helps war on food waste and cuts down on the food budget. Remember, booklets and expert advice about planning low-cost, wartime meals are yours for the asking at any Peoples Gas Nutrition Center.

Speed the Victory—Buy more War Bonds

THE PEOPLES GAS LIGHT AND COKE COMPANY

"1st over the Bars"

NEW PRICES Chicago 4/5 QT. $3.73 PINT $2.38

An American Gentleman's Whiskey Since 1860

HUNTER

Hunter Distilleries Co., Inc., Louisville, Ky. 86.8 proof. 49% grain neutral spirits.

SALE OF SHOES FOR LEND-LEASE BLAMED ON OPA

House Committee Told of Ration Curb.

BY LAURENCE BURD.
[Chicago Tribune Press Service.]

Washington, D. C., April 26.—How two New Deal agencies collaborated in making nearly half a million pairs of children's shoes available to nations receiving lend-lease while American mothers were scouring stores for such footwear was disclosed today to an astonished house committee.

Robert A. Seidel, controler for the W. T. Grant retail store chain, appearing before the house banking committee, gave this account:

When shoe rationing was imposed last year his company had more than 400,000 pairs of children's footwear on hand. The shoes were inexpensive lines, priced to sell between $1 and $1.50 a pair.

Better Shoes Sought.

Mothers were reluctant to use ration coupons for these shoes, preferring to search for $4 and $5 shoes, which were scarcer but of better quality.

With higher price shoes becoming scarcer and scarcer, the Grant company appealed repeatedly to the office of price administration for permission to sell the cheaper models without collecting ration stamps for them. The OPA denied the requests.

"So we were stuck with the shoes month after month," Seidel said.

"What happened to them?" asked Rep. Sumner [R., Ill.].

"We finally sold them all to the lend-lease administration, and I suppose the Arabs have them now," replied Seidel.

"Didn't the Arabs need ration cards to get them?" asked Rep. Smith [R., O.]. The reply was, "No."

Curb on Competition Told.

Seidel also told the committee, which is considering changes in the price control act, that an arbitrary OPA rule for pricing men's and women's ready-to-wear clothing has stifled competition and raised prices artificially instead of "holding the line."

He said the regulation is the "highest price line" order, whereby the OPA bars a retailer from selling any dress for more than $2, for example, if the store did not carry higher price dresses before prices were frozen.

"We'd like to sell some new dress lines at $2.98," Seidel said, "but the OPA forbids it. Neighboring merchants and stores just starting business are permitted to sell these same dresses at $3.98, however. We could save the customer $1 if the OPA would let us."

Ration Free Children's Shoes to Be Sold Monday

More than 250,000 pairs of low priced children's shoes will be available in the Chicago area ration free starting Monday and continuing thru May 20. They are for children 4 to 10 years old and will sell at $1.60. Most of them are all or part leather, the OPA said.

'Day by Day on the Farm.'

The FARM by Gail Compton

April 26, 1944.

MICKEY, the big German Shepherd, pricked up its ears. For a moment it listened, then leaped to its feet and began to bark.

Upstairs in the farm house the manager groped for the light by his bed. The clock hands pointed to 4 o'clock on a cold gray morning. The manager heard the frightened bleat of the sheep in the barn.

The Killers Escape.

Quickly he put on some clothes, grabbed his shotgun, and went to the barn lot to find a scene of carnage.

Frightened sheep huddled together in a corner. On the floor stretched the bodies of others. For a second the manager saw two dark forms slip out of the lot and vanish across the fields. The shotgun boomed.

A flashlight revealed that stray dogs had broken into the flock and in a few minutes had killed two lambs and badly torn three ewes.

Shooting Is Remedy.

The ewes will live, altho they bear the savage rips of the dogs' fangs. The body of one new lamb was severely mauled and another lamb is missing. The rest of the flock was so badly scared it will be some time before they get back on feed again or get over their fear of the farm dog.

The night's work of the stray dogs shows clearly the damage they can cause in a short time. For this reason most farmers shoot strays on sight rather than risk the loss of valuable stock. The manager will be reimbursed for his loss by the county, and probably will get around $7 a head for the dead lambs. This money comes out of the county dog tax, which is collected for that purpose.

In the meantime, two dogs that now have a taste for chasing and killing sheep are loose. Once acquired, it is almost impossible to break a dog of the habit.

The GARDEN by Ben Markland

CABBAGE maggots were fairly common pests of cabbages, radishes, cauliflower, and broccoli plants in this area last season. These insects work below ground level and are not easily attacked by poison sprays. They burrow ridges in the roots of the plants, which react by wilting during hot weather.

Since these maggots are not easily defeated by sprays, gardeners who were bothered last season should use tar paper discs around the seedlings of the cabbage family when setting out the plants. The odor of the tar paper repeals the maggots. Be sure to get real tar paper, not asphalt-treated roofing material.

The discs can be bought in some seed stores, and also can be made at home. The paper should be cut into four inch squares. Cut a hole in the center large enough to allow for development of the root, then slit the paper from the center to one edge to permit its insertion around the stems. The same paper will repel cutworms, but should not be used on tomato plants.

ESTRANGED WIFE DENIED RIGHT TO RENEW A LEASE

An estranged wife does not retain a right to renew the lease on an apartment after her husband moves out, the Appellate court ruled yesterday in sustaining an eviction.

Mrs. Eliza Levy had sought to continue a lease on an apartment at 653 Cornelia av. after her husband, Dr. Julius Levy, filed a suit for divorce in August, 1942. The lease expired May 1, 1943, and Dr. Levy refused to renew it, as he had not lived there since starting the divorce action.

Charles A. Harker, of Elmhurst, owner of the property, was upheld by a Municipay court judgment in denying Mrs. Levy a new lease. The Appellate court, in an opinion written by Justice Roger Kiley, sustained the judgment, finding that when Dr. Levy refused to renew the lease, his wife lost her right in the apartment.

Nazis Report Gen. Hube Dies in Flying Accident

LONDON, April 26 (AP).—Col. Gen. Hans Hube, 53, one-armed commander of a German army in Russia, has been killed in a flying accident, the German radio announced today.

Proves Wonderful For Itching Skin

To soothe itching, burning skin, apply medicated liquid ZEMO—a Doctor's formula backed by 35 years continuous success! For ringworm symptoms, eczema, athlete's foot or blemishes due to external cause, apply ZEMO freely. ZEMO promptly relieves and also aids healing. Over 25,000,000 packages sold. One trial convinces. 3 different sizes. ZEMO

PENNSYLVANIA'S WRITE-IN CHOICE IS DEWEY, BY 16-1

Philadelphia, Pa., April 26 (AP).—Mounting returns made Gov. Dewey of New York at least a 16 to 1 write-in favorite among Pennsylvania Republicans tonight for the party's Presidential nomination.

Dewey—who has said repeatedly he is not a candidate but hasn't said he would refuse the nomination—ran many thousands of votes ahead of Gen. MacArthur, whose name was written in by the next largest number of Republicans in yesterday's primary.

The state's 72 Democratic convention delegates are pledged to President Roosevelt, who was unopposed.

The Republican poll, with 6,440 of 8,197 precincts reporting, gave Dewey 124,287 votes; MacArthur, 7,487; Roosevelt, 5,213; Martin, 3,657; Bricker, 2,791; Stassen, 1,932, and Willkie, 1,035.

4th Termers Win.

Boston, Mass., April 26 (AP).—With the regular Democratic slate victorious in 13 of Massachusetts' 14 congressional districts, unofficial returns of yesterday's Presidential primary tonight definitely favored a fourth term for President Roosevelt.

20th Navy Radio Class Graduated at U. of C.

Robert Jacob, 2153 Cuyler av., won first honors and Abraham Leaver, 5960 N. Troy st., second, among 197 who were graduated last night from the 20th radio class conducted by the naval training school at the University of Chicago. Jacob was awarded a post-war scholarship for one year, valued at $300, and Leaver, a class honor ring. Both are radiomen 3d class.

Forgery of U. S. Checks Charged in Indictment

Richard Kirsch, 26, of New Haven, Conn., was indicted by a federal grand jury yesterday on charges of forging and attempting to negotiate government checks totaling $4,300. Kirsch was arrested several weeks ago by secret service agents when he sought to cash allegedly forged checks at the Continental Illinois Trust and Savings bank. The government charged that he took the checks from the Westcott Construction company of Cape Girardeau, Mo., where he was employed.

MAINLINERS NOW FLY DIRECT TO
WASHINGTON, D.C.
Flights also to
Cleveland, New York, Seattle
Portland, San Francisco, Los Angeles
UNITED AIR LINES
Palmer House; 23 E. Monroe St. • Stevens Hotel Lobby
Telephone Portsmouth 8800

Here's How To Share Your Cab

When you share your cab—do as other smart folks do. Pay only your pro rata share of the fare as shown on meter. Thus you save money and help conserve tires and gasoline.

Lowest Rates
CHECKER CAB
MONroe 3700

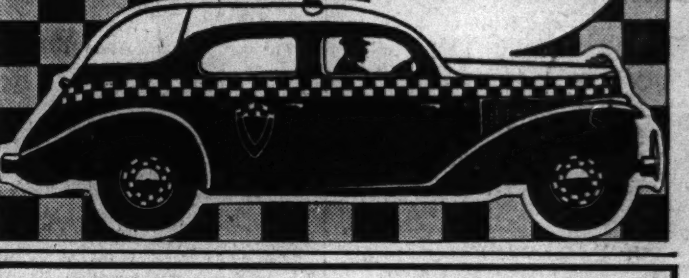

GRAY HAIR?
Try This New Improved Formula

"Pantocal 5" Tablets combine the amazing vitamin (Calcium Pantothenate) with Iron, Vitamin B1, Liver Extract, and Brewer's Yeast. Thousands of intelligent men and women are using this vitamin daily. In addition to helping retard the spread of graying hair, it has helped improve the texture of the hair, is excellent as a skin conditioner, and is used extensively to counteract brittle nails.

"PANTOCAL 5"
50-Day Supply, $1.65 — 100-Day Supply, $3.00
200-Day Supply, $5.00
PHONE and MAIL ORDERS Promptly Filled
STAte 9750

EXPERIMENTS HAVE PROVEN THE RESULTS
TRY this NEW Vitamin Tablet. ORDER TODAY!
Kramer's Health Food Shop
56 E. Randolph St. CHICAGO

CALVERT SALUTES A CLEAR-HEADED AMERICAN

The Worker Who Stays On The Job

He knows that minutes count.
Each one is precious to himself—
But precious more
To those who fight, and bleed, and die.

Minutes in which another turning of the wheel...
Another weapon fashioned...
Another shell made ready for its task...
Can tip the balance of some far-off battle
Not yet fought...
And make the Victory certain—
Where it is only hoped for now.
He stays. Day upon day, he stays and meets the test...
With purpose clear... and with sense of honored duty well performed.
He is a Clear-Headed American!

★ ★ ★ ★ ★ ★ ★

Calvert Distillers Corporation publishes this message in the interest of the home front war effort

The Interior Finish of the Future in Chicago Today
NEW Plastic-Namel

An entirely new type of finish

Great Lakes chemical research in plastics now brings an entirely new type of finish, made with new synthetic resins. These plastics give a new ease of application, and a hard, dense long-lasting surface.

Synthetic resin is still scarce. There isn't enough Plastic-Namel to go around. So Great Lakes is bringing it to Chicago first. This is your opportunity to try Plastic-Namel—*the interior finish of tomorrow*—here for you today!

GREAT LAKES VARNISH WORKS, INC.
2215 N. PULASKI Road, Chicago 39, Ill.

So Easy to Use!
Flows Easily • No Brush Marks • Covers Well In One Coat • Stays Clean • Extreme Durability • No Offensive Odor

GLOSS: Beautiful durable finish for walls, ceilings, woodwork. Brilliant luster. White, Ivory. Gallon, $5.95; Qt. $1.75

SEMI-GLOSS: Same plastic, flattened to a lovely soft satin sheen. White, Ivory. Gallon, $5.45; Qt. $1.60

FLAT: Tough, non-porous Plastic-Namel flattened to velvet finish. White, Ivory. Gallon, $3.95; Qt. $1.20

UNDERCOAT: Not a chalky filler, but tough non-porous base that brings out full beauty of Plastic-Namel. White only. Gallon, $3.95; Qt. $1.20

PLASTIC-VAR: Clear, high gloss, for floors, woodwork. Hard, durable surface unharmed by scratches, water, or alcohol. Gallon, $5.95; Qt. $1.75

IF YOUR DEALER should be out of Plastic-Namel, please ask him again soon. We are doing our best to keep him supplied.

NEW FOR LINOLEUM Plastic-Lak $1.45 Quar.

Clear water-white plastic finish; easy to use; no brush marks; dries in 20 minutes; lasts for months; ends waxing. Gallon, $4.95.

* If you live outside of Chicago, send money order for Plastic-Lak direct to Great Lakes.

GET Plastic-Namel FROM THESE DEALERS

LOOP
Lee Schroeder Paint Co., 207 W. Washington
NORTH
A. Allin & Son, 4818 N. Western Ave.
A. Allin & Son, 6234 N. Western Ave.
R. A. Bergman, 4775 N. Milwaukee Ave.
Hector Descamps, 5012 N. Clark St.
Edgewater Paint Co., 5540 N. Broadway
Adolph Koretz Co., 3319 N. Marshfield Ave.
Thybony & Bengtson, 1016 W. Belmont Ave.
Thybony & Bengtson, 356 W. Chicago Ave.
Thybony & Bengtson, 5505 N. Clark St.
NORTHWEST
H. Houlberg Paint Co., 3331 N. Milwaukee
Martin Sopocy, 3211 Elston Ave.
West End Hardware & Paint Store, 5931 W. Lawrence Ave.
WEST
R. A. Bergman, 4049 W. North Ave.
Berland's Paint & Wallpaper Store, 5960 W. North Ave.
H. Burrows, 2459 W. Division St.
Central Paint & Wallpaper Co., 5410 W. Fullerton
Chicago Decorators Supply Co., 1821 W. Chicago Ave.
Figatner-Scott Co., 4341 W. Madison St.
Pilot Paint & Varnish Co., 5450 W. Belmont
Pioneer Paint Co., 7109 W. Fullerton Ave.
Sax-On Paint Stores, 3840 W. Fullerton
Sax-On Paint Stores, 5826 W. Chicago Ave.
A. Stone & Co., 6960 W. Fullerton
SOUTHWEST
Barcal's Paint Store, 3511 W. 26th St.
Graham & Sons, Inc., 1821 W. 35th St.
Herman D. Graham, 2952 W. 63rd St.
Leon Nayrot, 5237 S. Ashland Ave.
SOUTH
Avalon Wallpaper & Paint Co., 1854 E. 79th
S. A. Bergman, Inc., 1524 W. 63rd St.
Block & Hayden, 7827 S. Halsted
Graham & Sons, Inc., 1638 W. 79th St.
Hatch's Paint Store, 6942 S. Stony Island
Menzer's Paint & Wallpaper Store, 9962 S. Vincennes Ave.
E. C. Rieck Paint Co., 5802 S. State Street
Sax-On Paint Stores, 1017 W. 63rd St.
SUBURBAN
Braun Paint Co., 807 S. Fifth Ave., Maywood, Ill.
Figatner-Scott Co., 6217 Cermak, Berwyn, Ill.
Thy-Ben & Freeman Paint Co., Inc., 1028 Davis St., Evanston, Ill.

THERE IS NO FINER FINISH

Complete Radio Programs and Highlights for Today

CHICAGO FREQUENCIES.

W-G-N—720	WAAF—950	WGES—1390
WIND—560	WCFL—1000	WHFC—1450
WILL—580	WMBI—1110	FM—
WMAQ—670	WJJD—1160	WGNB—45.9
WBBM—780	WJOB—1230	WBBM—46.7
WAIT—820	WSBC—1240	WDLM—47.5
WLS—890	WCRW—1240	WWZR—45.1
WENR—890	WMRO—1280	WBEZ—42.5

[M] indicates MBS, [N] NBC, [C] CBS, and [B] Blue network.

MORNING.

5:30—W-G-N—The Farm hour.
WMAQ—News; The Early Bird.
WBBM—Treasury hour.
WLS—Smile-a-While program.
WIND—News; Farm Fare.
WJJD—Breakfast Frolic to 7 a. m.
5:45—W-G-N—News bulletins.
WBBM—Farm and Factory hour.
WIND—America Goes to Work.
6—W-G-N—Breakfast Time Frolics.
WLS—Farm news program.
WBBM—Paul Gibson program.
WIND, WMAQ—News reports.
WCFL—Come On, Get Up!
6:15—WMAQ—Town and Farm program.
WIND—The Rev. Floyd Hitchcock.
WLS—Morning Devotions.
6:30—WLS—Victory Farmers on Parade.
WIND—Back to the Bible.
6:45—WLS—Ervin Lewis, news.
WMAQ—Morning Jubilee; news.
6:55—WBBM—First Edition.
7—W-G-N—Record Reveille.
WBBM—News of the World [C].
WMAQ—The Suburban hour.
WCFL—Daily War Journal [B].
WJJD—People's Tabernacle.
WLS—Alex Dreier, news.
WIND—Hour of News.
7:15—W-G-N—News bulletins.
WCFL—Two Boys and Guitars [B].
WBBM—News reports.
WLS—Prairie Ramblers.
7:20—W-G-N—Record Reveille to 8 a. m.
7:30—WBBM—The Wishing Well.
WLS—Jennie Lou and Buddies.
WJJD—News.
7:45—WBBM—Broadcast Time.
WCFL—Bob Barron, news.
WLS—Dr. Preston Bradley.
WJJD—Smilin' Ed McConnell.
WSBC—Rhythm Men.
7:55—WMAQ—Clifton Utley, news.
8—W-G-N—Your morning news.
WMAQ—Your Neighbor program.
WBBM, WMBI—News.
WCFL—Breakfast Club [B].
WLS—Red Foley and Range Riders.
WAAF—Breakfast Bandstand.
WJJD—Showboat to 9 a. m.
WIND—News; War Veterans.
8:15—W-G-N—Two Ton Baker, singer.
WBBM—Program of tunes.
WMAQ—News and music.
WIND—Coffee Time.
WLS—Ervin Lewis, news.
8:30—W-G-N—Victor H. Lindlahr, talk.
WLS—The Breakfast Club [B].
WMAQ—Music to Your Taste.
WBBM—Musical Clock.
WIND—Rhythm Express.
WMBI—Morning Melodies.
8:40—WMAQ—News reports.
8:45—W-G-N—The Wishing Well.
WMAQ—Songs in Fashion.
WBBM—John Harrington, news.
WIND—Current news bulletins.
9—W-G-N—News bulletins.
WMAQ—Lora Lawton, serial [N].
WLS—Sweet River, serial [B].
WBBM—Valiant Lady, serial.
WCFL—The Wheel of Fortune.
WIND—News; Start Day Right.
WJJD—Pop concert.
9:15—W-G-N—Spots of Music.
WMAQ—Robert St. John, comment.
WBBM—Kitty Foyle, serial [C].
WLS—My True Story [B].
WCFL—Hugh Douglas, comment.
9:30—W-G-N—Morning Musical; news.
WMAQ—Helpmate, serial [N].
WBBM—The Open Door [C].
WGES—The Swedish program.
WJJD—Treasury Star Parade.
WCFL—Swing Ho.
WIND—News; music.
9:40—WLS—Ervin Lewis, news.
9:45—W-G-N—June Baker program.
WBBM—Bachelor's Children [C].
WMAQ—Star Playhouse [N].
WLS—The Listening Post [B].
WCFL—Chisholm Trail.
WIND—Strictly Instrumental.
WJJD—Pan Americana.
10—W-G-N—Get Acquainted, Neighbor.
WMAQ—Road of Life, serial [N].
WBBM—Amanda, serial [C].
WLS—Breakfast at Sardi's [B].
WCFL—News; serenade.
WJJD, WIND—News reports.
WGES—Italian Community hour.
10:15—W-G-N—The Musical Milkwagon.
WMAQ—Vic and Sade, serial [N].
WBBM—Second Husband [C].
WIND—Dance and Romance.
WCFL—Don Artiste, pianist.
WJJD—Croonfest.
10:30—WMAQ—The Brave Tomorrow [N].
WBBM—Bright Horizon [C].
WLS—Gil Martyn, news [B].
WIND—News; Tempting Tempos.
WJJD—War Clinic of the Air.
WCFL—Lean Back and Listen.
10:45—W-G-N—What's Your Idea? [M].
WMAQ—David Harum, serial [N].
WBBM—Aunt Jenny's Stories [C].
WJJD—Bing Crosby, songs.
WLS—Ervin Lewis, news.
WIND—Record Session.
WAIT—Bing Crosby, songs.
WCFL—The Baby Institute [B].
10:55—W-G-N—Strictly Personal [M].
11—W-G-N—Boake Carter, news [M].
WBBM—Kate Smith Speaks [C].
WMAQ—Editor's Daughter, serial.
WCFL, WJJD—News reports.
WLS—Martha and Helen program.
WGES—Polish reporter.
WIND—News; music.
WILL—Great Novelists.
11:15—W-G-N—Date with Don Norman.
WMAQ—Linda's First Love, serial.
WBBM—Big Sister, serial [C].
WCFL—Johnny Neblett.
WJJD—The Music Goes Round.
11:30—W-G-N—John Holbrook, news.
WBBM—Romance of H. Trent [C].
WMAQ—News reports.
WLS—Markets; Home Harmonies.
WCFL—Make Believe Danceland.
WIND—News; Club Encore.
WJJD—Personalities.
WAAF—Hit the Jackpot.
11:45—W-G-N—Royce Smith, singer-pianist.
WMAQ—Looking Around.
WBBM—Our Gal Sunday, serial [C].
WLS—Farm news and markets.

AFTERNOON.

12—W-G-N—Ray Dady, news [M].
WBBM—Life Can Be Beautiful [C].
WMAQ—Elizabeth Hart Presents.
WCFL—Baukhage Talking [B].
WIND—News; Serenade at Noon.
WLS—Dinnerbell Time.
WWZR—Victory Promenade.
WAAF—The Symphonic hour to 1.
WJJD—News.
12:15—W-G-N—Jack Berch and boys [M].
WBBM—Ma Perkins, serial [C].
WMAQ—Tunes and Tips.
WCFL—Life Fashions Stories.
WJJD—Waltz Time.
12:30—W-G-N—Julia Sanderson show [M].
WBBM—Bernadine Flynn, news [C].
WMAQ—News reports.
WCFL—Salute to Hits.
WJJD—Loop Noonday service.
WIND—News; music.
WLS—Julian Bentley, news.
WWZR—Luncheon Varieties.
12:45—WCFL—Morgan Beatty, news [N].
WBBM—The Goldbergs, serial [C].
WMAQ—Just Music.
WIND—Music Maestro.
WLS—Dairy news; markets.
1—W-G-N—Butch Davis, markets.
WMAQ—Guiding Light, serial [N].
WBBM—Portia Faces Life [C].
WCFL, WAAF—News.
WJJD—War Workers' Morale.
WIND—News; music.
WLS—Doc Hopkins, songs; mkts.
WWZR—Salon hour.
WMBI, WDLM—Living Water.
1:05—W-G-N—The Deacon, philosophy.
WCFL—Treasury Center.
1:15—W-G-N—California Melodies.
WMAQ—Today's Children [N].
WBBM—Joyce Jordan, M. D. [C].
WIND—Homemaker's hour.
WLS—School Time.
1:30—WBBM—Young Dr. Malone [C].
WMAQ—Light of the World [N].
WJJD—Late news reports.
WIND—Sentimental Serenade.
WLS—Julian Bentley, news.
WCFL—News.
1:35—WCFL—Ladies Be Seated [B].
1:45—W-G-N—John Holbrook, news.
WMAQ—Melodies of Home [N].
WBBM—Perry Mason, drama [C].
WJJD—Hasten the Day.
WLS—Grace Wilson, contralto.
WIND—Musical Motorcade.
2—W-G-N—The Center Canteen.
WMAQ—A Woman of America [N].
WBBM—Mary Marlin, serial [C].
WCFL—News reports.
WIND—News; Club 560.
WLS—Morton Downey, songs [B].
WJJD—1160 Club.
WWZR—Accordion Ripples.
WSBC—Rug Cutters' Special.
2:15—W-G-N—Words and Rhythm.
WMAQ—Ma Perkins, serial [N].
WCFL—Appointment with Life [B].
WLS—Of Interest to Women.
WJJD—Dugout Interview.
WBBM—Meet the Missus.
WWZR—Music for War Workers.
2:30—W-G-N—Johnny Betts, songs-patter.
WMAQ—Pepper Young's Fam. [N].
WBBM—Tales from Far, Near [C].
WLS—Let's Talk It Over.
WJJD—Cubs vs. Pittsburgh.
2:45—W-G-N—Wendell Hall, music maker.
WMAQ—Right to Happiness [N].
WLS—Julian Bentley, news reports.
WIND—Dugout Interview.
WCFL—Hollywood Melodies.
3—W-G-N—News; Melody Memos.
WGNB—Popular Favorites.
WMAQ—Backstage Wife [N].
WENR—Blue Frolics [B].
WBBM—Broadway Matinee [C].
WIND—Sports Edition.
WCFL—News reports.

Listener's Choice

SPECIAL EVENTS.

9:45 a. m.—W-G-N—June Baker interviews Ernest Fiene, American artist, on Abbott showing of naval paintings.

7:30 p. m.—WLS, WENR—Town Meeting: "Universal Military Training After the War?" Rep. Costello, De Lacey Allen, Roger Baldwin, Dr. N. C. McPherson Jr.

10:00—W-G-N—Gov. Bricker to be interviewed by Fulton Lewis Jr.

VARIETY, COMEDY, AND DRAMA.

10:00 a. m.—W-G-N—Get Acquainted, Neighbor, with Johnnie Neblett.

7:00 p. m.—WBBM—Suspense: Gene Kelley in "Death Went Along for the Ride."

7:00—WMAQ—Variety: Fanny Brice, Hanley Stafford, and Frank Morgan.

7:30—W-G-N, WGNB—The Human Adventure dramatizes "The Story of Weather."

7:30—WBBM—Death Valley Days: "Romance of K-9 Corps Heroine."

8:00—WMAQ—Bing Crosby show, with Marilyn Maxwell. Guest: Sunny Tufts.

8:30—WBBM—Dinah Shore show. Guest: Monty Woolley.

8:30—WMAQ—Joan Davis and Jack Haley. Guest: Charlie Ruggles.

9:00—WMAQ—Abbott and Costello show. Guest: Henny Youngman.

9:00—WBBM—The First Line, Navy show. Speakers: Artemus L. Gates, Rear Adm. A. C. McFall.

9:15—W-G-N—Dale Carnegie presents profiles of the Barrymore family.

9:30—WENR—Joe E. Brown's Stop or Go, audience quiz show.

MUSIC.

Noon—WAAF—Symphonic hour: Delibes' "The King Has Spoken."

6:45 p. m.—W-G-N—Say It With Music, featuring the Brandt Sisters trio.

8:30—W-G-N—Treasure Hour of Song, with Licia Albanese and Bruno Landi.

8:30—WENR—Spotlight Bands, with Will Osborne's orchestra.

9:30—W-G-N—Swing's the Thing, with Bob Trendler, orchestra and octet.

9:30—WBBM—Here's to Romance, with Lina Romay as guest.

9:30—WWZR—Composers' hour: Mozart's "Impresario" overture and 40th symphony.

10:05—WIND—Symphonic hour: Bizet's "Jeux D'Enfants Ballet."

3:15—W-G-N—The Open House [M].
WMAQ—Stella Dallas, serial [N].
WCFL—Don Artiste, pianist.
3:25—WBBM—Winston and Sutton.
3:30—W-G-N—Judy and Jane, serial.
WGNB—Rhythm Matinee.
WBBM—News reports.
WMAQ—Lorenzo Jones, serial [N].
WCFL—Views of the News [B].
WENR—Beulah Karney.
WGES—Italian Matinee.
WWZR—Pop Concert.
3:45—W-G-N—Harry Sukman, pianist.
WMAQ—Young Widder Brown [N].
WCFL—Music Lovers' Matinee.
WBBM—Time Out for Melody.
WENR—Rhythm Edition.
4—W-G-N—News bulletins.
WGNB—Pop Concert.
WMAQ—When a Girl Marries [N].
WBBM—Paul Gibson program.
WENR—Mystery Chef.
4:05—W-G-N—"Up in Arms" preview.
4:10—W-G-N—Afternoon Serenade.
4:15—W-G-N—Romelle Fay, organist.
WMAQ—We Love and Learn [N].
WENR—Late news.
4:30—W-G-N—The Music Mart.
WMAQ—Just Plain Bill [N].
WBBM—Winston and Sutton.
WJJD—Scoreboard.
WMBI, WDLM—Scandinavian serv.
WENR—Malcolm Claire, stories.
WWZR—Novelty Instruments.
4:35—WBBM—Gold Coast Rhythm.
4:45—WGNB—Soft Swing program.
WMAQ—Front Page Farrell [N].
WBBM—American Women [C].
WJJD—Swing It.
WCFL—Don Artiste, pianist.
WENR—Dick Tracy, serial.
WWZR—Old Time Spirituals.
5—W-G-N—News bulletins.
WGNB—Waltz Time program.
WMAQ—Alex Dreier; musical.
WCFL—News reports.
WBBM—Alvin J. Steinkopf, news.
WENR—Terry and the Pirates [B].
WAAF—Midwest Hit Review.
WILL—Music of the Masters.
WJJD—1160 Club.
WWZR—Concert Reveries.
WIND—News; scoreboard.
5:15—W-G-N—Chick Carter, serial.
WGNB—Let's Go Latin.
WMAQ—News; Sweet 'n' Spanish.
WBBM—Serenade.
WENR—Jimmy Allen, serial.
WCFL—Sweet 'n' Swing.
5:20—WIND—Club 560.
5:30—W-G-N—Safety Legion time.
WGNB—Rhythm Cocktails.
WENR—Jack Armstrong, serial [B].
WCFL—News; Let's Dance.
WBBM—John Harrington, news.
WIND—The Star Parade.
WJJD—Parade of Stars.
5:45—W-G-N—Superman, serial.
WENR—Capt. Midnight, serial [B].
WBBM—The World Today [C].
WMAQ—Hub Jackson, news.
WCFL—Mitchell Ayres' orch.
WIND—Bill Anson program.
WJJD—News reports.
5:55—WBBM—Joseph C. Harsch, news [C].

EVENING.

6—W-G-N—Johnny Betts, songs, patter.
WGNB—Fulton Lewis Jr., news.
WMAQ—Jim Blade and music.
WCFL—News reports.
WLS—Julian Bentley, news.
WBBM—News; Sports Reel.
WIND—News; This Will Happen.
WJJD—Sports Review.
WAIT—Anne Hunter, news.
6:15—W-G-N—Telephone Quiz.
WGNB—On Wings of Song.
WMAQ—John W. Vandercook [N].
WBBM—Nesbitt's Pass. Parade [C].
WLS—L. Burlingham; Musical.
WCFL—Serenade.
WCRW—Around the Town.
WIND—The Spice of Life.
WJJD—Ranch House.
6:30—W-G-N—John Holbrook, news.
WGNB—Piano Melodies.
WBBM—Mr. Keen, tracer [C].
WCFL—Advs. of Jane Arden.
WLS—News; Musical Interlude.
WMAQ—Supper Interlude.
WIND—News; Sinatra records.
WJJD—Dave Minor program.
6:45—W-G-N—Say It with Music.
WGNB—Rhythm Revue.
WMAQ—H. V. Kaltenborn [N].
WCFL—Jack Kelly's orchestra.
WIND—Stratosphere Murder.
WLS—Discussion Club.
WJJD—Home Folks' Melodies.
7—W-G-N—Confidentially Yours [M].
WGNB—Broadway Echoes.
WMAQ—Fanny Brice program [N].
WBBM—Suspense, drama [C].
WLS—Paul Neilson, news [B].
WIND—News; Sports Review.
WCFL, WJOB—Current news.
WJJD—Supper Frolic to 9 p. m.
7:15—W-G-N—Fulton Oursler [M].
WLS—Lum and Abner sketch [B].
WCFL—Bing Crosby, songs.
WIND—Musical program.

7:30—W-G-N—Human Adventure [M].
WGNB—Human Adventure [M].
WBBM—Death Valley Days [C].
WMAQ—The Aldrich Family [N].
WLS—America's Town Meeting [B].
WCFL—Rendezvous with Romance.
WIND—Capt. Michael Fielding.
7:45—WIND—Time to Remember.
WCFL—Any Bonds Tonight?
7:55—WBBM—Bill Henry, news [C].
8—W-G-N—Gabriel Heatter, news [M].
WGNB—The Concert Hall.
WBBM—Maj. Bowes' amateurs [C].
WMAQ—Bing Crosby show [N].
WCFL—Current news.
WENR—America's Town Meet'g [B].
WIND—News; Amer. Women [M].
8:15—W-G-N—Return of Nick Carter [M].
WCFL—Melody Parade organ.
8:20—WIND—Intermezzo.
8:30—W-G-N—Treasure Hour of Song [M].
WBBM—Dinah Shore program [C].
WENR—Spotl't; Will Osborne [B].
WMAQ—J. Davis-J. Haley show [N].
WIND—News; Musically Speaking.
WCFL—Labor News Flashes.
WWZR—Waltz Time.
8:45—WGNB—Sketchbook program.
WIND—Dr. Gerhard Schacher, news.
WCFL—Any Bonds Tonight?
8:55—WENR—Story Teller [B].
9—W-G-N—Henry Gladstone, news [M].
WGNB—News; also WCFL, WIND.
WMAQ—Abbot and Costello [N].
WBBM—The First Line [C].
WENR—Raymond Gram Swing [B].
WIND—News reports.
9:15—W-G-N—Dale Carnegie [M].
WENR—Dance Time; Story.
WCFL—Out of the Shadows [B].
WIND—Hans Munzer's orchestra.
9:30—W-G-N—Swing's the Thing.
WBBM—Here's to Romance [C].
WMAQ—March of Time [N].
WENR—Joe E. Brown [B].
WCFL—The Lone Ranger.
WIND—Nine-Thirty Edition.
WWZR—Composers' hour.
9:45—WIND—Musical program.
WENR—Treasury Star Parade.
10—W-G-N—Fulton Lewis Jr., news.
WMAQ—Fred Waring Time [N].
WBBM—I Love a Mystery [C].
WENR—Symphonette, M. Piastro.
WCFL—Moulton Kelsey, news.
WIND—News reports.
10:05—WIND—Symphonic hour.
10:15—W-G-N—Chicago at Night.
WCFL—Don Artiste, pianist.
WBBM—The King's Jesters.
WMAQ—Hub Jackson, news reports.
WEDC—Sweet and Swing.
10:30—W-G-N—News bulletins.
WBBM—Eugene Read, news.
WCFL—Music Lovers' program.
WGES—All-Slavic program.
WMAQ—Promenade concert.
WENR—But Not Forgotten.
10:45—W-G-N—Don Reid's orchestra.
WBBM—Salute to Victory.
WENR—News; Rhythm at Random.
11—W-G-N—News bulletins.
WBBM, WENR, WIND—News.
WMAQ—Don Elder, news.
WWZR—Music for War Workers.
11:05—W-G-N—Musical Notes.
WBBM—The Clevelandaires [C].
WIND—Music for Everybody.
11:10—W-G-N—Jimmy Joy's orchestra.
11:15—WENR—Glen Gray's orchestra.
WMAQ—A Little Night Music.
11:30—W-G-N—Carmen Cavallaro's or. [M].
WBBM—Bill Snyder's orch. [C].
WMAQ—Design for Listening.
WCFL—Organ Reverie.
WENR—Eddie Oliver's orch.; news.
WIND—Musical program.
11:45—WIND—Show of Tomorrow.
11:55—WENR, WCFL—Late news.
WMAQ—Treasury Song for Today.
12—W-G-N—News bulletins.
WBBM—Press news [C].
WENR—Midnight Musical.
WMAQ—News; Ray Benson's orch.
WIND—News; Night Watch.
12:05—W-G-N—Eddie Stone's orchestra.
WBBM—Frank Borgo's orchestra.
12:30—W-G-N—Del Courtney's orchestra.
WMAQ—Pot Luck and news.
WBBM—George Olsen's orchestra.
WENR—L. Armstrong; news.
1:00—W-G-N—News Roundup.
WIND—News; also 2, 3, 4, 5.

ON SHORT WAVES

LONDON.

The following short wave programs may be heard over GVX: 11.93 meg., 25.15 m.; GSL, 6.11 meg., 49.1 m.:

4:30, Front Line Family; 4:45, news; 5, Hello, Children; 5:45, news; 6, London Calling Europe; 7, London Letter; 7:15, Listening Post; 8, news; 10, Radio newsreel; 11, Regimental Band Music, 11:15, World Perspective.

News Broadcasts

MORNING.

5:45—W-G-N	8:00—WMBI	10:00—WJJD
6:00—WMAQ	8:15—WLS	10:00—WIND
7:00—WLS	8:40—WMAQ	10:30—WLS
7:00—WCFL	8:45—WIND	11:00—W-G-N
7:15—W-G-N	9:00—W-G-N	11:00—WIND
7:15—WBBM	9:00—WIND	11:00—WJJD
7:55—WMAQ	9:15—WCFL	11:30—W-G-N
8:00—W-G-N	9:40—W-G-N	11:30—WMAQ
8:00—WBBM	9:40—WLS	11:30—WIND

AFTERNOON.

12:00—W-G-N	1:30—WLS	4:15—WENR
12:00—WIND	1:30—WJJD	5:00—W-G-N
12:00—WJJD	1:45—W-G-N	5:00—WBBM
12:00—WCFL	2:00—WCFL	5:00—WCFL
12:30—WMAQ	2:45—WLS	5:00—WIND
12:30—WLS	3:00—W-G-N	5:15—WMAQ
12:45—WCFL	3:30—WBBM	5:45—WBBM
1:00—WCFL	3:30—WCFL	5:45—WMAQ
1:00—WIND	4:00—W-G-N	5:55—WBBM

EVENING.

6:00—WGNB	7:55—WBBM	10:00—WCFL
6:00—WCFL	8:00—W-G-N	10:15—WMAQ
6:00—WBBM	8:00—WCFL	10:30—W-G-N
6:00—WIND	8:00—WIND	10:45—WENR
6:00—WLS	8:30—WIND	11:00—W-G-N
6:15—WMAQ	9:00—W-G-N	11:00—WBBM
6:30—W-G-N	9:00—WGNB	11:00—WIND
6:45—WMAQ	9:00—WCFL	12:00—W-G-N
7:00—W-G-N	9:00—WENR	12:00—WIND
7:00—WLS	9:30—WIND	1:00—W-G-N
7:30—WIND	10:00—W-G-N	1:00—WIND

U. S. HOLDS TWO TO GRAND JURY IN DRESS THEFTS

Lewis J. Catania, 30, of 2530 N. McVickers av., and Anthony F. Motto, 28, of 744 N. Trumbull av. were held to the federal grand jury yesterday after they waived hearing before United States Commissioner Edwin K. Walker on charges of stealing from interstate shipments. Agents of the federal bureau of investigation said that Catania, an employe of the Lifschultz Motor Freight company, admitted stealing print dresses from trucks of the company and turning them over to Motto for resale.

HAROLD TEEN

CITY OPPOSITION HAILED AS AN AID TO POLICE UNION

Leaders Plan to Take Fight Into Court.

Policemen interested in organizing a union declared yesterday that the effect of Commissioner Allman's order forbidding members of the force to join was a quick increase in applications and further promises of support by other unions of city employes.

Lt. Charles Anderson of Irving Park station, appointed president with the granting of the union charter, said more than 300 additional applications had been filed. Previously the announced membership was 820. Firemen and teachers, especially, he said, were among the organized city workers who encouraged his organization.

Plan to Contest Ban.

Arnold S. Zander of Madison, Wis., international president of the AFL State, County, and Municipal Employes union, which issued the policemen's charter, came to Chicago to confer with Lt. Anderson. Zander said they intended to fight all the way to the United States Supreme court if necessary to contest the order issued Tuesday by Commissioner Allman on the advice of Corporation Counsel Hodes.

Hodes' opinion held that the relationship between a city and its employes is "in many fundamental respects" different from that in a private organization. He pointed out that civil service laws already cover some points included in private labor contracts and observed that "Police officers, individually or collectively, have no right to strike for any reason, at any time, under any circumstances."

City's Stand Ridiculed.

"The city's attitude is ridiculous," said Lt. Anderson. "If Commissioner Allman should take me by the hand and lead me into a meeting of policemen and introduce me as the head of a fine union, no man there would join. By not doing that, he is doing us a favor. Of course, no employer is interested in having his employes join a union."

Commissioner Allman put his order in official form as rule 382-A of the rules and regulations of the department. The rule in part says:

". . . No member of the department shall be a member of any trade association or labor union which admits to membership persons who are not members of the police department, nor shall any association or organization of members of the department be affiliated with any trade association or labor union which admits to membership persons who are not members of the police department."

Thus membership is forbidden in a union which is part of a federation, but is permitted in such organizations as the present lieutenants, sergeants', and patrolmens' associations.

Mayor Kelly, who had said previously he would back Commissioner Allman, declared that he didn't think the policemen would benefit by joining the union.

"I don't see what good the union can do that the present police organizations aren't doing," he said. "There are supposed to be 800 members, but I don't know anyone who has joined and I don't know anyone who knows a member. They know, with their eyes open, it won't do any good to join."

(Copyright: 1944: By The Chicago Tribune.)

41 Ounce Baby to Spend First Weeks in Incubator

Several more weeks in an incubator are necessary for Rosemary Giercis, born prematurely a week ago in Wesley Memorial hospital, according to Comdr. Abe Cline, navy physician attending the infant's mother, Mrs. Rosemary Giercis, 21, wife of Joseph Giercis, 28, overseas with the navy. Mrs. Giercis was permitted to see her tiny daughter, who weighs 2 pounds 9 ounces as she did at birth, for the first time yesterday.

THEATER OF AIR TO STAR WINNER IN 1941 FESTIVAL

Shirley Dickinson, young Chicago soprano and winner of one of the vocal contests of the Chicagoland Music Festival in 1941, is to sing the title role in Kalman's gypsy operetta, "Sari," to be presented on the Chicago Theater of the Air Saturday evening. The operetta will be broadcast from 8 to 9 p. m. over W-G-N, WGNB, and the Mutual network before 4,000 guests in the auditorium of Medinah temple, Wabash av. at Ohio st.

Shirley Dickinson.

Miss Dickinson will sing in the place of Marion Claire, star of the series, who is ill. Col. Robert R. McCormick, editor and publisher of THE TRIBUNE, will speak.

The operetta will be followed by an hour of nonbroadcast entertainment presented by army personnel and dedicated to patients and staffs of army general hospitals in the 6th service command. The whole program will be held under auspices of the treasury department in the interest of the sale of war bonds.

Bruce Foote, baritone, will be heard as Pali Racz in "Sari." The dramatic cast will include Laurette Fillbrandt, Howard Hoffman, Olan Soule, Elmira Roessler, Dick Good, Norman Gottschalk, and Hal Lansing. The W-G-N orchestra and chorus will be directed by Henry Weber.

HIT BY STREET CAR, DIES.

Mrs. Mary Clinton, 66, of 6347 S. Whipple st., died yesterday in Holy Cross hospital a few hours after she was struck by a street car at 63d and Whipple sts.

FOR A SHORT TIME ONLY

2 can learn the new steps at the price for 1

Today—bring a friend and save half the cost!

WHAT chance to save money and invest in fun! Arthur Murray offers lessons for 2 at the price of 1!

Sell the idea to a friend or someone in your family and join up while this offer is still good. You'll be amazed to find how fast you learn.

And what a sensation you'll be at your next party when you do the latest, smartest steps! Don't wait and wish for popularity. . . . Earn it and see what a grand time you have. Just phone WAB. 8510 or come to the Studio. Open until 10 P. M.

Arthur Murray

57 E. Jackson Blvd.
(Just West of Michigan)

If you want a loan QUICKLY
-TELL US-
WE ARE PREPARED TO GIVE YOU
FAST SERVICE

The rate is 3% per month on amounts up to $150 and 2½% per month on that part of balance over $150.

Loans $10 to $300

FAMILY LOAN CORPORATION

LOOP
202 S. State St., Cor. Adams, Century Bldg., Rm. 301. Telephone WABash 2994
LOGAN SQUARE
3147 W. Logan Blvd., cor. Kedzie, 2nd Fl. Near "L" Terminal SPAulding 4100
NORTH-SIDE
6349 N. Western Ave., Cor. W. Devon Rm. 206, Devon Bldg. Tel. BRIargate 4121
WEST-SIDE
4806 West Madison St., Near Cicero Next to Walgreen. Tel. MANsfield 4211
SOUTH-SIDE
758 E. 79th St., Cor. Cottage Grove Ave., Rm. 206, 2nd Fl. Tel. RADcliffe 6500
SOUTH CHICAGO
9113 S. Commercial Ave. (opp. Goldblatt Bros.), Lincoln Bldg., Rm. 10 REGent 6220
BLUE ISLAND
13018 South Western Avenue
Dial Operator, Blue Island 86

STEWS & HASH become family favorites when served with—

LEA & PERRINS Sauce
THE ORIGINAL WORCESTERSHIRE
'Famous for over 100 years

NEEDED FOR WAR!

Save a bundle of waste paper each week and save some boy's life.

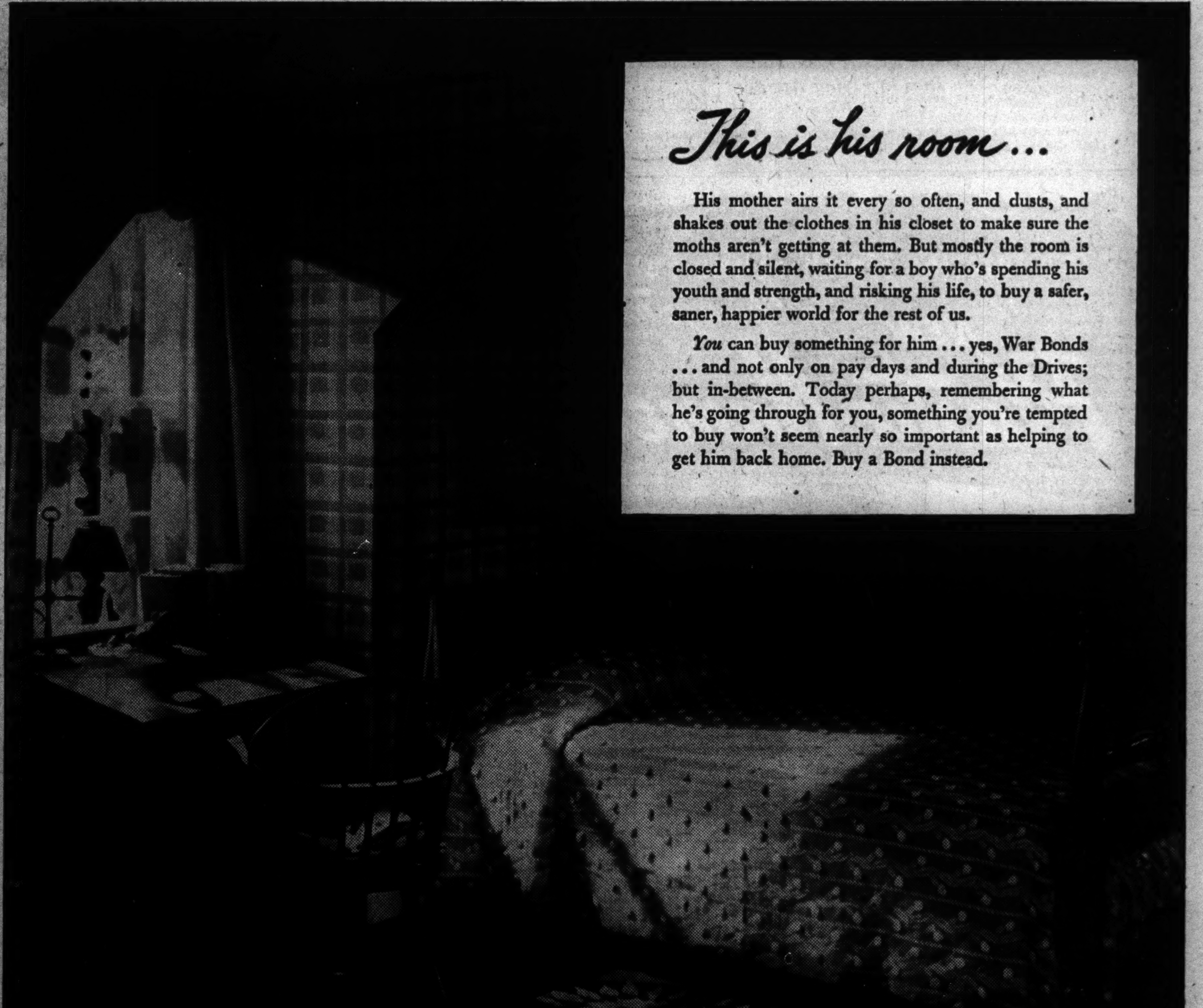

This War Bond message prepared and published by the brewers of Ballantine Ale & Beer

P. Ballantine & Sons, Newark, N. J.

'Good Night, Sweet Prince'

By Gene Fowler

[Copyright: 1943, 1944: By Gene Fowler: Published by arrangement with the Viking Press, Inc.]

INSTALMENT XLVI.

HALOS UPHELD BY BROOMSTICKS.

"My Dear Children" closed toward summer. The now 58 year old actor had received a film offer from 20th Century-Fox studios in Hollywood.

The play in which Barrymore had achieved the greatest anti-climax of his career earned $666,519.06. Barrymore, preparing to return to Hollywood, and after long months of work, had left as his share of these proceeds $5,000. It was a check, not payable to him, but to his Japanese gardener, Nishi. Jack had thought it advisable for Nishi secretly to hold this "nest egg," so that no one might get it away from him.

Now in 1940, and once again in Hollywood, the homecoming actor entered for a second serfdom into a bankruptcy arrangement. Somehow, between the time of the comparatively recent payment of old bills—his honorable discharge by the bankruptcy court on November 30, 1939—and that summer of his homecoming to Hollywood in 1940, he had incurred another $110,000 in debts. This amount did not include the neglected payment of alimonies and child support, arrears estimated variously in court recitals at between $50,000 and $100,000.

Of the creditors' claims, almost 50 per cent represented fees for attorneys and business management. The debtor once more shook his head like a tired bison, then voluntarily undertook the payment of these newer liabilities. And altho he subsequently was to earn $241,085.18 by means of picture work and radio broadcasts, he still would be adjudged a bankrupt after his death but not before it.

During his more alert days Jack had not stirred himself to any great degree to ward off the beaks of such cormorants as hover about a man of fame, ready to pluck out his eyes, once the pockets are rifled. Even had he desired it otherwise, he now was powerless to withstand the last carcass-swarming onset by the fetid crew. They crawled over him with dun and writs. They quarreled among themselves. They still sulk when reading his epitaph.

The two last years of Barrymore's life, notwithstanding the many illnesses and the squabblings of the law, became for him a reunion with several companions who represented the gay days. They brought him moments of boisterous gladness, a grand reprise.

The private meeting ground for these Barrymore cronies was, more often than not, the studio home of John Decker, the artist, in Bundy drive. Decker, in his own youth, had been an art student at the Slade school in London, where Barrymore himself had been enrolled. Decker had painted scenes for Sir Herbert Tree's His Majesty's theater, working in lofts of the red nosed, white bearded W. T. Hemsley, who used to fall with astounding regularity into the whitewash tub. Hemsley's chief ambition was to own a white horse instead of the senile black palfrey that was his means of transportation. Decker one day whitewashed his employer's steed, then left the metropolis at Hemsley's insistence. The young artist returned to America.

During June and July of 1940 Barrymore was making a motion picture at Twentieth MCentury-Fox, a celluloid delicacy instigated by Jack's latter-day legend. He pretended, when on public view, to be robustly undisturbed by this cartoon, or by the radio caricatures he weekly draped about his person. This was a papier-mâché suit of armor for his illness and for his personal turmoil.

Such onlookers as saw him in the studios or abroad among the cafes assumed that Barrymore was a person of little sensitivity or fine feeling. But when away from all this, he sometimes seemed wilted and deeply hurt by the horseplay demands of his work. There were a few persons who knew that even a tricky memory did not altogether shut out from Jack's own ears the echoes of yesterday's empty laughter.

Decker and myself were visiting Jack at the studio one morning. We found him quite sober. He seemed concerned about something. He asked me to go with him to his dressing room during the noon recess. He telephoned from his dressing room to his fourth wife at Bellagio Road.

After a fairly long conversation with her, he hung up the receiver, then turned to me worriedly. "Can't you get me out of this?"

"What good would it do?" I inquired. "You would immediately throw yourself again on the spears."

Lionel remarked recently: "I suppose both Jack and myself would have been happier if we had been made differently. Whenever Jack got in the way of love, he would put halos over the heads of his women. He'd hold these halos up by means of broomsticks. I never had the effrontery to point out to him what he was doing. I even went so far at times as to help polish these halos, or shine an electric light on them. He eventually got tired of holding the broomstick, and then he'd prop it on a chair, and fall asleep. But the last halo was too much even for me."

One evening early in September, 1940, Decker, my son, Will, and myself received word at the Bundy drive studio that Barrymore was becoming increasingly unhappy at Bellagio road.

"Then why are we sitting here?" I asked.

Will drove us to Bellagio road. Jack, in an old bathrobe and slippers, came downstairs. His nurse, Karl Stuevers, followed him.

"Welcome to the Halls of Montezuma!" Jack whispered. "Or perhaps the shores of Tripoli. No matter."

"You want to join us?" Decker asked.

Barrymore pointed overhead, then whispered, "Even the ceilings have ears." Then he raised his voice. "Wouldn't think of it, old man. It's late, you know." Then he whispered, "Get me the hell out of here, quick!"

"Collect your things, Jack," I said. "We're on our way."

He never went back to Bellagio road, and never returned to the partner of his fourth bus accident.

Jack retained the services of Attorney Roland Rich Woolley to bring a divorce action. Mr. Woolley filed a complaint on Sept. 23, 1940. An answer and cross-complaint was filed by the fourth Mrs. Barrymore's lawyers on Oct. 25. An agreement was reached on Nov. 26, and a divorce granted to Mrs. Elaine Barrymore by default in court the next day.

[Continued tomorrow.]

SEVEN are suspects, but who is the hospital killer? There's an unexpected ending to "Danger List," by Christianna Brand, the exciting new mystery novel starting Monday in The Chicago Tribune. Be sure to read it!

You'll find most Yellow Cab drivers are anxious to do their bit when it comes to war emergency trips. They're playing an active part in Chicago's War Program.

GO BY Yellow

107 CABSTANDS
24-HOUR SERVICE

CALL CALumet 6000

FAWCETT GIVES UP FOR TRIAL IN QUIRK SLAYING

James [Red] Fawcett, 43, alias Red Forsythe, the object of a police search since his indictment for the slaying last September of Martin [Sonny Boy] Quirk, south side gambler, surrendered yesterday to Chief Deputy Bailiff Joseph Lelivelt at the county jail. He was accompanied by his attorney, George Crane.

James [Red] Fawcett.

Fawcett was taken to a cell to await trial on the indictment, with Jerry De Johnckheere and Ray Deskovitz, also named as Quirk's slayers, who have been in custody for a month. Three other defendants, John J. Williams, Anthony De Lordo, and John Enright, have been tried for the slaying and acquitted. Two others named in the indictment, Robert Boch and Mike Doe, are still at large.

Fawcett also had been sought for questioning about the shooting of Williams, south side gambling joint operator, and for the murder of Danny Stanton, gang leader on the south side, which preceded Quirk's slaying.

Child Saved from Noose Shows Gain in Hospital

George Coleman, 11, of 3574 Dickens av., is expected to recover from severe injuries suffered Monday in a "wild west" game when a noose tightened around his neck as a barrel on which he was standing tipped over. A patient at Children's Memorial hospital, his condition showed improvement yesterday. He was able to swallow water for the first time.

How Doctor's Formula Peps Up Bile Flow!

Right Way To Relieve Constipation To Feel 'Tip-Top' Tomorrow!

If liver bile doesn't flow every day into your intestines—constipation with its upset stomach, dull eyes, lack of pep, and mental dullness often result.

So take Dr. Edwards' Olive Tablets *tonight*. Olive Tablets—being *purely vegetable*—are wonderful to pep up bile flow and insure *gentle* yet *thorough* bowel movements. Used successfully for years by Dr. F. M. Edwards for relieving his patients with constipation and sluggish bile flow. Test their goodness *tonight*. Inexpensive. All drugstores. Follow label directions.

Dr. Edwards' OLIVE TABLETS

GET RELIEF FROM PAIN • SWELLING SORENESS

If you are suffering from pain . . . swelling . . . soreness caused by a simple sprain, bruise or wrenched muscle, you can get relief with moist heat. Apply an ANTIPHLOGISTINE POULTICE comfortably hot and feel the moist heat go right to work on the sore area. The warm ANTIPHLOGISTINE soothes and relaxes . . . brings you blessed relief . . . works for several hours. Get a can of ANTIPHLOGISTINE at your druggist's right now—only 40 cents.

Antiphlogistine

(AUNTY FLO)

JURY SUMMONS 41 HOODLUMS IN GUZIK KIDNAPING

Syndicate Bosses Called in Surprise Move.

Grand jury subpenas, 41 in all, were issued yesterday for well known members of the gambling syndicate and some lesser lights in a move that State's Atty. Courtney indicated was a further inquiry into the supposed kidnaping of Jack Guzik and also the murder of Jens D. Larrison, alias James Larkin. The list was made up by the Chicago Crime commission.

"We are carrying the fight to the gangsters," Courtney said. He refused to be more specific.

Nor was there an explanation of how the April grand jury, which issued the subpenas, could go far with the inquiry because its term expires tomorrow. On previous experience, it was not thought likely many of the men sought could be rounded up that soon.

Tony Accardo Called.

Among the better known of the 41, and their addresses as given on the subpenas, were:

Anthony Accardo, 1431 Ashland av., River Forest, reputed manager of syndicate gambling in the loop; indicted recently and freed to go into the army; for some reason still a civilian.

James Belcastro, 7726 S. Marshfield av., reputed "king of the bombers."

Julius Benvenuto, 2900 S. La Salle st., policy operator.

Anthony [Tough Tony] Capezio, 1048 Ashland av., River Forest.

Ralph Capone, 7244 Prairie av., brother of Al Capone.

Rocco de Grazia, 1040 N. Elmwood av., Oak Park, reputed gambling boss in Melrose Park.

Fred Evans, 5000 Marine dr., known as the financial genius of the syndicate.

Charles Fischetti, 3100 Sheridan rd.

Alex Louis Greenberg, 200 E. Chestnut st.

Harry Guzik, 1215 E. 71st st., Jack's brother.

Murray [The Camel] Humphreys, 7710 Bennett av.

Hymie [Loud Mouth] Levin, 215 E. Chestnut st.

Lawrence [Dago] Mangano, 57 E. Chicago av.

Leo Mongoven, 139 Haven rd., Elmhurst, one of the old George [Bugs] Moran gang.

Willie Niemoth, 6951 S. Campbell av.

Ralph Pierce, 7636 Jackson blvd.

Frank J. [Chew Tobacco] Ryan, 4300 Marine dr.

Edward Vogel, 4300 Marine dr., slot machine boss.

Anthony [Mops] Volpe, 1500 N. Menard av.

Paddock Lounge Banned.

Henry Sandusky, president of the Cicero village board, visited the grand jury on Courtney's invitation and said he would revoke the license of the notorious Paddock lounge, 4833 Cermak rd., Cicero, reputedly owned by members of the old Capone gang, and long regarded by police as a hangout for gangsters and gamblers.

"I'll revoke the license of that place [Paddock Lounge] the minute I get back to Cicero," Sandusky announced. "Moreover I shall cooperate with the police in scanning the licenses of all the taverns, and future license applications will be accorded a searching scrutiny before they are granted."

The grand jury has been unable to find out who owns the Paddock Lounge. Joseph Kapela, who says he owns it, was summoned before the grand jury and asked to prove his ownership. He lacked documentary proof.

2 Bookie Arrests Downtown.

Gambling was found in the loop yesterday for the first time in several weeks. Squads sent out by Capt. Thomas Duffy brought back Meyer Kadish, 3428 Monroe st., who was arrested in a cigar store at 34 S. Clark st. and charged with taking bets, and Samuel Ehrenberg, 4949 N. Whipple st., arrested in the Lorraine hotel, 411 S. Wabash av.

Thirty men were patronizing Ehrenberg, the raiding policemen reported.

EVANS, KILLER OF TWO, DENIED PLEA FOR WRIT

A petition for a writ of habeas corpus, filed two weeks ago by William M. Evans, who was sentenced three years ago to serve two concurrent life terms for slaying his mother-in-law and 2 year old son, and a one to 14 year term for stabbing his wife, Nedra, a professional model, was denied yesterday by Judge James V. Bartley in Will county Circuit court, Joliet. Evans' petition alleged that the trial court had failed to give proper consideration to his plea that he was temporarily insane at the time of the murders.

Injury Received April 6 Is Fatal to Pedestrian

Michael Ryan, 80, of 8239 Indiana av., died yesterday in St. George's hospital of injuries received April 6 when he was hit by an automobile driven by R. Whitton, 5311 Wells st., at 83d st. and Prairie av.

Ultra LUMINALL

The paint that changed the Nation's painting habits

★ Apply over wallpaper
★ Washes beautifully
★ One coat covers
★ 1 gal. does average room
★ Dries in 40 minutes
★ Saves up to 50%

Paste Gal. $2.85 Qt. 95¢

Sold by a leading paint merchant in your neighborhood. See page 586, Chicago Classified Telephone Directory for your dealer.

KILL CONVICTION OF UNION AGENTS IN ASSAULT PLOT

Appeal Court Rules Evidence Lacking.

The conviction of two teamster union business agents by a jury in Criminal court in connection with their assault on a wholesale meat dealer was reversed yesterday by the Appellate court.

Michael Healy, 44, of 8200 Wood st., and Walter O'Brien, 51, of 7751 Loomis st., agents for local 710 of the International Brotherhood of Teamsters [AFL], including meat wagon drivers and helpers, were convicted May 6, 1942, of conspiracy to cause bodily harm.

In Hospital a Week.

They were found guilty of assaulting Oakley Lester, 41 an independent meat dealer from Elgin, when he tried to remove a purchase of meat from 224 N. Peoria st. on Feb. 23, 1942. The union was observing the day as a holiday in lieu of Washington's birthday, which had fallen on a Sunday. Lester's jaw and nose were broken and he was in a hospital for a week.

Healy and O'Brien were indicted originally for assault with intent to commit mayhem and for conspiracy to injure Lester, but the state nolle prossed the assault charge and they were tried for conspiracy.

Lower Court Error Cited.

A jury in Judge John A. Sbarbaro's Criminal court returned a verdict of guilty in an hour and 45 minutes, including the dinner hour.

The Appellate court held yesterday that Judge Sbarbaro should have directed a not guilty verdict, because no conspiracy or premeditation had been proved. Judge Oscar Hebel wrote the decision, which was concurred in by Judges Joseph Burke and Roger J. Kiley.

Bogus Doctor Indicted in Mail Insurance Fraud

Constantine L. Angeles, 26, alias Dr. Louis Angelikis, of Denver, Colo., was indicted by the federal grand jury yesterday on a charge of using the mails to defraud several large insurance companies of approximately $1,000. Francis J. McGreal, assistant United States attorney, said that Angeles purchased policies in various companies and then collected on bogus injury reports that he, posing as a physician, signed.

CASH FOR YOUR DIAMONDS

Sell now! Highest prices paid in cash immediately. Bring your diamonds to us. We also purchase Jewelry and Gold Articles

Member Chicago Assn. of Commerce

AMERICAN DIAMOND SYNDICATE

37 S. Wabash—3rd Flr.

Advertise in the Tribune

Tastes better STEWARTS *Goes further*

They all have good reasons!

25 TO 30 EXTRA CUPS PER POUND

ALWAYS FRESH WHEN YOU BUY IT

FINER, RICHER FLAVOR

STEWARTS PRIVATE BLEND coffee

STEWART & ASHBY COFFEE CO., CHICAGO

SMART TO SERVE . . . SMARTER TO BUY

DON'T scratch if dandruff scales are causing your scalp to itch unbearably. Scratching may be harmful! Instead, do as 1600 other men do each day—turn your hair problem over to a skilled Thomas expert. He *knows* exactly how to remove those aggravating dandruff scales, and how to readily soothe the itch which they cause.

Furthermore, you'll find Thomas treatment delightfully enjoyable. Not only will it soothe the dandruff-scale itch, but it will give your scalp a grand, new, clean, healthy feeling. You'll readily understand why Thomas treatment has been so popular for more than 20 years. Perhaps you'll say, as do many other Thomas clients—"*Why didn't someone tell me about this before!*" Come in today for *free* consultation and advice—in private.

THE THOMAS — WORLD'S LEADING HAIR EXPERTS

Loop—30 W. Washington St. *(Separate Departments for Men and Women)*
West Side—4010 W. Madison *North Side*—4753 Broadway
South Side—749 W. 63rd St. at Halsted Street
Milwaukee, Wisc.—212 W. Wisconsin Avenue
HOURS—11 A. M. to 8:30 P. M. SATURDAY 10 A. M. to 7 P. M.

How to Step Up ENERGY

THIS CHART SHOWS YOU HOW MUCH MORE ENERGY EXTRA WONDER BREAD DAILY CAN GIVE YOU

	4 SLICES	6 SLICES	8 SLICES
MAN (154 lbs.) Moderately Active	8.6%	12.9%	17.2%
WOMAN (123 lbs.) Moderately Active	10.4%	15.6%	20.8%
CHILDREN 16-20 GIRL	8.2%	12.3%	16.4%
CHILDREN 16-20 BOY	6.8%	10.2%	13.4%
CHILDREN 13-15 GIRL	9.2%	13.8%	18.4%
CHILDREN 13-15 BOY	10.8%	16.2%	21.6%
CHILD 10-12	10.4%	15.6%	20.8%
CHILD 7-9	13.0%	19.5%	26.0%

How This Energy-Charged Wonder Bread Can Give You All The Extra Energy You Want

Contains Vitamins of the B Complex and Iron Your Body Needs To Help Get All The Energy Out Of It

As you know, energy comes only from the food you eat. Thus, to get more energy—eat more energy-giving food.

To get energy out of food, Nature must have the help of Vitamins B_1 and B_2 and Iron.

The two vitamins act to help oxidize the food in the cells to get its energy out. The Iron in your blood acts to bring the oxygen to the cells.

Naturally, some foods are better for energy than others. Of these, bread is one of the best.

The chart tells you how much extra energy extra slices of Wonder Bread can give you. Study it.

Then eat the extra number of slices of Wonder Bread every day to get the extra amount of energy you want.

Only WONDER BREAD Makes This $1,000 VITAMIN B_1 GUARANTEE

Regular laboratory tests of typical loaves of Wonder White Bread show an average Vitamin B_1 content substantially in excess of the minimum requirements as recommended for bread by the Federal Food and Drug Administration.

We will pay $1,000 to any charitable organization named by the citizen of the United States first to disprove the above statement.

Continental Baking Co., Inc.

GET VITAMINS, IRON

When you eat Wonder Bread you know it contains Vitamins B_1 and B_2 and Iron which you know are necessary to help Nature transform it into energy properly.

And only Wonder Bread is sold under the famous $1,000 guarantee of continual tests of Vitamin B_1 content.

DOUBLY FRESH

In addition, Wonder Bread is doubly fresh—fresh when you buy it, fresh when you eat it.

Because Wonder Bread is slo-baked—13% longer than many ordinary kinds for lasting freshness. Which is what it takes to make meals and sandwiches taste better.

So—if you want extra energy, eat extra slices of Wonder Bread every day. See that your husband and children eat extra Wonder Bread, too.

Get Wonder Bread fresh from your grocer today. Try it. You'll be glad you did.

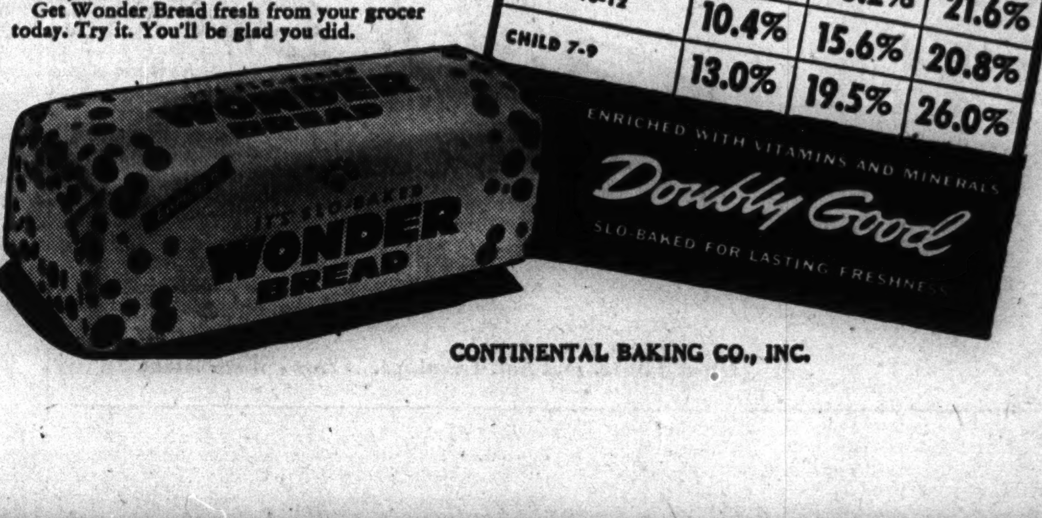

CONTINENTAL BAKING CO., INC.

Today with Women

Chicago Daily Tribune

Infant Welfare Plans Program for Baby Week

The 30th annual observance of baby week will open nationally Sunday and continue thru Saturday, May 6, with intensive educational campaigns designed to promote the health of infants thruout the nation.

The Infant Welfare society of Chicago, 203 N. Wabash av., has planned educational programs in its 20 centers in the city's overpopulated areas. Doctors, nurses, nutritionists, and mental hygiene specialists will give information on the care and feeding of babies, a subject the society believes has become increasingly important since the start of the war. "With so many fathers gone," its spokesmen said, "the welfare of their children rests solidly on the community." Last year the society served 12,596 expectant mothers and children under six years of age. It is credited with the origin of baby week.

Dr. Herman G. Richey, associate professor of education at the University of Chicago, in an article in the Elementary School Journal, reports that if the infant mortality rate between 1922 and 1934 had been as low as the rate of 1940, 400,000 children might now be in school or in active adulthood. He added, however, that the comparatively low mortality rate of 1940—47 deaths per 1,000 live births in the United States—cannot compensate for the extremely low birth rate. "We are and have been living on the fertility of earlier generations," he said.

Most authorities believe that 25 deaths per 1,000 births is an attainable goal, and Dr. Richey advocated improved supervision of births and better care in all states to achieve this figure. It has been estimated that such supervision and care would cut in half the number of deaths occurring in the first month of life, the period of greatest infant mortality. Present knowledge, he said, surpasses existing practices.

Oregon, he said has the lowest infant mortality rate, with 32.94 per 1,000 births. Others lower than the national norm per 1,000 births are: Minnesota, 33.33; Connecticut, 34.05; Illinois, 35.25; New Jersey, 35.59; Washington, 35.71, and Nebraska, 35.74. Sixteen states exceed the national rate and 10 surpass it from 18 to more than 100 per cent, he said.

Festival Dancer

Miss Mary Lou Ward, daughter of Judge and Mrs. Harold G. Ward of Pratt av., will do a Spanish dance at a spring festival and pageant of shawls which alumnae of Sacred Heart will give May 6 in the Drake hotel to raise funds for the restoration of convents ruined in the war.

PTA Proposes Higher Pay for State Teachers

Higher wages, better retirement provisions, and greater social recognition for teachers in the state, in order that the educational system may attract and hold able persons in the teaching profession, are advocated in a resolution adopted by the Illinois Congress of Parents and Teachers. Approval of the resolution, in the congress' second mail election, was announced at a meeting of the board of managers yesterday in the Stevens hotel.

Other resolutions approved urged that schools and other buildings and grounds be put to greater use for any purpose that may seem desirable for the welfare of children and adults in a community and requested additional coöperation in eliminating conditions causing juvenile delinquency.

Officers elected included: Mrs. Russell H. Oplinger, Decatur, vice president in charge of the department of community service; Mrs. Arthur M. Wilkinson, Chicago, vice president in charge of extension; Mrs. P. E. Peterman, Downers Grove, secretary; Mrs. Edward A. Drodkey, director of district 1 in Chicago; Mrs. Guy Millard, director of district 24 in Chicago, and Mrs. F. Richard Kaar, Berwyn, director of district 28.

The board of managers will close its three day meeting today.

* *

Tech Head to Speak.

Dr. Henry T. Heald, president of the Illinois Institute of Technology, will speak at 12:30 p. m. today when the Federal Business association meets in the Ivory room of Mandel Brothers.

White Collar GIRL

BY RUTH MAC KAY

Misdeal.

The other day Rick Moran eavesdropped as one of the girls in the office was speaking to her boss in a confidential manner.

"Y'know, boss," she was saying, "when I took this job I had hopes that the hand of fate would deal me a handsome, unmarried boss—and you turn out to be a woman!"

"My dad was hoping for a boy, too," replied the lady boss wistfully.

Typewriter Drawing.

This is Ferol, our file clerk,
Making the papers fly—
It's her annual cleaning day,
So pity the passers-by!

MILDRED D. KRUEGER.

Outside Looking In.

A woman applied for a job last week. It wasn't an ordinary job, but a plum. True, the woman's experience qualified her for the position and the man who was interviewing her considered her a promising applicant until—

She began to air her unfavorable opinions of various members of his staff.

The comments didn't pass unnoticed by the interviewer. He decided that an applicant with so little judgment as to speak disparagingly of the insider—when she is on the outside—would be of small worth to his organization.

Some one else got the job.

In Defense of Main Street.

I fly to the defense of Main Street WCG. I know her and she is a nice person. In between the lines I could read her satisfaction and happiness in working with warm, friendly people and for fine executives who are interested in their employes.

While working in the big city she had a throat infection and had to be out of her job two weeks. When she returned neither one of the head men in the office inquired about her health or even indicated they knew she had been out.

Yes, in a big city we meet interesting people, but after 10 years in a cold big town office, with its impersonal, unfriendly atmosphere, I'm looking for a job. My hope and prayer is that I can get into an office like the one in WCG's small town which I know so well.

DISILLUSIONED WCG.

London Philharmonic Orchestra's Tour Is Postponed One Year

The London Philharmonic orchestra, which was to have toured the United States and Canada next season under the direction of Thomas Beecham, has postponed the tour for one year at the request of the British foreign office, which gives transportation problems as the cause. Cancelation of two Chicago concerts, which were to have been played at the Civic Opera house Oct. 29 and 31, was received yesterday by the Allied Arts corporation in a letter signed by the conductor. Beecham said he has been in continual correspondence in the last three months with the British embassy in Washington and the British foreign office in London, which finally requested postponement of the tour.

Club Women Assail Strikes as Unpatriotic

BY IRENE STEYSKAL.

[Chicago Tribune Press Service.]

St. Louis, Mo., April 26.—Delegates to the 53d convention of the General Federation of Women's Clubs were transformed from a listening audience on this second day of their meeting in the Hotel Jefferson to vociferous participants in the proceedings, as resolutions were read and argued and many returned to the resolutions committee for revamping.

Passed to the accompaniment of staccato applause, after probing questions and over one blasting "no" vote, was a resolution condemning strikes and riots that delay production of war materials. Objections were raised that, in its wording, the resolution implied discrimination against labor. Assured by the women who wrote it that "we're not against labor," the convention voted its "aye."

The resolution asserts the general federation "condemns selfishness of purpose and failure to coöperate in the war effort in accord with the agreement of organized labor [to outlaw strikes during the war emergency], as unpatriotic, and regards inflammatory agitation as sabotage." The resolution urged member clubs "to foster a public opinion which will not tolerate such attitudes and practices on the part of any person or groups of persons, but will demand that prompt, consistent, and impartial execution of the punishments now prescribed by law be meted out to those proved guilty."

Radio was the subject of a resolution given a unanimous vote. Directing attention to the federal communications commission's "broad and expansive powers," including the right to "control business policy and program content of radio stations," the convention asked that congress "thoroly review the legislation governing the regulation of radio, and specifically limit the power of the commission to regulate the physical aspects of communication by radio, and that specific provisions be written into the law to the end that no government agency shall be clothed with any power whatsoever over program content."

Recalling that the federation "helped enact the legislation," the convention indorsed the "principles" of the pure food, drugs, and cosmetics act, and asserted it would uphold "enforcement from attack in every way possible."

A resolution questioned by Mrs. Walter M. Rennie of Chicago, president of the Illinois federation, and others on restricted immigration was referred back to the committee for more tactful wording, and one condemning patrons of black markets was returned for stronger language.

Among a score or more resolutions to be voted on tomorrow is one for limiting the Presidential term of office. One held over for revamping deals with international coöperation for peace and post-war planning. Two to combat juvenile delinquency and crime are pending.

Another resolution passed today gave the federation's support to the principle of "uniform regulation of marriages and divorce thru uniform state laws thruout the United States."

At tonight's forum session on "Equal Rights of Women," Mrs. John L. Whitehurst, federation president, announced that member clubs of the organization had voted six to one for indorsement of the proposed "equal rights' 'amendment to the federal Constitution, which is promoted by the National Woman's party. Board members, at a conference last summer at Swampscott, Mass., with only two dissenting votes, favored indorsement of the amendment, and the text was forthwith submitted for study and a referendum vote to the 16,500 federated clubs.

As proposed, the amendment reads, "Equality of rights under the law shall not be denied or abridged by the United States or by any state on account of sex." Approved by a judiciary subcommittee, the amendment now is before the judiciary committee of the national house of representatives. The measure is opposed by the League of Women Voters and several other organizations on the ground it would nullify much of the protective legislation enacted for women.

In an address to the convention on the amendment, Mrs. Emma Guffey Miller, co-chairman of the legislative committee of the National Woman's party and one time member of the league, chided those opposed to the amendment for a "Lady Bountiful approach of the mid-Victorian era" to the problems of women's status under the law. More severe and pointed was her criticism at an interview earlier in the day, when she condemned the league for not having listed the amendment on its study program. Mrs. Harvey W. Wiley of Washington, D. C., former chairman of the National Woman's party, also spoke.

Others who addressed the convention tonight were Senorita Minerva Bernardino of the Dominican Republic, chairman of the Inter-American Commission for Women; Dr. Ofelia Mendoza of Honduras and Senorita Angelica Fusselli of Argentina, both members of the commission, which recently met in Washington, and Senorita Flor Trujillo, minister counselor with the Dominican Republic embassy.

Heard by the delegates in an earlier forum on "Rehabilitation" were Roy F. Hendrickson, deputy director general of the united nations' relief and rehabilitation administration; Michael Wright, first secretary of the British embassy; Miss Josephine Schain, woman representative to the united nations' conference on food and agriculture, and Jossleyn Hennessy of the public relations office of the government of India.

In Opera Role

(Story in adjoining column.)

[TRIBUNE Photo.]

Josephine Antoine at rehearsal yesterday after being rushed back to Chicago to take role of Olympia in "The Tales of Hoffmann."

The Met Makes Its 'Hoffmann' Truly Fantastic

"TALES OF HOFFMANN."

Fantastic opera with music by Jacques Offenbach, book by Jules Barbier. Presented by the Metropolitan Opera association at the Civic Opera house Wednesday evening, April 26, 1944.

THE CAST.

Olympia	Josephine Antoine
Giulietta	Lily Djanel
Antonia	Eleanor Steber
Hoffmann	Raoul Jobin
Nicklausse	Irra Petina
Coppelius and Dr. Miracle	Ezio Pinza
Dapertutto	Martial Singher
Crespel	Nicola Moscona
Schlemil	John Gurney
Incidental dances by the ballet.	
Conductor	Thomas Beecham
Stage Director	Herbert Graf

BY CLAUDIA CASSIDY.

Fortunately the Metropolitan billed "The Tales of Hoffmann" as a fantastic opera, so anything could and did happen. Good things and things not quite so good. Ezio Pinza of the magnificent basso cantante got here at last, and hounded the susceptible Hoffmann as two of the magicians who make his love life miserable. Martial Singher made a striking debut as the third of the wrecking crew, singing Dapertutto in a suave and beautiful baritone, touching the role with the sinister elegance of style that can make "Hoffmann" glitter like a rapier. And Josephine Antoine sang Olympia, substituting for Patrice Munsel—and thereby hangs a paragraph.

Miss Munsel has a sore throat, but no one knew quite how sore until Miss Antoine had climbed aboard the Century for New York. They snatched her off at Toledo, put her in a coach and started her back to Chicago. It was a smoking car, but almost no one smoked in deference to a prima donna's throat. There was no food, but the conductor gave her his sandwich. And she had no costumes with her, so when she got back to Chicago she was hurried to the opera house, where one of our costumes was fitted to her about 2 o'clock in the morning. And last night Miss Antoine sang the doll daintily, capably, with the mechanical works. Even the orchestra applauded its gratitude.

With all this to the good, what was not so good? Chiefly the matter of production style, a bit heavy handed in our ugly settings, which at that are no worse than the Metropolitan's. It was rather nearer grand opera than opera bouffe and it leaned toward full throated ensemble rather than the high spirited sparkle of Offenbach's score. Somewhere between the fireflies of the prolog and the brimstone of Pinza's Dr. Miracle, between the grotesques and the putty nosed comedians with fright wigs, there lurked an elusive lightness of mood never quite captured. Singher was the only one in the Venetian scene who understood its glancing brilliance.

Yet, like most productions of "Hoffmann," it was a popular show. Raoul Jobin sang the title role with that beautiful tenor so ringingly true to pitch, and Irra Petina was a debonair Nicklausse with an admirable waistline. Eleanor Steber of the beautiful lyric soprano sang Antonia, but I could admire Lily Djanel's Giulietta no more than her Carmen. It had an acrid overtone that spoiled the Barcarolle.

The stage was crowded with characterizations, from John Gurney's Schlemil, which has a touch of Tibbett, to Alessio De Paolis' skill in triplicate and Lodovico Oliviero's engaging stutterer who loves to wind up the doll. It was a busy evening, often melodious, sometimes funny, occasionally distinguished. Beecham's conducting had the gauzy touch for the waltz, but it could not mold "Hoffmann" into a model of elegance and style.

* *

Dr. Haake to Address Finance Forum Session

Mrs. Lorraine L. Blair, executive director, will preside when members of the Woman's Finance Forum gather in the Central YMCA, 19 S. La Salle st., tonight to hear Dr. Alfred P. Haake, economist, discuss, "What Are Our National Economic Issues?" A dinner, preceding the address, will start at 6:30 o'clock.

Save Your Steps

IF YOU'RE LOOKING FOR A LEATHER TOP DRUM TABLE

you'll find our selections more than adequate. Here are two from many

Here's a 28-inch tooled leather top all mahogany drum table, at right, that should gratify the most fastidious home furnisher. The two drawers and the easy rolling casters are welcome conveniences. A great value at

$35

The Crystal Lamp at $14.75

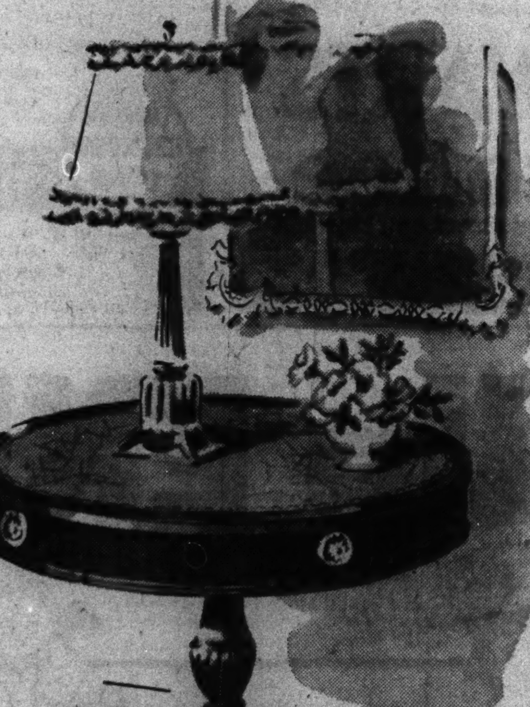

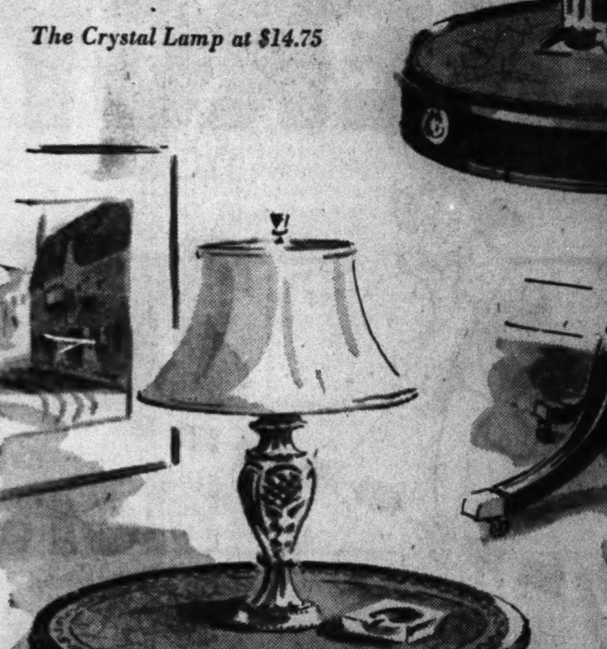

And this one, at the left, with gold tooled 28-inch leather top and carved base, is one of the loveliest stylings to be found anywhere! All mahogany, of course, with handy drawer, metal claw feet, and casters. Priced low at

$47.50

The Crystal Lamp at $14.75

OVER 52 YEARS OF QUALITY FURNITURE

Rusnak Bros.

2424 Devon Ave.
839 West 79th Street
501 North Cicero Avenue
4082 Milwaukee Avenue

Open Thurs. and Sat. Evenings. Closed Wed. Noon

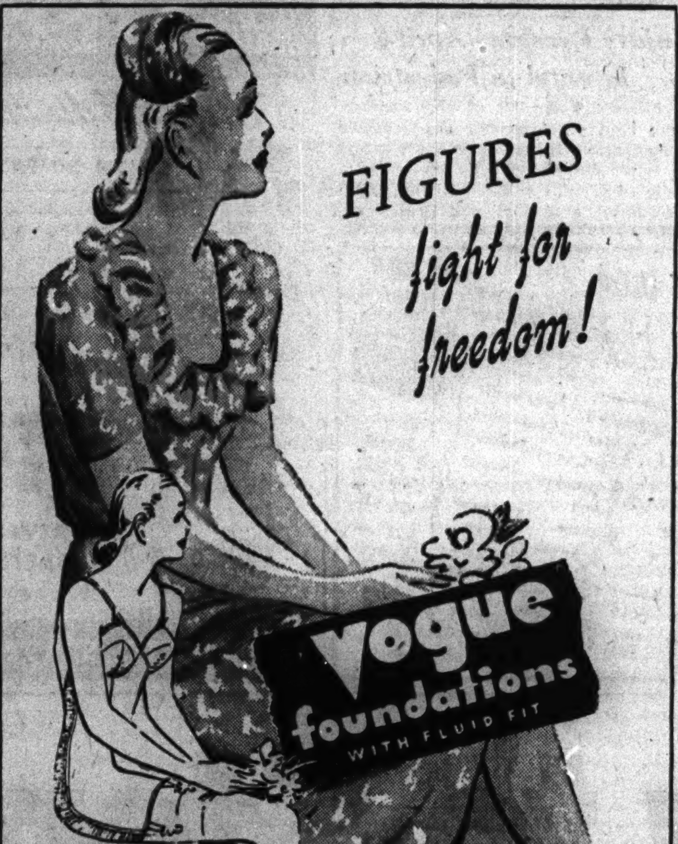

Girdles and Foundations 3.50 - 15.00 at all leading stores
VOGUE FOUNDATIONS, INC., 358 FIFTH AVENUE, NEW YORK, N. Y.

SAKS FIFTH AVENUE
669 North Michigan Avenue

After cleansing use

Velo-Derma Texture Cream

. . . for smoother, softer skin

This is the overnight lubricating cream you've been looking for. Just fifteen minutes after you've smoothed it on, there's not a trace of it to be seen. But all night long its extra rich ingredients are working to give you a soft, smooth complexion.

10.00, 6.00, 2.50

subject to 20% federal excise tax

Street Floor

Downstairs at Stevens

Stevens
State near Washington
Downstairs at Stevens

8.95

Rayon Gabardine Bolero Suit
puts pep and poise into a sultry city summer!

It's a cool chick who chooses this button-fronted skirt and brief, dickey-fronted bolero. Neat as wax paper, it's city-nonchalant for a week "at that career" or a week-end of fun. Blue, Aqua and Gold. 9 to 15. 8.95

Sorry no mail orders!

Downstairs—State
Direct Subway Entrance
Chas. A. Stevens & Co.

Budget Shops

How Can I Get Thin?

That question—asked by thousands of women—has been answered by the Stauffer System! Without drugs or fatiguing exercises this System works along natural lines to smooth unwanted bulges. You recline at ease while a rhythmic motion does the work. It's fun! What's more, it helps to make you look and feel years younger.

4 Weeks' Course $12

Courtesy Treatment
No Charge

Phone for Appointment
FRAnklin 0340

Stauffer System
211 N. Michigan Ave.

Barbara Shannon's Betrothal to Ensign Brorsen Revealed

BY JUDITH CASS.

MISS BARBARA SHANNON and Ensign James Brorsen, who probably would have had a party to celebrate their engagement had they been in Chicago, made up for it with two family gatherings recently in Boston— a foursome last week-end which included Miss Shannon's brother-in-law and sister, Mr. and Mrs. Cheves Walling of Upper Montclair, N. J., and a reunion the week-end before with her aunt, Mrs. Edwin S. Ford. Today the Fords are announcing the engagement of their pretty young niece, who has lived with them in Winnetka since her sister's marriage.

Miss Shannon, daughter of the late Mr. and Mrs. Frank Cutler Shannon of Rye, N. Y., will be graduated in June from Bradford Junior college. She and her cousin, Miss Suzanne Ford, made their debuts at a tea at home last New Year's day. Miss Shannon also has a young brother, Eugene, who is at Proctor academy.

Ensign Brorsen, son of Mr. and Mrs. Willard A. Brorsen of Oakland, Cal., attended the University of California. He will be graduated May 23 from his naval training course at Harvard, and the wedding date depends on his orders.

At present Miss Ford is at home preparing to do nurses' aid work this summer. She recently completed her year's studies at Finch in New York.

Flower Festival.

Winnetka's five garden clubs again are joining forces on a flower festival in the Winnetka Community house which should be good news to amateur horticulturists. This year the date has been set for May 25 so that the plants purchased at the sale may be carried home and planted before Decoration day, May 30.

Among the features worked out for the festival by Mrs. Paul Armstrong, general chairman and the committee which she heads, are table settings and groups of flower arrangements, which will be judged for awards. Tea will be served during the afternoon. The Winnetka Garden guild, the garden department of the Winnetka Woman's club, the Winnetka Weeders, the Woodley Garden club, and the Winnetka Garden club, which are coöperating on the festival, will turn over the funds raised to the war service committee of the Garden Club of Illinois. This department, under Mrs. George Parker, provides flowers and plantings for army and navy hospitals and camps, service men's centers, and chapels.

On the Calendar.

Guests who attend a lecture by Miss Helen Hiett, foreign correspondent who will speak on "No Matter Where," May 3, at the Woman's Athletic club, will have a chance to congratulate the club's new officers, elected this week. Mrs. Arthur Wakeley again will head the board, which also includes Mrs. John C. Slade, Mrs. Albert F. Madlener Jr., Mrs. T. Lloyd Kelly, Mrs. Jay C. McCord, Mrs. Rawleigh Warner, and Mrs. John Nash Ott.

The Chicago Council on Foreign Relations has cards out for a luncheon address by Louis Dolivet, editor of Free World magazine and former member of the French air force, on May 2 in the Palmer House. His subject will be "The Underground and the Invasion."

The date of the annual Misericordia benefit, a Sunday breakfast, has been set for Oct. 29 in the Stevens hotel. Mrs. Elmer J. Whitty has been named general chairman, and Mrs. Walter R. Howell, co-chairman.

All three dining rooms of the Kungsholm restaurant have been sold out for a luncheon which the Chicago chapter of the American-Scandinavian Foundation is giving at noon today for Mr. and Mrs. Lauritz Melchior. Among those with reservations are the Reimund Baumanns, the Gosta Oldenburgs, Mrs. John Alden Carpenter, Mr. and Mrs. Emory Darcy, Mrs. Edward A. Leight, and Miss Florence Dibell Bartlett.

Stunning Accents Dramatize Costume

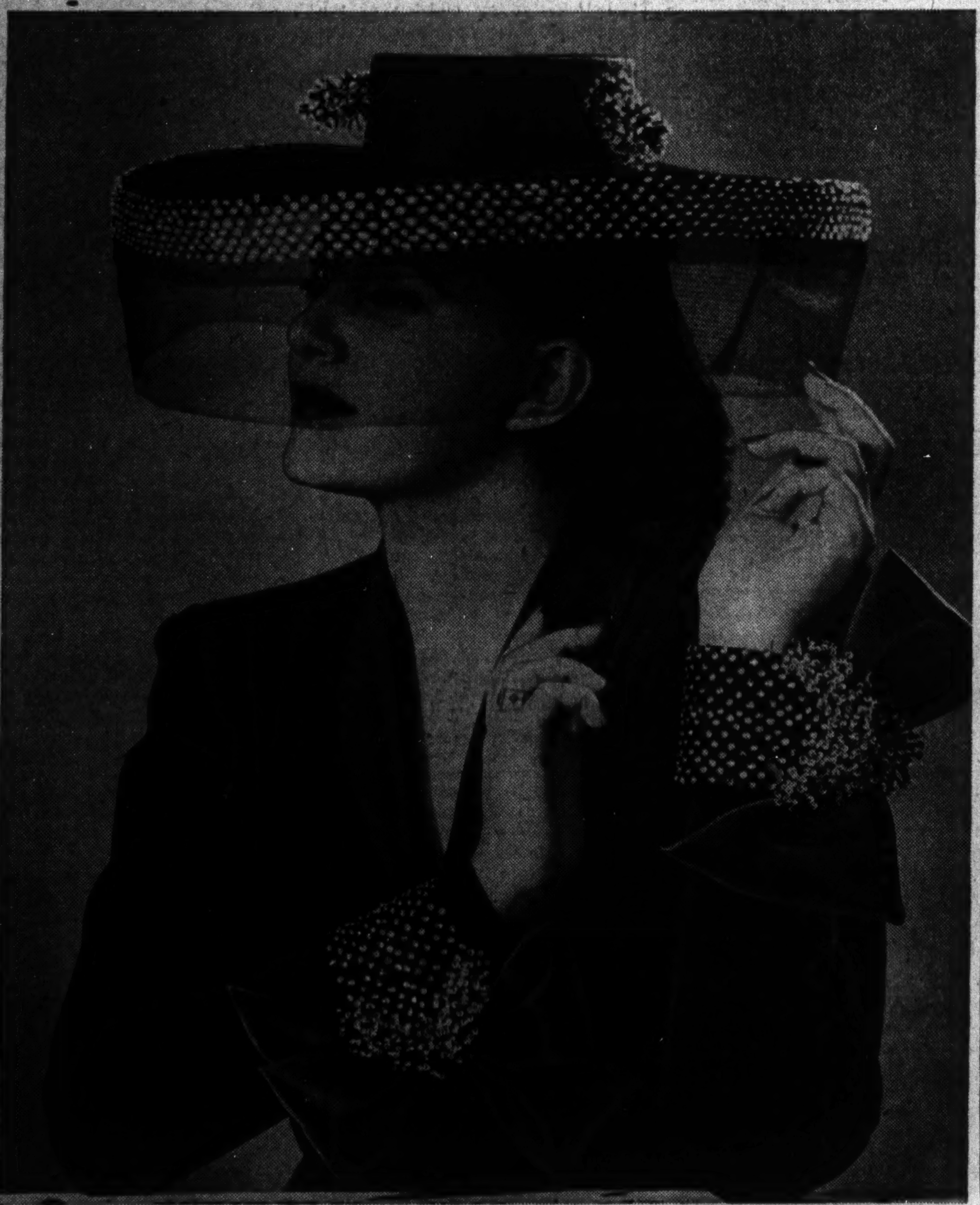

[TRIBUNE Studio Photo.]

The wide brimmed hat and cuffs illustrated will turn the simplest dress into a distinctive costume. The stunning hat is of thin black straw, with a band of glittering brilliants sewed to the edge. Below the band of brilliants is a wide band of black illusion. The cuffs are of brilliants sewed to black satin bands that tie at the wrist. The hat and cuffs are available in Chicago.

League Is Told Congress Rules Are Outmoded

BY GLADYS PRIDDY.

Congress is running a business "about 100 times greater than Ford, General Motors, and General Electric all rolled into one" under procedures of quill pen vintage, and needs change to keep pace with the times, a senator and three congressmen agreed last night in proposing remedies for the situation in a panel, "Organization of Congress," at the 16th convention of the National League of Women Voters in the Stevens hotel.

The speakers were Sen. Burton [R., O.] and Representatives Dirksen [R., Ill.], Kefauver [D., Tenn.], and Monroney [D., Okla.]. Describing the constitutional provision for two-thirds concurrence of senators present to carry thru treaties negotiated by the President as one-third control rather than two-thirds rule, Sen. Burton recommended an amendment requiring only a majority of senators. This would end minority rule in treaty making policies, he said.

Representatives Dirksen and Monroney called for creation of a committee to study the organization of legislative branches. Both advocated reduction in number of standing committees and elimination of overlapping jurisdictions. The house has 47 standing committees and the senate 33, exclusive of special committees.

Rep. Kefauver advocated a question period on the floor of the house every two weeks as a means of increasing understanding and intelligent coöperation. His proposal already has been made in a house resolution.

Yesterday's meeting ended quietly after two days of heated debate over by-law revisions which proposed elimination of state leagues. The revisions were finally returned for committee consideration with three exceptions—articles which, as passed, substituted an annual convention for the present biennial plan, defined the league's political purpose, and provided for six instead of four directors elected by the convention.

Of the Illinois delegates with 32 votes, all except five voted to recommit the revisions, according to Florence Fifer Bohrer, Bloomington, state league president. "The Illinois board is not opposed to all the revisions by any means, but we feel the local leagues need more time to consider the items," Mrs. Bohrer said.

The controversial revisions brought humorous comments which arose from the charges that the state organizations were "structural layers" that impeded close relationship between local and national setups, thus creating bottlenecks. State presidents asked one another: "Are you a layer or a bottleneck?"

The slate of officers, headed by Miss Ruth M. Mitchell, St. Cloud, Minn., for president, will be presented at today's meeting.

Thru the Looking Glass

Our vote for one of the most sensible and at the same time most beguiling twosomes on the town's cosmetic counters goes for a combination package that consists of [a] a shower cap, and [b] a terry powder mitt.

This strikes us as good packaging in more ways than one. The items are used together, both are essentials, and both are of good quality. Also both are of the dainty school, which will endear them to every woman.

The caps are of rubberized fabric. Perhaps what we like best about them, aside from the fact that they're waterproof, is that they're roomy. They're the hood kind, with ties that fasten under the chin, and they're capacious enough to cover your brand new, somewhat towering coiffure without mussing it by so much as a hair. There is no tugging such as you have with a tight bathing cap, but your locks are completely protected.

The bath mitt is terry cloth, filled with frothy white powder in the nice clean scent of apple blossoms. As you probably know, the powder in a mitt is in an inner compartment and filters out generously as you pat your flesh. This is just about the most satisfactory way to use bath powder; it's economical and tidy.

The pair, boxed together, are amazingly inexpensive. You can have your choice of blue or a soft, luscious pink for the cap and the mitt. You'll want one for yourself if you're a shower user and you'll want several for gifts or bridge prizes. They're a buy—and all women on your gift list will love them.

ELEANOR NANGLE.

[For information telelphone Eleanor Nangle, Superior 0200. Inclose stamped, self-addressed envelope for written reply.]

Lectures Today

Dr. William Card, "Russia," 12:15 p. m., Chicago public library; **Mrs. Virginia K. Upham,** reviewing Walker's "Winter Wheat," 8 p. m., South Shore branch library, both free.

Helen Parker, "Twentieth Century French Painters," 6:30 p. m., Fullerton hall, Art institute, free.

Miriam Wood, guide lecture tour, 2 p. m., Natural History museum, 30 cents.

New Toppers Are Candidates for Approval of Male Critics

BY REA SEEGER.

Late spring and summer hats will break all records for face flattery and femininity. These hats also will cause masculine critics to subside, for none of the newest models could, for any wild reason, be called wacky or goofy. There are face shadowing brims, the last word in beguiling mystery, there are lace veils, lace edgings, ribbon bows, all kinds of flowers, and quantities of shimmering beads. All in all, the hats are going to make women picture-book lovely.

Wide brimmed hats have been bent and curved adroitly to frame the brow and face, altho there are many that are straight brimmed and many brims that shallowly slant downward. Excitement is added by the hair nets in a dozen different colors and decorative coarse meshed snoods, both of which are integral parts of the hat. Long locks are held captive, and the short hair-dos attain a super smart, smooth, untangled appearance, long the bane of the fastidious woman as well as the spectator critics.

Hats of summer satin, from the Chinese old ivory tints and two tones of gray, silver, and gun metal to the gleaming black beauties, are another new idea. Wide satin ribbon has returned, so have romantic violets. Entire hats of violets in smart black are just about the most feminine toppers imaginable. Then there are brown violets combined with blending brown satin, felt, or straw for wear with brown and white prints and with high fashion gray costumes. White, pink, and black straw in smooth, even, flat textures make small, medium, and large summer hats. The all-white hats of stiffened white embroidery are seductively feminine charmers.

Mundelein College Has Annual Benefit Tonight

The annual fashion revue and card party of Mundelein college will be held tonight in the grand ballroom of the Stevens hotel. Proceeds from the event, sponsored by the college's student activities council and the Alumnae association, will be invested in war bonds and later applied to the college library fund.

* *

R. H. McCormick to Be Alliance Francaise Host

Robert Hall McCormick, president of the Alliance Francaise, will be host at the organization's annual meeting and election at 3 p. m. today. Mrs. John Collier and Mrs. Walter Bracken will preside at the punch table.

Neumode
ALL AMERICAN RAYONS

Perform your everyday duties in—
Patriots – 95c
(full-fashioned midweight rayon)
21 Neumode Hosiery Shops
in Chicago and Suburbs

BLUMS VOGUE
630 SOUTH MICHIGAN

Young Woman of Fashion

the surrey with the fringe... sketched whimsically in black on pastels... fresh, youthful detail at the sleeves and waist... gold, aqua, pink

Sizes 10 to 16

$29.95

FIRST FLOOR

IN ALL FOUR HUB STORES

Botany Lanolin Triple-Action Cream, $1 and $1.75
Botany Lanolin Formula 70, $1.25 and $2
Botany Lanolin Superfatted Soap, 3 cakes for 50c
Botany Lanolin Lotion, $1
Plus 20% Federal Excise Tax

Botany Lanolin creams, soap and lotion are infinitely richer in lanolin, the precious ingredient that restores the oil that time and the elements have taken from your skin. *Cosmetics Bar, Main Floor.*

THE HUB
Henry C. Lytton & Sons
CHICAGO EVANSTON OAK PARK GARY

Feature of the Week . . . Genuine leather wallets! Beautifully made of lambskin in smart two-tone combinations. Designed with utmost utility, holds many feminine gadgets...$1.25
Insert for Photos, etc.....50c
Plus 20% Federal Excise Tax

Accessories Bar, Main Floor

Sally's

They're the
CREAM OF THE CROP
these hand picked cottons
at $4.98

Carefully selected at a carefree low price—so you can have a whole crop of them if you choose! . . . In guileless ginghams, pert piques, easy-to-care-for chambrays—all cool comfortables to wear for work or play. In Junior or Misses sizes.

1. Easy-into coat dress in gay plaid gingham, banded with waffle pique. Bold plastic buttons. Red, blue, brown. 12 to 18. $4.98

2. It's pinafores to the front in this pin-stripe gingham with ric-rac trim and button back. Rose, purple, green. 9 to 15. $4.98

3. Slim, trim, and strictly tailored, this button fly-front classic with slash pockets. Waffle pique in navy or red. 14 to 20. $4.98

1

2

3

Sally Shops
27 N. STATE STREET — 31 S. STATE STREET
6328 S. Halsted Street, 925 E. 63rd Street, 2352 E. 71st Street, 4265 Archer Avenue, 4017 Milwaukee Avenue, 2754 Milwaukee Avenue, 4740 Sheridan Road, 3226 Lincoln Avenue, 2436 Devon Avenue, 3323 Lawrence Avenue, 5610 Belmont Avenue, 4020 W. Madison Street, 1631 Orrington, Evanston, 1143 Lake St., Oak Park, 6326 Cermak Rd., Berwyn, 137 W. Wisconsin, Milwaukee, 5209 Hohman, Hammond

Neighborhood Stores open Thursday evenings

Writers Argue 'What Peace for Germany?'

BY ROY GIBBONS.

[Chicago Tribune Press Service.]

Norwalk, Conn., April 26.—Sigrid Schultz, former Berlin correspondent for THE CHICAGO TRIBUNE, and Dorothy Thompson, newspaper columnist and ex-wife of Sinclair Lewis, debated on the subject, "What Kind of Peace for Germany?" in the Norwalk High school tonight under auspices of the Norwalk Town Hall association.

Miss Schultz, author of "Germany Will Try It Again," advocated a program for Nazi disarmament and surrender, including formation of German labor battalions that would work under allied nations' authority to help rebuild Russia and other countries the Germans have ravaged. She urged punishment of German war criminals.

Miss Thompson, after telling the audience of 1,200 she would "like to slap Gen. George Patton's face" for recently proclaiming that the British and the allied nations would rule the world, said: "Of course I am in favor of having the war criminals punished, but I am afraid you're going to find it hard to tell what a war criminal is. Furthermore there is no united nations law which legally creates the ground for war criminals."

To this Miss Schultz asserted, "You don't need any special law to try murderers because murder is the same all over the world."

Cause of World War I. and the present war, Miss Thompson stated, can be traced to a "clash between highly developed capitalist economies" along with "these economies" fear of the soviet union."

"I do not believe that any permanent or long enduring peace can be constructed without profound social or economic changes," she added. "And therefore the question for me is not primarily 'What kind of peace with Germany?' but 'What kind of peace? Period. Paragraph'."

Miss Schultz, who spent 25 years in Germany, advocated a "period of vacuum in which the Germans themselves can show how serious they are about the elimination of the 600,000 SS corps trained for the last battle."

She also urged unconditional surrender of the enemy, occupation of Germany, and letting the Germans do their own "house cleaning" after they have surrendered.

"We had to fight for our freedom. Let them fight for theirs," she asserted, in stating that "Germany is now learning her lesson with bombs."

Miss Schultz said she did not agree with her opponent's statement that Hitler was able to organize the youth of Germany simply because he offered them jobs.

"He promised them uniforms and power and the right to throw stones without punishment," she said.

Women in War Work

—By Dorothy Johnson—

The American Women's Voluntary Services, 160 N. La Salle st., is calling for more volunteers to work in its many departments devoted to war service.

The contribution of volunteer hours by the AWVS is constantly increasing. The organization's lounge for service men in transit, at 507 W. Jackson blvd., has served approximately 3,200 men in uniform since it opened three months ago.

The AWVS lounge for women officers, the first of its kind in the country, is situated in the Bismarck hotel and already has the names of almost 2,000 women on its register. The hostesses and co-chairmen, Miss Sue de Lorenzi and Mrs. Vera Ulrey Clark, have devoted 750 hours in the last month.

Members of the AWVS motor corps, which chauffeurs for the army and navy, have rolled up a total of 123,182 miles in the last year, Lillian A. Johnson, captain of the transport service, reports.

The AWVS placement department is calling for day time clerical and receptionist workers to fill assignments in hospitals, draft and ration boards, army and navy offices, and the AWVS war bond department. Some of the most important volunteer jobs are those as office assistants at headquarters.

A current AWVS project is the war service photography department, headed by Mrs. Maximilian Kern. The photography staff takes pictures of men and women in uniform and is sending prints and negatives in folders to mothers as remembrances for Mothers' day, May 14. The studio is in the Bismarck hotel, under the direction of Mrs. William Wolf of the AWVS public relations staff.

Women interested in participating in these, and other, war activities of AWVS are asked to call Andover 3380 for an interview.

The Chicago unit will have a rummage sale May 11 and 12 at 1006 S. Michigan av. Proceeds from articles sold, which may be "just anything," will go to AWVS war projects.

Looking at Hollywood

—By Hedda Hopper—

HOLLYWOOD, Cal., April 26.—If Ward Bond doesn't play John L. Sullivan, then somebody ought to have his head examined. . . . George Abbott's next play with George Kaufman is "Champagne for Everybody." It concerns a manicurist and a millionaire and a zany crowd of humans. . . . Danny Kaye starts his grown up quiz kid role, which is called "Wonder Man," for Sam Goldwyn June 1. He'll do a couple of guest spots with Jack Benny in the meantime. . . . I'm wondering whether our town will roll out he red carpet for James C. Petrillo. . . . Henry Travers, famous baseball fan and fine actor, stays on at Warners for "Strangers in Our Midst." . . . Marie Wilson, of Ken Murray's "Blackouts," joins Jose Iturbi and Jimmy Durante in "Music for Millions." This time she'll blow. Plays a clarinet.

This Really Is It.

You've heard that this or that opus will have a world premiere. Well, Bing Crosby's "Going My Way" is living up to that. Sixty-five prints have been shipped to our men all over the globe. Tomorrow they'll be played for 'em. The American debut takes place May 3 in New York. A special print will be sent to Lt. Arthur Olsen for the 43d field hospital in New Guinea. . . . Helen Gahagan, the last rugged remnant of Ex-Gov. Olson's machine, is running for congress. She's mailed tickets for a party at her home called a "Roosevelt primary tea" with this note, "We have charged you with the inclosed number of tickets." An interesting sidelight—her home, where party will be given, is in the 15th district. [That's where she lives.] But she's running for office from the 14th district. Are there no Democrats living there who could run for congress—or shouldn't I ask?

'Twas a Nice Recovery.

Sam Goldwyn and Bob Hope were discussing using some Gilbert and Sullivan music in their pirate picture, when Sam said, "They've never been a success on the screen, and I don't even know the fellows." Bob roared. Sam added, "If you tell this, say I had a twinkle in my eye." . . . I'm not surprised Steve Crane filed a cross complaint to Lana Turner's divorce suit denying all her charges. He insists upon a father's right and supervision over their child. . . . It looks as tho Esther Fernandez gets the only woman's part in "Two Years Before the Mast." Character has to speak perfect Spanish. . . . Mikhail Rasumny joins Dotty Lamour in "A Medal for Benny." . . . Ray Milland is definitely set for "Olympia," with, they hope, Irene Dunne. Irene hasn't yet talked with Billy Wilder, but when she does she'll probably sign instantly. He has a persuasive way. Then, too, he makes good pictures.

I'm Wondering.

Word drifts in from Washington that Atty. Gen. Biddle may order case against Charlie Chaplin dropped. If Biddle was influenced by that cheering mob around Chaplin in the courtroom, it's too bad. Public reaction doesn't agree with their actions. I've always thought the civil rights suit more important than first one. That was weak. But a foreigner railroading an American citizen out of town, and then having her put away, is a pretty serious charge. I'm accused of disliking Mr. Chaplin. Maybe I like decency more. I remember riding with a famous stage star and Chaplin from a party some 28 years ago. Charlie and the stage star started talking about sex attraction. The lady cited an instance, then Charlie came out with, "The other day I was walking down the boulevard, passed a little ragged girl. She looked hungry. Something in her face got me. I went back and said to her, 'You're hungry, aren't you?' She replied, 'Yes.' I said, 'Come with me. We'll have luncheon.' I took her home, kept her a couple of days. We became very friendly. She was an interesting new type and on the third day I sent her on her way. And, do you know, the next day she had the impertinence to come back." Then he added, "When will people like that ever learn to know when I'm thru?"

[Copyright: 1944: By The Chicago Tribune.]

Danny Kaye's Screen Debut a Big Success

"UP IN ARMS."

An RKO-Radio picture, directed by Elliott Nugent, starring Danny Kaye with Dinah Shore, Dana Andrews, and others, and presented at the Woods.

By Mae Tinée.

Good Morning!

It was a mistake! The "lost art" of pantomime isn't lost! It lives lustily in Danny Kaye, who makes his screen debut in "Up in Arms" after great success on the Broadway stage.

Now for all his curly hair—so golden in technicolor—Danny isn't handsome. But he's the perfect example of handsome is as handsome does. . . . He is a complete one man show, and, while effectively assisted by Dinah Shore, Dana Andrews, Constance Dowling, Louis Calhern, and others, could really get along quite well by himself. Thru his marvelous mastery of pantomime, he causes his audience to see all and know all without the necessary presence of anybody or anything at all.

This engaging male surprise package is seen as Danny Deems, a hypochondriac, whose imaginary ailments make no impression on draft board. . . . He finds himself 1-A and, shortly, in the army. His adventures between induction and the heroism which results in his capturing a whole Jap unit, alone and unaided except by wit and tricks, hand you, dear audience, one hilarious time.

Dana Andrews, as Joe, Danny's pal, and keeper, so to speak, is a peach. Dinah Shore, as the nurse who loves Danny, and Constance Dowling, as the one he loves but whose heart belongs to Joe, are as handsome and pleasing a pair of charmers as you'll ever meet. Dinah sings several songs melodiously and Constance, a Goldwyn beauty, is undoubtedly star material. A whole regiment of other Goldwyn lovelies is utilized in ensembles and assists Dinah and Danny in a dream sequence that is striking and funny.

Dialog clicks. Situations intrigue. Direction was smart. Staging, costumes, and photography satisfy. You leave the theater all cheered up. Which, I think, is the nicest compliment that could possibly be paid "Up in Arms."

See you soon.

* *

Mothers' Association.

The Gamma Phi Beta Mothers' association will entertain daughters and their fathers at a buffet supper Sunday in the chapter house.

Dear Diary BY BECKY

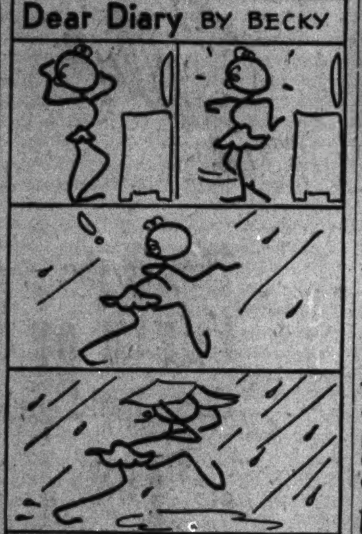

[Reg. U.S. Pat. Off.: Copyright: 1944: By The Chicago Tribune.]

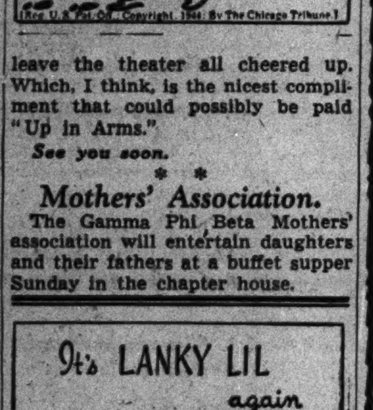

Rock Island Woman Elected Illinois Head of P. E. O. Sisterhood

Mrs. Geneva C. Schroder of Rock Island was elected president of the Illinois state chapter of the P. E. O. Sisterhood at the organization's diamond jubilee convention yesterday in the Palmer House. She succeeds Mrs. Mary C. Beatty of Galesburg.

Other officers chosen were: Mrs. Puby E. Prince, Chicago, first vice president; Mrs. Louise R. Wadell, Bloomington, second vice president; Mrs. Bessie S. Ballow, Jacksonville, organizer; Mrs. Hazel V. Viesel, La Grange, recording secretary; Mrs. Jennie H. Rugh, Decatur, corresponding secretary, and Mrs. Blanche Lee, Joliet, treasurer. Rockford was selected for next year's convention.

Chapter D of Chicago presented a collection of Americana from the midwest to the state chapter, which in turn will give it to the supreme chapter, to be placed in a museum in Mount Pleasant, Ia. The collection includes furniture, costumes, and other articles of the era in which the organization was started.

* *

Detention Home Group to Hear Health Worker

Mrs. Laura M. Halse of the central investigating division of the venereal disease program for the Chicago board of health, will describe her work when she speaks at noon today in Carson Pirie Scott's tearoom before members of the joint committee on the Woman's court and Detention home. Miss Zita Stone, public defender in the Woman's court, also will speak.

—DOWNTOWN— —DOWNTOWN—

BUY WAR BONDS at Balaban & Katz Theaters
Immediate Delivery Day and Night, Including Saturday and Sunday

CHICAGO — Adults Only. Open 8:30 A. M. Pr. Ch. 12 & 8 — BETTY HUTTON • EDDIE BRACKEN in Preston Sturges' "Miracle of Morgan's Creek" — STAGE: Lou BREESE — JOAN MERRILL • BERKY BROS.

ROOSEVELT — 2nd romantic week! Ann SHERIDAN, Dennis MORGAN — "Shine On Harvest Moon" — Warner Bros. magic musical — Jack Carson • Irene Manning • Marie Wilson • S. Z. Sakall

UNITED ARTISTS — HEADS UP... for the thrill romance that's flying away with Chicago's heart! — SPENCER TRACY • IRENE DUNNE — "A Guy Named Joe" — EXTRA: MARCH OF TIME

Daring, stunning, riotous in technicolor! GINGER ROGERS — "Lady in the Dark" — Paramount's triumph with RAY MILLAND • JON HALL • WARNER BAXTER — 3rd LOOP WEEK! — STATE-LAKE

GARRICK — THESE WOMEN KNEW HOW TO FIGHT... and LOVE! "CRY HAVOC" — MARGARET SULLAVAN, ANN SOTHERN, JOAN BLONDELL — KILLER OF THE SKIES! "The MEMPHIS BELLE" — OFFICIAL! AUTHENTIC! — Paramount Smash Filmed by the U. S. 8th Air Force in technicolor

APOLLO — JENNIFER JONES — "The Song of Bernadette" — Will not be shown at regular admission prices before 1945

—SOUTH— WARNER BROS. THEATERS: AVALON, CAPITOL, STRATFORD, BEVERLY, JEFFERY, RHODES, OGDEN, GROVE, HIGHLAND, STONY, SHORE, COSMO, FROLIC, OAKLAND, HAMILTON, "MET"

RAY, SUN, LANGLEY, ARK, WAYNE, WOODLAWN, KIMBARK, KEN, COLONY, HARVARD, JACKSON PK., LEX, E.A.R., CHELTEN, PARK, HIGHWAY, STATE

—NORTH— BUY WAR BONDS AND STAMPS at all Balaban & Katz Theaters: UPTOWN, GRANADA, RIVIERA, CENTURY, NORTOWN, PANTHEON, NORSHORE, BELMONT, LAKESIDE, CINE', COVENT, HOWARD

Cinema — CARY GRANT — "MR. LUCKY" — CALO, ADELPHI, SURF, WINDSOR, DE LUXE

JULIAN, BRYN MAWR, B'DY STRAND, NELSON EDDY, JOY, CRAWFORD, BYRD, WEST END, DEVON, BUCK'M, MODE, VOGUE, SHERIDAN, N. CENTER, BIOGRAPH, VIC, DAVIS, ARGMORE, RIDGE, LANE COURT, COED, ROSEWOOD, MARSHALL SQ.

The ESQUIRE — "GIRL CRAZY" — MICKEY ROONEY, JUDY GARLAND

RKO PALACE — RANDOLPH AT LA SALLE — DOORS OPEN 7:30 A. M. EVERY DAY — Get Happy! WALT DISNEY'S "Snow White and the Seven Dwarfs" — Plus NEW MYSTERY "THE FALCON OUT WEST" with TOM CONWAY

RKO GRAND — CLARK NEAR RANDOLPH — Maria MONTEZ • Jon HALL • Turhan BEY — "ALI BABA and the FORTY THIEVES"

McVICKERS — LAST DAY, "GOVERNMENT GIRL" — TOMORROW — Rosalind RUSSELL, Brian AHERNE — "What a Woman!" — KAY KYSER, Marilyn MAXWELL, LENA HORNE in "SWING FEVER"

LA SALLE — "MADAME CURIE"

—SOUTH— TIVOLI, SOUTHTOWN, TOWER, MARYLAND, REGAL, TINY HILL, PICCADILLY, HARPER, HYDE PARK, MICHIGAN, COMMERCIAL, RAMOVA, CORAL, MARQUETTE

—WEST— AMERICAN, MARBRO, PARADISE, STATE, SENATE, MANOR, IMPERIAL, 4 STAR, CENTURY, LINDY, MADLIN, NEW LYRIC

—DOWNTOWN— Up there with Goldwyn's Greatest Triumphs — DANNY KAYE — SAMUEL GOLDWYN'S "UP IN ARMS" IN TECHNICOLOR — DINAH SHORE, DANA ANDREWS, CONSTANCE DOWLING and the GOLDWYN GIRLS — "For the funniest, most hilarious, most convulsing, most terrific and most superb hunk of goings-on in the movies today, I give you, with both hands, DANNY KAYE." —DAVID FIELD, Shopping News — Late Shows Midnight to 6 A. M. — WOODS — Randolph at Dearborn Sts. 7:45 A. M. Cont.

ORIENTAL — RANDOLPH NR. STATE — LAST DAY — Screen—BELITA in "LADY, LET'S DANCE" — TOMORROW — 9:30 a.m. — ON STAGE — ANOTHER GREAT COMBINATION OF TOP STAR NAMES! — The Champagne Music of LAWRENCE WELK and his ORCHESTRA — Marcy McGUIRE — JOHNNY "Scat" DAVIS — "Rosie the Riveter"

—NORTHWEST— HARDING, CONGRESS, GATEWAY, TERMINAL, CRYSTAL, BILTMORE, BELPARK, WILL ROGERS, PORTAGE, DRAKE, ADMIRAL, MONT CLARE, TIFFIN, GRAND, RIVOLI, MILFORD, JEFF, DALE, LOGAN

World PLAYHOUSE — "JEANNIE" — MONROE — JAMES CAGNEY "Frisco Kid" — STUDIO — RIALTO — CLARK

—NORTHWEST— LIBERTY, EMBASSY, IRVING, AVON, CROWN, ALAMO, METRO

—SUBURBAN— TEATRO, STADIUM, B&K VARSITY, B&K VALENCIA, GLENCOE, ALCYON, WILMETTE, PICKWICK, YORK, VILLARD, GLEN — LIDO, PLAISANCE, PARK, SYMPHONY, AUSTIN, B&K IRIS, ROCKNE, LAMAR, LAKE, B&K LA GRANGE, B&K BERWYN, OAKWYN, FOREST, ELM, DES PLAINES

Homemakers: Make Most of Surplus Foods

Ration Roundup

PROCESSED FOODS—Blue stamps A8 thru Z8 [book 4], 10 points each, good indefinitely.

MEATS, CHEESE, FATS—Red stamps A8 thru Q8 [book 4], 10 points each, good indefinitely.

SUGAR—Sugar stamps 30 and 31 [book 4], 5 pounds each, good indefinitely; sugar stamp 40, 5 pounds for canning, expires Feb. 28, 1945. Extra 20 pounds for canning available with spare stamp 37 upon application to local ration board.

SHOES—Stamp 18 [book 1], good for one pair, expires April 30; airplane stamp 1 [book 3], good for one pair indefinitely; airplane stamp 2 [book 3], becomes valid May 1, good for one pair indefinitely.

GASOLINE—Coupons 11 in A books expire June 21.

FUEL OIL—Aug. 31 last day for period 4 and 5 coupons, 10 gallons each.

WASTE FATS—Each pound worth 2 meat ration points and 4 cents.

BY MARY MEADE.

[Copyright: 1944: By The Chicago Tribune.]

We've experienced a potato shortage, a citrus fruit famine, and a scarcity of onions. We know how hard it would be to get along without any of these staple foods. The new crop of onions has saved the flavor of our cooking, and once more we sigh with relief at the end of a period of short rations.

To avoid an egg famine next fall, we must eat our way thru a landslide of eggs right now. Eggs, bacon, and lard are foods which are plentiful and which need to be moved out of cold storage to make room for meat, butter, and other supplies. Bacon and eggs for breakfast, pies made with lard pastry—these are symbols of fine living in which we can indulge freely right now without feeling that we're being extravagant in war time.

Even tho lard and other shortenings are so plentiful as to be off the ration list, our waste fats still are needed. It is said that if waste fats are turned in abundantly enough fresh shortenings may remain unrationed.

Shoppers are so concerned with the problem of "how many ration points" that they often forget to ask about the price, or to be sure that it is under the legal ceiling. Ceiling prices are posted in food stores, or a homemaker may obtain her own list from her local rationing board.

Tokens must be kept in circulation, for hoarded tokens can help cause food shortages by being brought out in large quantity at an inopportune time. Homemakers are asked to use up tokens before stamps from their ration books.

Before the first of July about 400,000 pressure canners [aluminum] and half a million "cold pack canners" are supposed to be ready for war gardeners and their families. The term "cold pack canner" is a misnomer, for it suggests that the foods to be canned are to be packed cold. Canning authorities have decided that it is better to pack all foods hot before canning, as it saves processing time, insures complete sterilization, and shrinks the food properly before it goes into the jars.

TURN IN WASTE FATS FOR POINTS AND PENNIES!

Friday Menu

BREAKFAST

Half Grapefruit — Cornflakes
*Eggs Fried in Bread Rings
Toast — Milk — Coffee

LUNCH

Cream of Pea Soup
Toasted Peanut Butter Sandwiches
Orange and Sliced Banana Cup
Cookies — Milk

DINNER

†Salmon Loaf
Escalloped Potatoes
Cooked Spinach
Apple, Celery, Nut Salad
Cracked Wheat Bread
Baked Custards
Milk — Coffee

*Eggs in bread rings—Cut out 3 inch centers from slices of bread, trim crusts. Pan fry bread lightly in hot bacon drippings on one side, turn, slip whole egg into center, cover pan and continue to fry until eggs are set.

†Salmon loaf—Combine ½ cup margarined bread crumbs, 2 slightly beaten eggs, ½ cup milk, 1 lb. can salmon, flaked; 1 teaspoon lemon juice, ½ teaspoon salt, dash of pepper, ½ teaspoon sage, 1 tablespoon finely chopped onion, 1 tablespoon chopped parsley. Pack firmly into greased loaf pan, bake at 350 degrees 30 to 40 minutes.

$5 PRIZE RECIPE

Green Bean Casserole.

1 pound green beans, cooked
1 cup finely chopped celery
1 teaspoon minced onion
1 teaspoon green pepper
¼ cup butter or margarine
1 teaspoon sugar
¼ cup grated cheese

While beans are cooking, cook celery, onion, and green pepper in butter or margarine over low heat until tender. Add sugar and pour over hot drained beans. Season to taste and serve topped with grated cheese.

MRS. H. VACEY,
4539 N. Malden av., Chicago.

Send your favorite recipe to: Recipe Contest, Chicago Tribune.

Monticello College Head Will Be Guest of Club

The Monticello College Club of Chicago will hold its annual spring luncheon at 12:30 p. m. Saturday in the English room of Marshall Field & Co. George Irwin Rohrbough, president of the college, will be a special guest. Miss Laura Welsh will speak on war time decorating.

LET'S HAVE THAT KOSTO AGAIN TONIGHT ..IT'S THE BEST BUTTERSCOTCH PUDDING YET

Are Girls Like That?

See Becky's daffy "Dear Diary" book of hilarious cartoons, on sale at Tribune Public Service offices, 1 S. Dearborn St., and Tribune Tower, 435 N. Michigan Ave. Price, 10c; by postpaid mail, 13c.

ORPHAN ANNIE

GASOLINE ALLEY

A 'Soft' Suit

This softly styled suit, with its half dozen buttons and its unusual shoulder yoke, makes up as handsomely in lightweight woolens as it does in crepe. The skirt is paneled in a slim manner. Style No. 3693 is designed for sizes 12 to 48. Size 36 requires 3⅝ yards of 35 inch fabric.

Order Clotilde patterns from Chicago Tribune, P. O. Box 537, Grand Central Annex, NEW YORK CITY. Print name and address; state size. Each pattern is 10 cents, plus 2 cents for mailing.

Full Schedule Waits British Prelate's Visit

The archbishop of York, second ranking member of the bench of bishops in the British house of lords, who arrives Saturday morning on his American good will tour, faces 48 busy hours. His name is Dr. Cyril Forster Garbett. In England he is spoken of as "his grace," and before his name are the designations the most reverend and right honorable.

On arrival at 10 a. m. at the Union station, the archbishop will be met by his Chicago host, the Rt. Rev. Wallace E. Conkling, bishop of the Episcopal diocese, who will escort him to diocesan headquarters, 65 E. Huron st.

A press conference is scheduled for 11:15. After that he will be honor guest at a Palmer House luncheon, where in addition to clergy and leading laity of the diocese, he will be greeted by leaders of the English Speaking union, and the council of American-Soviet friendship.

Sunday morning the archbishop will preach at St. James church, Wabash and Huron sts., and at 3 Sunday afternoon he will take part in a symposium on "Russia and Religion," at the International Relations center, 84 E. Randolph st., under the auspices of the American-Soviet council.

Archbishop Garbett will be main speaker at Sunday Evening club, Orchestra hall, Sunday night.

Prior to his present office, the archbishop had served successively as bishop of London's slums, the diocese of Southwark, and later the bishop of Winchester. Last September, as archbishop of York, he visited Moscow.

"WHAT IS BEST FOR MOTHER ...IS BEST FOR ME!"
• And Grandmother uses it, too ... Dr. Price's delicious, mellowed vanilla
• Not a synthetic substitute!
DR. PRICE'S DELICIOUS FLAVORING EXTRACT VANILLA

Try Helping Child with His Music Studies

BY GLADYS HUNTINGTON BEVANS.

[Copyright: 1944: By News Syndicate Co., Inc.]

"How shall I make my child practice?" is a question which pops up periodically in our correspondence.

To begin with, I think there are three questions that every parent should ask himself in connection with this matter: Has my child any love for or talent for performing? If it is a struggle to get her to practice, is it worth the struggle? Is it worth the outlay in money when carried on over a period of years?

I know that many adults who play musical instruments say, "I am so glad my mother forced me to practice." On the other hand I see just as many adults who spent years of daily practice who never touch a piano, and who experience none of that personal joy which comes from making music for oneself.

One letter which I received today brought this subject to mind. In part it reads: "My little girl, now 10, who liked her piano work at first, has lost interest in it now that the exercises have no melody, the work is harder, and regular practice is required. I am sorry to say we bicker constantly over her practicing and I am thinking that it would be best to give up the whole thing and also save the money as well as the arguments. She really seems to hate everything connected with the piano now. What do you think?"

I think in a case like this that often the fault is with the teacher and the system used. When you add to that the fact that the whole household is making an issue of this little girl's piano practice, it seems that it might be advisable to give it up, at least temporarily.

I must add, however, that practicing often is a real chore to children who like their music, unless they are geniuses or child prodigies. So I know that some little scheme sometimes will be necessary to make the practicing acceptable and successful. Breaking up the work into two or three short sessions a day instead of the customary long period often works well. Substituting something equally educational for the monotony of certain scales and finger exercises also helps.

Household Forum
By Louise Bargelt

Mrs. Fred G., Chicago—A tip my husband and I have followed for two years now: We mix odds and ends of paint together and use for undersides of porch stairs, stepladders, clothes props, etc.

Mrs. J. R. Nall; Dexter, Ga.—When buying slab bacon, save the rinds, fry out the fat. Then grind the rinds fine and mix into corn muffin batter!

Mrs. Leonard S., Springfield, Ill.—Last year my husband made several game boards from plywood and we keep these on hand to use over our nested tables when extra company comes in. Good for jig-saw puzzles, checkers, etc., and easy to store when not needed.

Knitted Sweater

BY JEAN MACDONALD.

A knitted sweater especially becoming to the heavier figure is the surplice model which is knitted in a simple yet attractive stitch. The pattern, which is easy to create, also achieves the desired slenderizing effect. The directions are available in sizes 36, 40, and 44.

For instructions in knitting the surplice sweater, No. 1080, send 10 cents in stamps or coin plus 2 cents to cover mailing cost, to the Needlework Bureau, Chicago Tribune, 220 Fifth av., New York City.

Southern Woman's Club to Hold Election Today

The Southern Woman's club of Chicago will hold its annual business meeting and election at 11 a. m. today in the Hotel Sherman. A slate of officers recommended for the coming year will be presented by the nominating committee, of which Mrs. George S. Mandeville is chairman. Other committee members are Mrs. William Pledger Smith, Mrs. Walter A. Cox, Mrs. David A. Decker, and Mrs. Ralph H. Jewell. Nominations also will be made from the floor.

that Quality look
Bien Jolie
Quality Corsetry for all figures

News Is Given of Weddings in Recent Weeks

Lt. and Mrs. Robert Stone Kincheloe, who were married April 18 in the Community church in Glenview, will be at home soon in Knobnoster, Mo., where Lt. Kincheloe is reporting for training. The bride is the former Alice Hilton Payne, daughter of Mrs. Carlton Evan Johnson of Glenview and of George Houson Payne of Baltimore, Md. The bridegroom's parents are Mr. and Mrs. Samuel C. Kincheloe of Dorchester av.

Mr. Kincheloe, professor of sociology at the University of Chicago, officiated at his son's marriage. The bride was attended by her sister, Miss Barbara Stuart Payne, as maid of honor; Lt. Kincheloe's sister, Mrs. Connor Cole, as matron of honor, and two bridesmaids, her cousin, Miss Betty Hartz, and Miss Dorothy Kidde. Arthur Vail of the navy served as best man, and ushering were Lt. Col. E. Mann Hartlett; Maj. Barton F. Walker, the bride's uncle, and Paul Russell. A small reception followed in the home of the bride's mother and Mr. Johnson.

The marriage of WAC Lt. Mary Margaret Roberts, daughter of Mr. and Mrs. Edward B. Roberts, 1065 Thorndale av., to Lt. Elmer Clyde Thacker, took place April 9 in St. Patrick cathedral rectory. The bridegroom is the son of Mr. and Mrs. Francis H. Thacker, Burlington, W. Va. Both lieutenants are stationed at the army air forces' specialized depot in Columbus, O.

The marriage of Miss Mary Lilian Trovillion, daughter of Mr. and Mrs. Robert A. Trovillion, 7326 Euclid av., to Ensign Harold E. Harwood, took place March 26 in Fort Worth, Tex. The bridegroom is the son of Mr. and Mrs. Charles J. Harwood, 7756 Colfax av. He is stationed at a navy air base near Traverse City, Mich.

According to Culbertson

[Copyright: 1944: By Ely Culbertson.]

Most declarers, after playing today's deal, would have to talk mournfully about the "bad breaks" that had cost them their slam contract. The actual declarer had no complaint.

South, dealer.
North-South vulnerable.

NORTH
♠ 6 3
♥ 6 5 4
♦ 10 5 3
♣ K Q 8 7 2

WEST
♠ Q J 10 8 5 4
♥ 10
♦ K J
♣ J 10 9 6

EAST
♠ 7 2
♥ Q J 7 3
♦ 9 8 7 6 4 2
♣ 5

SOUTH
♠ A K 9
♥ A K 9 8 2
♦ A Q
♣ A 4 3

The bidding:

South	West	North	East
2 hearts	2 spades	Pass	Pass
Double	Pass	3 clubs	Pass
3 spades	Pass	4 hearts	Pass
6 hearts	Pass	Pass	Pass

West opened the spade queen; declarer won and laid down the trump ace. When West played the ten declarer saw that he might run into a bad trump break, and instead of cashing the king [which of course would have been fatal] he carefully led the trump nine. East won and led back the nine of diamonds. Declarer did not even consider finessing; he played the ace, then led a low club to dummy and finessed against the other trump honor that East had been shown to have.

After drawing East's trumps declarer cashed the club ace and received the bad news that West had a club stopper. This, however, did not faze South for more than a second. He laid down his last trump, thus forcing West to discard. West found that a very unpleasant obligation! Squirm as he might, he had to blank his spade jack, or let go the diamond king, or give up his club stopper. Whichever he chose, declarer was assured of the rest of the tricks, and his slam contract.

AMUSEMENTS

OPENS SAT., APRIL 29
ONE SOLID YEAR IN NEW YORK
CLIFFORD HAYMAN Presents
"UNCLE HARRY"
with LUTHER ADLER BETH MERRILL
"The Best Drama of the Season."—COLEMAN, DAILY MIRROR
"Entertaining and Ingenious; Worthy of Recommendation."—WATTS JR., HER.-TRIB.
Seats Now Selling
Mail Orders Filled Promptly
GREAT NORTHERN
Renovated and Redecorated
JACKSON between STATE & DEARBORN TELEPHONE WABASH 6197

NOW!
INTERNATIONAL SPORTSMEN'S SHOW
The Biggest Show in the World for 65c
CHILDREN 35c TAX INC.
CHICAGO ARENA
333 EAST ERIE ST.

BLACKSTONE TONIGHT 8:30
400 Balcony Seats at $1.20 for Every Performance
POSITIVELY LAST 2 WEEKS!
BLOSSOM TIME
Schubert Melodies Romberg Music
GREAT SINGING CAST

METROPOLITAN OPERA of NEW YORK
TONIGHT at 8—AIDA. Sold Out.
Fri., Apr. 28 at 8—TANNHAEUSER. Sold Out.
Sat., Apr. 29 at 2—LA BOHEME. Sold Out.
Sat., Apr. 29 at 8—RIGOLETTO. Sold Out.
CIVIC OPERA HOUSE
Knabe Piano Used Exclusively

SELWYN—TONIGHT 8:30
DAPHNE DU MAURIER'S STAGE PLAY
Rebecca
Bramwell FLETCHER Florence REED Diana BARRYMORE

AMUSEMENTS

MAMMOTH! SPECTACULAR! BREATH-TAKING!
CHICAGO STADIUM
1800 WEST MADISON
NOW! THRU MAY 7th 2:30-8:30 DAILY
BARNES BROS. OLYMPIA COMBINED CIRCUS
SEE! World's Greatest Attractions Combined in One Mighty Program for the First Time!
MISS VICTORY SHOT FROM A CANNON
TERREL JACOBS' LIONS and TIGERS
LA TOSCA, QUEEN OF THE BOUNDING ROPE
P. J. RINGENS IN 'THE RIDE O' DEATH'
ZOLA BLOWN TO BITS BEFORE YOUR EYES
THE REAL LONE RANGER AND HIS WONDER HORSE, SILVER
THE FAMOUS RIDING HANNEFORDS
THE BEROSINIS' HIGH WIRE THRILLS
100 GREAT ACTS—1000 ARENIC STARS

ERLANGER TONIGHT
THEATRE GUILD NATIONAL COMPANY
OKLAHOMA!
Music by RICHARD RODGERS
Book and Lyrics by OSCAR HAMMERSTEIN 2d
Production directed by ROUBEN MAMOULIAN
Dances by AGNES de MILLE
Stamped Addressed Envelope MUST ACCOMPANY Mail Orders

POSITIVELY LAST 2 WEEKS!
STUDEBAKER TONIGHT 8:30
Anne Nichols' Famous Comedy
ABIE'S IRISH ROSE

HARRIS TONIGHT at 8:30 MATS. SAT. & SUN.
GEORGE ABBOTT'S FUNNIEST COMEDY
KISS and TELL
KATHARINE WARREN CLAY CLEMENT and N. Y. CAST

Armour Ideas Make the Most of Meat

Baked Treet with Raisin Sauce—Low Point Dinner

For a quick and easy—and a most flavorful dinner-meat-dish—follow the recipe given here. It's Treet—heated in the loaf and served with a delicious raisin sauce.

Treet is Armour's meal-in-a-minute meat—ready to eat, just as it comes to you. It's a blend of fine ham and choice pork shoulder . . . seasoned delicately and vacuum cooked in the tin, right in its own natural meat juices. No wonder Treet tastes so good!

Open 1 tin of Armour's Treet, and place the whole loaf in a baking pan. Cover with ¼ cup brown sugar and bake in 350° F. oven for 30 minutes. Cook ½ cup seedless raisins in 1½ cups boiling water, until soft. Combine 1 tbsp. cornstarch, 2 tablespoons sugar, ½ cup orange juice and 1 tbsp. lemon juice and add to raisins. Cook over low fire until clear. Pour sauce over Treet and serve. Makes 4 generous servings.

Always keep extra tin or two of Treet on hand—it's a wonderful meat for breakfast, lunch or dinner. Grand served hot or cold.

★ ARMOUR AND COMPANY

International Order Is Methodist Bishops' Solution to 'Chaos'

Kansas City, Mo., April 26 [Special].—In a formal message to their church admitting a loss of 500,000 Sunday school pupils during the last four years and a shortage of ministers impending, the 54 Methodist bishops joined in the demand that "the church rise in its might and demand an international organization" looking toward "an ordered, righteous, and effective system of world administration."

The message was read before the quadrennial sessions of the general conference of the church, which opened here today, by Bishop Arthur Moore of Atlanta, Ga.

Racial questions, particularly in reference to the Negro, were raised. The message deplored the fact that 13 million Negroes continue to be "accorded a sub-Christian status."

WILSON'S WEEKLY Bulletin

By George Rector
Food and Nutrition Consultant to Wilson & Co.

LOW POINT DISHES MAKE SHOPPING EASIER

The more low-point main dishes you have in your recipe files these days, the easier it is for you to shop for food. It is the low-point foods that are most plentiful so I feel that my big job nowadays is to keep you supplied with recipes for low-point dishes that are really a pleasure to serve—and to eat. Today's idea is for just such a dish.

For Six Healthy Appetites..MOR Noodle Casserole

1 can Wilson's MOR
3½ cups noodles (broken)
2 tsp. salt
7 cups boiling water
4 tbsp. Wilson's Certified Margarine
4 tbsp. flour
2 cups milk
½ tsp. dry mustard
1 pimiento, chopped
2½ oz. can mushrooms (optional)

Cut MOR into 12 slices. Reserve 6 slices for the top of the dish and dice remaining meat. Boil noodles in salted water until barely tender, about 15-20 min. Drain, rinse and drain again. Make white sauce of Wilson's Certified Margarine, flour and milk. Mix in diced MOR, mustard, pimiento, mushrooms and pour into margarined casserole. If desired, top may be sprinkled with margarined crumbs. Arrange slices of MOR on top and bake 35 to 40 min., or until brown, in a moderate oven, 350° F. Serves 6.

Clip Recipe Here

PLANNED POINT-ECONOMY

For an "Adventure in Good Eating" try this delicious casserole. It's further proof that low-point foods can be delicious and nourishing. At approximately one red point per serving, this is truly "planned" point-economy.

You can use Wilson's MOR in many ways to help balance the point budget. Did you ever try MOR sliced and breaded like pork chops? It's really super.

Sweet potatoes and MOR just seem to go together so let them double for potato and vegetable when you serve MOR-Noodle Casserole. It will be nutritionally correct if you plan a tossed salad made of head lettuce, raw spinach tomato wedges and chives.

Vary the Salad Dressing

This salad becomes something extra special when you serve it with Chiffonade Dressing. You make it by adding one Clear Brook Egg (hard cooked), 1 tsp. onion, 1 tbsp. green pepper and 1 tbsp. pimiento (all finely chopped) to ¾ cup of your favorite French Dressing. Easy as that but what a lift it gives any green salad.

With lard, oranges and eggs all on the plentiful list, you can keep right in line with the No-Point Low-Point program by serving a luscious big Orange Chiffon Pie for dessert. When ordering supplies, remember to specify Wilson's "Laurel-Leaf" Brand Lard and Clear Brook Eggs.

Savings Department

Use slices of dry bread regularly as they accumulate. As French Toast, they're grand for Sunday morning breakfast. A good accompaniment: orange marmalade. It's unrationed.

Savingly yours,
George Rector

SHARE AND PLAY SQUARE WITH FOOD

It's easy to throw away little bits of food, here and there. But please don't do it. Let's save food so more will be available for those less fortunate to whom even a dry crust of bread would be a feast.

WILSON & CO. INC.
The Wilson label protects your table

Good Idea for Sunday

Tangy, fresh flavor. Easy!

LEMON CHIFFON PIE
(Filling for 9-inch pie; uses ¼ pkg.)

1 env. Knox Gelatine
¼ cup cold water
3 eggs
⅔ cup sugar, or
1 cup light corn syrup
⅓ cup lemon juice
⅛ tsp. salt
1 tsp. grated lemon rind

Soften gelatine in cold water. Beat yolks; add ½ cup sugar or ¾ cup corn syrup, lemon juice, and salt. Cook in double boiler until custard consistency; stir constantly. Add softened gelatine; stir until dissolved. Add grated rind. Cool. When it begins to thicken, fold in stiffly beaten egg whites to which remaining sugar or corn syrup has been added. Turn into baked pie shell and chill. Sprinkle with chopped nuts if desired.

REAL fruit flavor . . . that's what you get when you take juice from fresh fruit and add pure, plain Knox Gelatine for this easy dessert! Real, good vitamins, too, that artificially flavored products do not have! Taste the difference. See if you'll ever go back to artificially flavored products.

FREE—write to Mrs. Charles B. Knox, Box U S 2, Johnstown, New York, for a copy of her new 40-page recipe book, just off the press.

KNOX GELATINE

Easy Does It—Tips on Cleaning

Copr. 1943, by Lehn & Fink Products Corp.

PREVENT WASTE!
PROPER CARE MAKES THINGS LAST LONGER
Walgreen
YOU'RE ALWAYS WELCOME AT WALGREEN'S
DRUG STORES
ON SALE THURSDAY, FRIDAY, and SATURDAY
At Chicago, Aurora, Berwyn, Blue Island, Chicago Heights, Cicero, Des Plaines, Downers Grove, Elmhurst, Evanston, Elgin, Glen Ellyn, Harvey, Highland Park, Hinsdale, Hubbard Woods, La Grange, Lake Forest, Oak Park, Park Ridge, Wilmette, Winnetka and Wheaton Stores.
Right Reserved to Limit Quantities.
FOR A "WORLD HOUSECLEANING" BUY WAR BONDS AND STAMPS AVAILABLE AT WALGREEN'S
NEED NEW CURTAINS? ECRU YOUR OLD ONES!
DYE·ANA TINT AND DYE TABLETS
New beauty for old curtains! Dye-Ana is easier to use—ends spots and streaks.
LARGE TABLET.. 10c 3 for 25c
30 Other Fashion-Right Colors
Dry-Clean Clothes with JUSTRITE CLEANER
Cleans easily; 10-oz. bottle.... 18c
Safe — will not leave a ring if used as directed.
Sale of HOUSE-CLEANING NEEDS
KITCHEN KLENZER 2 FOR 9c
USE IT FOR ANTISEPTION (Limit 4)
25c LUX FLAKES 21c
MILDEST, SAFEST EVER MADE (Limit 2)
NORTHERN TOILET TISSUE 4 FOR 18c
GENTLE, SOFT AND SAFE (Limit 4)
GLASS CLEANER 7c
"ECONOMY" 16-oz. BOTTLE—15c VALUE (Limit 2)
LIFEBUOY HEALTH SOAP 4 FOR 22c
HELPS PREVENT "B. O." (Limit 4)
POT CLEANERS 2 FOR 13c
GIANT 10c SIZE—PLASTIC TREATED (Limit 2)
Got "Housecleaning Blues?" "WINDEX" YOUR WINDOWS
Quick, Easy! 6 ounces.... 13c
Windows, mirrors glisten!
Cleans Finest Fabrics 8-oz. "KARITH" DRY CLEANER
The Jewel Without a Ring!.... 23c
Simple, easy, effective.
Guard Precious Woolens USE HANG-UP MOTH CAKES
Deodorize. Kill moths... 2 FOR 7c
Effective for 4 months.
TOILET BOWL DEODORANT, 4c
It's as Easy as Dusting OLD ENGLISH SAFE CLEANER
Dissolves dirt & grease. Qt.... 29c
Leaves surface sparkling. Can't injure paint, gloss.
Protect Your Clothing KILL MOTHS WITH "ENOZ"
Safe, stainless Moth Spray. Pt.. 79c
Harmless to fabrics, but a certain end to moths!
Housecleaning Necessity 17x23 INCH CHAMOIS
Oil tanned, one piece skin, only. 89c
Yes.. guaranteed washable.
12x15" Patched Chamois, 29c
Household Pests? Try BLACK FLAG FOR INSECTS
An all-purpose insecticide. Pt... 23c
For spray gun or pouring. Kills plant-insects too.
Efficient Protection USE "APEX" MOTH CAKE
Useful closet hang-up style..... 15c
No lingering after-odor. Preserve your clothing!
A Little Wick Does the Trick-Quick! VAPAIR KILLS ODORS
Efficient Room Deodorant dispels unpleasant odors; leaves pleasant fresh-air fragrance. 10-oz. bottle........... 59c
Clean Your House Hygienically with LYSOL Disinfectant
Disinfects, deodorizes as it cleans
2½-ounce 25c | 6-ounce 47c | 14-ounce 89c
An important help against the spread of infection. Use it in the sickroom, too.
Guard Valuable Woolens... Kill Moths EXPELLO PRODUCTS
Effective, Economical Protection
Closet Hanger 59c Complete set. Refillable.
Bag Hanger 21c For use in garment bags.
1-lb. Crystals 69c Use in vacuum cleaners.
"All-purpose" French Dry Cleaner RENUZIT CLEANER
Reusable—over and over again!
Dry cleans clothes... for rugs and drapes... cleans painted walls, woodwork... tiles, glass, porcelain. Gallon 65c
It's really four cleaners in one. Use it for every home purpose. It's economical.
No Steel Wool? DEXTA CLEANS WONDERFULLY
Just Rub, Rinse! 16-ounce size.... 19c
Cleans, polishes aluminum, porcelain, walls safely.
Renovate Your Rugs with "CARBONA" RUG LATHER
Safe, soapless.. easy to use..... 25c
For upholstery, too. No soap scum to fog colors.
Protect Your Furniture OLD ENGLISH NO-RUB WAX
Pint size.... 39c Quart 69c
Makes dull floors sparkle... without any rubbing!
No rub—No burn—No film SOLVENTOL CLEANSER
25c and 60c
A wonder for laundry & dishes; dissolves dirt.
Sewed Chamois Skins— HANDY TOPSY CHAMI-SPONGE
Use for cleaning, polishing.... 59c
Only first quality skins used to give longer wear.
Housecleaning Necessity A GENUINE WOOL SPONGE
Soft, durable; easy grip size..... 79c
It's handy for washing walls, windows, woodwork.
Will Not Spot or Stain "BUG-A-BOO" INSECTICIDE
Super-powered. One-quart size... 79c
Spray it on clothing. It is pleasantly fragrant.
THE Wallpaper Cleaner "CLIMAX" YOUR WALLS
A non-Crumbly 34-oz. jar...... 28c
Ideal for window shades and painted walls, too.
Sure Death to All Bugs "BUG PIZEN" INSECTICIDE
Spray or pour. One quart for..... 49c
Kills by direct contact. Kills both bugs and eggs.
Requires No Rubbing— "O-CEDAR" CREAM POLISH
8-oz. size with 8-oz. Touchup. Pt.. 39c
Protects furniture and keeps it new looking.
Protect Woolen Clothes $1 LARVEX MOTH SPRAY
Moth-proofer. Pint size for.... 79c
End moth damage for one year with one spraying.
QT. LAUNDRY BLEACH 9c
Sav-A-Day for a quick, clean wash.
NO-RUB AERO-WAX 23c
Self-polishing; for floors. Pint.
DRANO FOR DRAINS 19c
Clean drains regularly. 25c size.
LB. MOTH CRYSTALS 49c
Dolph brand Paradenzol. Save now.
"CLUB" ALUMINUM 19c
Cleaner for pots and pans. 12-oz.
20-MULE BORAX 13c
Excellent water-softener. Pound.
DOLPH MOTH SPRAY 69c
Effective. Pleasant to use. Pint.
SILVER POLISH 23c
Perfection. 8-ounce glass jar.
Polish Away Scratches! OLD ENGLISH FINE POLISH
Removes furniture scratches.... 25c
Your old furniture can look like new in no time!
Economical and Safe— 35c WILSON CLEANER
It's Chicago's favorite cleaner.. 19c
Cleans all fabrics safely, effectively. (Limit 1).
Suicide for Rodents— "SWEENEY'S" POISON WHEAT
Sure death to mice, rats, etc.... 30c
Easy to use.. Just place some wheat where needed.
Makes Cleaning Easy— "CARBONA" WALL-WIPE
No rubbing. 15-oz. bottle.... 20c
Cleans smudges, finger-marks from walls, doors.
Renew Old Curtains Easily "DIAMOND" TINTS & DYES
Easy! Needs no boiling.. 2 FOR 25c
Easy to use... America's oldest.. America's finest.
Use for All Fabrics— "DRI-KLEEN" CLEANER
It's odorless, non-explosive..... 47c
Economical.. Makes ten full gallons of fluid.
CLIP THIS COUPON
10-ounce Package "POLAR" MOTH BALLS
With this Coupon.......... 6c
Moth-proof now! (Limit 2)

Chicago Daily Tribune
THE WORLD'S GREATEST NEWSPAPER
THURSDAY, APRIL 27, 1944. **** 25

SUPERIOR 0200 PUBLIC INFORMATION SERVICE
0260 SPORTS BULLETIN SERVICE
0100 WANT ADS GENERAL BUSINESS
3 Tribune phone numbers for FASTER SERVICE

CUBS LOSE 6TH STRAIGHT DESPITE SHAKEUP

SKYTRACER, 10 TO 1 CHOICE, WINS BLUE GRASS STAKES

CHALLENGE ME FINISHES 2D AND ALORTER 3D

Shut Out Runs 4th in Field of 8.

BY MAURICE SHEVLIN.
[Chicago Tribune Press Service.]

Louisville, Ky., April 26.—Skytracer, Pittsburgh's one horse delegation to the Kentucky Derby convention of thorobreds at Churchill Downs next week, gained a lot of support this afternoon with a smart three lengths victory in the 20th running of the $10,000 added Blue Grass stakes.

The bay son of Flares, Borgia II., owned by M. B. Goff of the Pennsylvania steel center, came up in the last 50 yards to pass Challenge Me, winner of the Arkansas Derby and 5 to 1 choice in the Derby winter books. Challenge Me finished a length and a half in front of A. C. Ernst's Alorter, which was a length in front of the Erlanger stable's Shut Out.

Eight horses went to the post, all Derby eligibles, including C. V. Whitney's Alamein, W. C. Davis' Rockwood Boy, Hal Price Headley's Megogo, and Hyman Friedberg's Harriet Sue.

$22 for $2 Ticket.

The race was the feature event of Louisville's charity week at the Downs of which Keeneland Park of nearby Lexington is co-sponsor, and it drew a crowd of approximately 7,000 altho rain threatened all morning and fell intermittently during the program. Nevertheless, $70,548 was wagered on the Blue Grass alone.

Skytracer, which opened in the mutuels at 6 to 1, closed at 10 to 1 and refunded $22 for a $2 winning ticket. Place and show were $8.80 and $6. Challenge Me, opening at 8 to 5, closed at even money and returned $3.40 and $3, while Alorter, held at 6 to 1, closed at 5 to 1 and refunded its backers with $3.20.

The Blue Grass Stakes virtually closed activities for Derby eligibles until a choice field goes to the post Tuesday in the Derby trial, worth $5,000 in added money. It was won last year by Warren Wright's Ocean Wave.

Broad Grin, Stir Up Arrive.

The field for the seventh running of the trial is expected to include Mrs. Payne Whitney's Derby favorite Stir Up, Alorter, Challenge Me, Mrs. E. K. Bryson's Director J. E., Harriet Sue, Mrs. Ethel D. Jacobs' Stymie, C. V. Whitney's Pukka Gin and Signal Block, and Calumet farm's Pensive and Megogo.

Stir Up arrived in Louisville today with his stablemate Broad Grin, the first of the eastern contingent to check in at the Downs. Both were shipped from Belmont Park in New York and arrived in good shape, as did A. A. Baroni's Autocrat, and Kaytee, owned by R. G. Martin's Woodvale farm.

BOWLERS DRAW TONIGHT IN TWO MAN TITLE MEET

Public drawing to determine squad positions in the national two man match game bowling tournament, to be decided May 18-21 in the Auditorium service men's center, will be held tonight at 7 o'clock at Bensinger's, 29 W. Randolph st.

Louis P. Petersen, general chairman of the Auditorium center bowling committee, will be in charge of the drawing, which will involve the 36 top flight doubles teams entered in the tournament.

Braves Sign Pitcher Out of Game for Five Years

Boston, Mass., April 26 (AP).—Managed Bob Coleman announced today that the Boston Braves had signed Stanley Klopp, 27, former minor league pitcher who has been out of baseball five years.

College Baseball

YESTERDAY'S RESULTS.
Chicago, 7; Illinois Tech, 7 [11 innings].
North Carolina, 5; Navy, 3.
Michigan, 7-20; Iowa, 0-2.
Aberdeen Proving Grounds, 15; Washington college, 0.

In the WAKE of the NEWS

BY ARCH WARD.
[Chicago Tribune Press Service.]

NEW YORK, April 26.—Mild-mannered Lou Boudreau of the Indians is peeved at Jimmy Dykes and he's willing to feud to the finish if the White Sox skipper wants it that way. . . . It started when the Indians were in town for the opening of the American league season. . . . The day before the inaugural, the Sox were playing the Cubs in Wrigley field, so Boudreau decided he'd give his boys an infield and batting drill in Comiskey park. . . . When he arrived he found the diamond covered and, according to Boudreau, the ground crew told him Dykes had issued orders that it be kept that way, altho there was no threat of rain. . . . "Dykes thinks he pulled a fast one," says Lou, "but one of these days he may want a favor. Then we'll see." . . . Jim Leonard, former Notre Dame football player, who will be on the coaching staff of the Cards-Pittsburgh pro eleven, operates an asparagus farm in New Jersey, said farm being one of the largest of its kind in the nation. . . . Augie Galan of the Dodgers, who was a switch hitter as a Cub, now bats left handed all the time. . . . Ted Collins, Kate Smith's manager and owner of the new Boston Yanks franchise in the National Football league, made a favorable impression at the recent meeting in Philadelphia. . . . "He didn't talk much, but when he did, Ted had something to say," observed Coach Curley Lambeau of the Green Bay Packers. . . . A/C Pat Harder, former Wisconsin football great, now at the University of Pennsylvania's V-5 school, says the college classroom was a kindergarten in comparison to the book learnin' he's getting now.

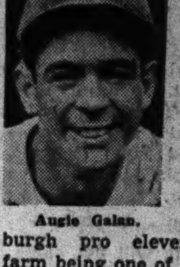
Augie Galan.

Ted Collins.

Jackie Wilson, former Red Sox, is club secretary as well as relief pitcher for the Portland Pacific Coast league club. . . . He recently was rejected by the army because of an old injury to his pitching elbow. . . . Clyde Kluttz, Braves catcher, was thrilled immeasurably when he received an intentional pass from a Giant pitcher. . . . Clyde, who batted .248 last season, says he can't remember when it had happened before. . . . That intentional ticket, by the way, was the life ambition of Lefty Gomez, but he never got one. . . . Only Mel Ott and Johnny Rucker, who opened the season for the Giants, were in the starting lineup a year ago. . . . Right hand batters in the American association will be happy to know that the left field fence in Toledo's ball park has been moved in 30 feet. . . . It still takes a 330 foot drive to clear it, however. . . . Eddie Carnett, the new White Sox outfielder, did not commit an error in 95 games with Seattle last season.

A Salute to Young America.

You may caption this "Signs of the Times" if you wish, but I call it "Phooey on Juvenile Delinquency": The other day I saw a dirty faced boy with a piece of chalk, standing

in front of a row of factory windows. I expected to see a succession of words he hadn't learned on his mother's knee. But I want you to know those windows now bear the legend, "Buy Bonds" for a full block!—Lodema.

* *

Mozart Is Not Dead.

Mozart is not dead! My heart last night
Leaned heavily against the bars of time;
The face within my mirror was ghastly white,
Like faces I had pitied in my prime—
When Mozart, like a ghost in kingly robes,
Walked thru the iron blackness of my cell,
And led me to a world where science probes
Forbidden knowledge at the foot of hell.
There logic bears the yoke of dark dispair
And holds a worthless jewel in her hand,
There truth-denying truth shakes from her hair
The theory of men like so much sand:
These wonders, learned thru sound, so seldom read,
Confound statistics; Mozart is not dead!
—Barbara June Gardner.

* *

Famous Last Words.

Two round trips to Miami, please.—Rich of I. H. C.

Who's playing this hand, you or I?—Uncle Ange.

* *

Two Slogans.

United States—Back the attack.
Japan—Attack the back.
—Ede B. S.

* *

A Poser.

Wonder why it is that some men can counsel their sons so wisely yet go about making such darned fools of themselves?—Al Morrison.

* *

Signs of the Times.

On a south side lawn: Please Put Your Dog a Diaper On.—J. C. Moore.

To Those Who Loved Him.

Today there came the news
Of that grim fate you've held in dread.
You've played the game with courage, yet you lose;
A fervent hope is dead.

Let go your pent-up tears!
They'll cleanse the wound and strangely ease the pain.
God's healing grace be yours thru transient years,
Tho sequent scars remain.

No longer need he walk
In jungle paths to keep a savage tryst;
Now, while you cling with courage to the rock,
He holds the hand of Christ.
—Morrison Doc's Wife.

* *

Pet Peeve.

Apartment neighbors who use a whistling teakettle in the small hours of the morning.—Vashti Vaden, New York City.

* *

It Happened in Dubuque.

A Dubuque wag popped into a Main st. smoke shop the other day and said to the clerk: "You remember me, don't you? I used to drop in here once in a while when you had cigars to sell."

"A democracy," observes Ernie Kretz, "is a country where they can draft one man for a private and another for President."

Local headline: Fire Victim's Horse May Inherit $2,700. Will that Mairzie Doats! Will he ever!
—Jazbo of Old Dubuque.

* *

Little White Lies.

I'm not gaining weight, it's just this outfit.—Lila Kroppmann.

Including the commission, you should make $100 per week.—Bob from the Woods.

* *

Interrogative.

If people there be on other worlds
Who once fell as we on planet earth,
Must the Son of God die on each one
That their souls, too, may have rebirth?
—Daniel Francis Clancy.

* *

The Wake Depends Help!
Upon Its Friends. Help!

* *

Banquet Notes.

Never having attended a Wake banquet, can you tell me, do I come formal or comfortable?—Jay of Oak Park.

Have just received my tickets from Mrs. Farr and am all set for a big evening. There's just one thing, tho, that guy Perly might essay a solo on that tambourine, harmonica or zither he's always raving about. Then the waiter would bring me a check with 30 per cent added for cabaret tax. Can't some one slip that guy a Mickey before the party starts?—Charlene Moore.

[Reservations for the second annual Wake banquet, May 9, may be made by writing Mrs. Hilda Butler Farr, 10843 S. Prairie av., Chicago. The cost is $3.50 per person and the deadline is May 2.]

[Continued on next page, column 1.]

BROWNS DEFEAT INDIANS, 5 TO 2, TIE A. L. MARK

7 Victories Equals Yanks' Record.

St. Louis, Mo., April 26 (AP).—With a four run uprising in the sixth inning, the St. Louis Browns beat the Cleveland Indians, 5 to 2, today to remain the only undefeated team in either major league.

Their string of seven consecutive victories at the opening of the season ties the American league record set by the New York Yankees in 1933. The National league record is nine.

Browns Outhit, 10 to 6.

St. Louis was outhit, 10 to 6, but the Indians had nine men left on base to the Browns' three.

The victory was the second for Steve Sundra.

Allie Reynolds, trying for his second of the season, went well until the fatal sixth, yielding only three hits. He had six strikeouts.

Gutteridge Starts It.

Don Gutteridge opened the Browns' scoring with a triple. Hal Epps walked. George McQuinn singled to score Gutteridge. Both Epps and McQuinn came home on Vernon Stephens' double. Gene Moore singled to drive in the fourth run of the inning.

Cleveland.	Ab	H	P	A	St. Louis.	Ab	H	P	A
Boudreau,ss	5	2	4	1	Gutter'ge,2b	3	1	1	5
Rocco,1b	5	0	6	0	Epps,cf	2	0	4	0
Cullenbine,rf	4	2	1	0	McQuinn,1b	4	2	9	0
Heath,cf	4	1	3	0	Stephens,ss	4	1	0	2
Keltner,3b	4	1	0	1	Moore,rf	4	1	3	0
Seerey,lf	4	3	3	0	Byrnes,lf	3	0	6	0
Peters,2b	4	1	1	2	Christ'n,3b	3	1	1	2
McDonnell,c	3	0	6	2	Mancuso,c	2	0	3	0
Reynolds,p	2	0	0	1	Sundra,p	2	0	0	0
Kleine,p	0	0	0	0					
	*37	10	24	7		27	6	27	9

*Hockett batted for Reynolds in seventh and Grant for Kleine in ninth.

Cleveland ....000 000 020—2
St. Louis ....000 004 10*—5

Runs—Cleveland: Boudreau, Rocco. St. Louis: Gutteridge, Epps, McQuinn, Stephens, Moore. Runs batted in—McQuinn, Stephens [2], Moore, Heath [2], Gutteridge. Two base hits—Cullenbine, Stephens. Three base hit—Gutteridge. Double plays—McDonnell to Boudreau; Peters to Boudreau to Rocco. Left on bases—Cleveland, 9; St. Louis, 3. Bases on balls—Reynolds, 3; Kleine, 2; Sundra, 1. Struck out—Reynolds, 6; Sundra, 1. Hits—Reynolds, 5 in 6 innings; Kleine, 1 in 2. Losing pitcher—Reynolds. Umpires—Pipgras, Stewart, and McGowan. Time—1:57. Attendance—960.

YANKS BEAT ATHLETICS, 6-2.

New York, April 26 (AP).—Hank Borowy hung up his ninth straight pitching victory today, tho tagged for 11 hits, as the New York Yankees bunched their eight blows for a 6 to 2 victory over the Philadelphia Athletics.

Borowy chalked up seven of his triumphs at the end of the 1943 season and today's conquest was his second of the current campaign. In between Hank went unbeaten in one world series contest and two exhibition games.

Philadelphia.	Ab	H	P	A	New York.	Ab	H	P	A
White,rf	3	2	0	0	Stirnw'ss,2b	4	1	2	1
Wheaton,cf	4	0	4	0	Metheny,lf	4	2	3	0
Burgo,lf	4	3	4	0	Etten,1b	4	3	9	0
Hayes,c	4	0	0	0	Lindell,cf	4	0	4	0
Siebert,1b	4	1	7	0	Rosenthal,rf	3	1	1	0
Kell,3b	4	2	4	5	Savage,3b	4	1	1	1
Busch,ss	4	2	2	3	Grimes,ss	3	0	4	5
Hall,2b	3	1	3	1	Hemsley,c	3	0	3	0
Harris,p	2	0	0	0	Borowy,p	3	0	0	6
Flores,p	1	0	0	0					
	*35	11	24	9		32	8	27	13

*Flick batted for Hall and Estalella for Flores in ninth.

Philadelphia ....000 020 000—2
New York ....201 030 00*—6

Runs—Philadelphia: White, Hall. New York: Stirnweiss, Metheny [3], Etten [2]. Runs batted in—Etten [3], White [2], Metheny, Rosenthal. Error—Hall. Two base hit—Stirnweiss. Home runs—Etten, White. Stolen base—Hall. Double plays—Borowy to Grimes to Etten [2]; Hall to Busch to Siebert; Grimes to Stirnweiss to Etten. Left on bases—New York, 3; Philadelphia, 7. Bases on balls—Harris, 1; Borowy, 1. Struck out—Borowy, 3. Hits—Harris, 8 in 5 innings; Flores, 0 in 3. Losing pitcher—Harris. Umpires—Berry, Hubbard, and Jones. Time—1:36. Attendance—3,741.

WYNN WINS, 2-1.

Washington, D. C., April 26 (AP).—Early Wynn limited the Boston Red Sox to six scattered singles today as the Washington Senators scored a 2 to 1 victory to even the series.

It was Wynn's second victory of the year.

Boston.	Ab	H	P	A	Washington.	Ab	H	P	A
Newsome,ss	4	2	4	3	Case,lf	4	0	0	2
M'k'vich,1b	4	0	10	0	Myatt,2b	4	1	3	3
Garrison,rf	4	0	0	0	Spence,cf	3	0	3	0
Johnson,lf	3	0	2	0	Ortiz,rf	4	1	2	0
Doerr,2b	3	1	1	6	Kuhel,1b	2	1	12	0
Tabor,3b	4	1	0	0	Torres,3b	4	2	0	0
Culbers'n,cf	3	1	4	0	Ferrell,c	2	1	5	1
Conroy,c	3	1	3	0	Sullivan,ss	3	0	2	5
Terry,p	3	0	0	3	Wynn,p	4	1	0	0
	31	6	24	12		30	7	27	11

Boston ....000 001 000—1
Washington ....000 001 01*—2

Runs—Boston: Conroy. Washington: Ortiz, Kuhel. Runs batted in—Newsome, Torres [2]. Error—Myatt. Two base hit—Torres. Three base hit—Kuhel. Stolen bases—Kuhel, Torres. Double play—Terry to Newsome to Metkovich. Left on bases—Boston, 5; Washington, 10. Bases on balls—Terry, 6; Wynn, 2. Struck out—Terry, 1; Wynn, 4. Umpires—Boyer, Summers and Rue. Time—1:51. Attendance—5,000 [estimated].

HONORED BY C. Y. O.

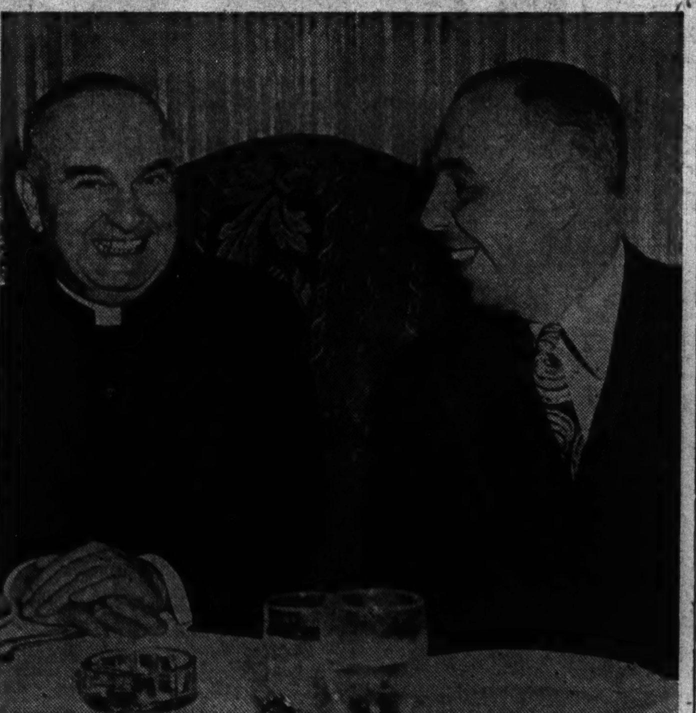

Bishop Bernard J. Sheil (left), the guest of honor at the 12th annual Catholic Youth organization dinner last night in the Stevens hotel, with Federal Judge William J. Campbell. [TRIBUNE Photo.]

Two of the representatives of united nations' services who were presented C. Y. O. "club of champions" awards by Bishop Sheil were Sgt. Thomas Miller, American army air forces (left), and Warrant Officer Cecil Smith, British royal air force.

C.Y.O. Honors Soldiers of Six Nations

BY FRANK MASTRO.

More than 1,000 sportsmen paid tribute to the youth of the united nations at Bishop Bernard J. Shiel's 12th annual Catholic Youth organization dinner in the Stevens hotel last night.

The event was climaxed by the presentation by Bishop Sheil of the C. Y. O. "club of champions" medals to representatives of six of the allied countries. Awarding of the trophies was preceded by impressive patriotic pageantry honoring the more than 600 members of the C. Y. O. in the service. Special tribute was paid the 13 C. Y. O. boys who have been killed in action, including Lt. James Christy, former professional lightweight contender.

Receive C. Y. O. Medals.

The six men given the C. Y. O. medals were:

Lt. Paul Gehant, Fighting French.
Corp. Casimir Dziedzioch, Polish brigade.
Capt. Yu Nan Chang, Chinese army.
Warrant Officer Cecil Smith, British royal air force.
Gunner's Mate Johan Gjolstadt, royal Norwegian navy.
Tech. Sgt. Thomas Miller, United States army air force.

Bishop Shiel was introduced by Pierre Andre as the "Apostle of Youth." After telling what the bishop has done for underprivileged youth, Lynn Waldorf, coach at Northwestern, mentioned his football team of 1939. Of members of

[Continued on next page, column 1.]

TONY MULLANE, OLD TIME MOUND STAR, DIES AT 79

Anthony [Tony] Mullane, 79, baseball star of the '90s and later a member of the Chicago police force, died yesterday morning in his home, 6427 Ellis av.

Mullane, who achieved fame as a pitcher for the Cincinnati Reds and was on the St. Louis Browns with Charles Comiskey, joined the police force on Jan. 21, 1903, and retired Nov. 3, 1924. He was born on Feb. 7, 1865.

Played in Famous Group.

Among other famous stars with whom Mullane played were John McGraw, Hugh Jennings, Willie Keeler, Wilbert Robinson, Cy Young, Cap Anson, and King Kelly. He began his major league career in 1880 with Detroit, then a member of the National league. Other teams with which he played were Louisville, Toledo, St. Louis, and Cincinnati. He was with the latter club for eight years, being sold to Baltimore in 1893. The following year he was traded to Cleveland, and from there went to St. Paul, where Comiskey was manager and owner. Later he again was with Detroit, and from there moved to Toronto and Spokane before retiring.

Learned to Pitch Left Handed.

Mullane attained considerable fame as one of the greatest rarities in baseball, an ambidextrous pitcher. He really did little left handed pitching, tho he attained considerable skill as a southpaw thru practicing after injuring his right arm while with Detroit. After the injured right arm had recovered he pitched only occasionally with his left, but threw to the bases with either hand, since he did not wear a glove.

While with the police force he was stationed in the detective bureau for a number of years. He is survived by a brother and a daughter, Mrs. Ina Schworm. His wife died 20 years ago.

Services will be held at 9 a. m. tomorrow from the funeral home at 67th st. and Dorchester av. to Holy Cross church, Interment will be in Holy Sepulchre cemetery.

Sun Smiles on Sox; Game Is Off Anyway

BY EDWARD BURNS.

Vice President Harry Grabiner, astute White Sox weather prophet, yesterday delivered the sunshine he had promised, but the Sox thermometer, like Sox base runners, insisted upon running in the wrong direction. The result, another postponement in the Detroit-Chicago series.

Mr. Grabiner, after a huddle with his weather agents, was not too optimistic about the prospects for a game between the Tigers and the Sox this afternoon. If none is played it will make the little schedule book correct. The schedule had today an off day in the first place, but when Tuesday's game was frozen out the contest was moved back to today.

Lee Gets Call Ahead of Ross.

Manager Jim Dykes has been talking about starting Buck Ross ever since the season opened, but Buck still will be waiting even if the Sox and Tigers play this afternoon. Dykes has changed to Thornton Lee, who had been slated to pitch after Ross had taken a whirl at the Tigers.

Lee hasn't pitched since he made his lone start of the season against the Browns last Friday. The big lefty looked all right after a bad first inning, when he was very tense, according to the diagnosis of Manager Dykes. That was the game in which Mike Kreevich busted two homers, and the second one was the only run made off Lee after the four run opening session.

Three Possibilities.

Steve O'Neill, the Tigers' resourceful skipper, has his entire pitching staff available for today's game. This staff is led by Diz Trout, who may start today. Hal Newhouser, who has been pretty much of a bust thus far, is among those available and is figured a toss-up with John Gorsica for today's assignment.

While the Sox management was fearful that the team would be deprived of even one shot at the Tigers there was some hope that winter will go away long enough for the Dykes lads to get at least one shot at the St. Louis Browns, the boys who made the Chicagoans look so futile in St. Louis last weekend.

Browns Here Tomorrow.

Luke Sewell is due to bring his Brownies into town for a ladies' day engagement tomorrow afternoon, a single game Saturday and a double header Sunday.

If a blizzard obliterates today's game and the Chicago-St. Louis series the Sox's second home game of the season will be a night affair against the New York Yankees on May 24. If there is any snow that day the night game will be played at a later date, night games still being precious in the Comiskey park book, even if they are a dime a dozen in Washington and St. Louis.

Michigan Nine Defeats Iowa in Two Games

Ann Arbor, Mich., April 26 [Special].—Michigan opened its Big Ten baseball season today with two impressive victories over Iowa, 7 to 0 and 20 to 2. The Hawkeyes had previously won two and lost one in conference competition.

The pitching of Bliss Bowman, southpaw, who fanned 14 Iowans, highlighted the opener which the Wolverines put on ice in the fourth when Bill Gregor tripled and scored on a fly by Don Lund. Bowman limited Iowa to three hits and permitted only one man to reach third.

Three walks and three singles gave Michigan a three run edge in the third inning of the second game and after building up a 9 to 1 lead the Wolverines uncorked an 11 run outburst in the eighth. Elmer Swanson's triple with two on, his third hit of the game, featured the big inning.

Iowa ....000 000 000—0 3 3
Michigan ....000 111 22*—7 8 0

Batteries—Preul, Ives, and Hansen; Bowman and Stevenson.

SECOND GAME.

Iowa ....000 000 1 0 1— 2 7 4
Michigan ....003 003 3 11 *—20 20 1

Batteries—Spencer, Ives, McCord and Hansen; Manko, Willers and Stevenson.

Major Leagues

AMERICAN LEAGUE.

	W.	L.	Pct.		W.	L.	Pct.
St. Louis	7	0	1.000	Wash'ton	2	3	.400
Phil'phia	3	2	.600	Detroit	2	4	.333
Boston	3	3	.500	CHICAGO	1	3	.250
New York	3	3	.500	Cleveland	1	4	.200

YESTERDAY'S RESULTS.
New York ...... 6; Philadelphia 2
Washington ...... 2; Boston 1
St. Louis ...... 5; Cleveland 2
Detroit at Chicago, postponed.

GAMES TODAY.
Clevel'd at St. Louis. Phila. at New York.
Boston at Wash'ton. Detroit at Chicago.

NATIONAL LEAGUE.

	W.	L.	Pct.		W.	L.	Pct.
New York	5	1	.833	Brooklyn	3	3	.500
Cincinnati	5	1	.833	Pittsbu'gh	1	3	.250
St. Louis	5	2	.714	Boston	1	6	.143
Phila'phia	4	3	.571	CHICAGO	1	6	.143

YESTERDAY'S RESULTS.
Pittsburgh ...... 6; Chicago 1
Cincinnati ...... 1; St. Louis 0
Brooklyn at Boston, postponed.
Only games scheduled.

GAMES TODAY.
Chicago at Pittsb. N. Y. at Phila.
Brooklyn at Boston. St. L. at Cincinnati.

PIRATES ROUT FLEMING IN 6TH FOR 6-1 VICTORY

Foxx Hits Double, Steals a Base.

Same Old Story

CHICAGO.	Ab	H	P	A	PITTSBURGH.	Ab	H	P	A
Ostrowski,lf	4	0	0	0	Handley,2b	4	1	2	3
Johnson,2b	4	0	3	2	Gustine,ss	4	2	1	1
Cavar'ta,1b	4	1	8	2	Russell,lf	4	2	2	0
Nicholson,rf	4	2	0	0	Elliott,3b	3	1	0	2
Pafko,cf	4	1	3	0	Barrett,rf	4	1	2	0
Foxx,3b	4	1	1	5	Dahlgren,1b	4	0	7	1
Easterw'd,c	4	1	0	0	DiMaggio,cf	4	2	3	0
Merullo,ss	3	1	4	3	Lopez,c	4	2	9	1
Fleming,p	1	0	0	3	Roe,p	4	1	1	3
Wyse,p	0	0	0	0					
H'n'z'wski,p	0	0	0	1					
	*33	7	24	16		35	12	27	11

*Sauer batted for Wyse in seventh.

Chicago ....000 100 000—1
Pittsburgh ....000 005 10*—6

Runs—Chicago: Cavarretta; Pittsburgh: Gustine, Russell [2], Elliott, Barrett, Di Maggio. Runs batted in—Pafko, Barrett [2], Di Maggio [3], Elliott. Error—Ostrowski. Sacrifice—Fleming. Two base hits—Russell, Di Maggio, Foxx. Home run—Di Maggio. Stolen bases—Di Maggio, Foxx. Left on bases—Chicago, 6; Pittsburgh, 6. Struck out—Roe, 6. Bases on balls—Fleming, 1. Hits—Fleming, 9 in 5 2-3 innings; Wyse, none in 1-3; Hanyzewski, 3 in 2. Losing pitcher—Fleming. Umpires—Boggess, Pinelli, and Ballanfant. Attendance—3,463 [paid]. Time—1:47.

Pittsburgh, Pa., April 26 [Special].—The Cubs' slide continued today, much to the delight of the Pirates who scored their first triumph of the season, 6 to 1. It was the sixth straight defeat for the Chicagoans, whose only 1944 victory came in the opening game against Cincinnati.

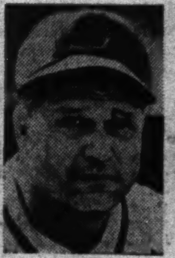
Jimmy Foxx.

Manager Jim Wilson of the Cubs, trying to get a winning combination, went thru with his announced lineup changes, except in left field, where he reconsidered his previous decision to employ Dom Dallessandro. Wilson gave John Ostrowski, Coast league rookie, another chance, but the Chicago youngster was shut out at the plate, twice becoming a strikeout victim of Preacher Roe, who held the Cubs to seven hits.

Foxx Hits Double.

The only extra base Chicago hit was a double by Jimmy Foxx in the ninth inning, a drive which bounced off the left field wall. Foxx took over third base from Tony York and handled six chances. The Pirates' bunting strategy on Foxx came to grief when Lee Handley, their leadoff batter, was tossed out by the old timer when he laid one down in the opening inning. Foxx wound up his big day by stealing third base after doubling.

Les Fleming held a 1 to 0 lead when the Pirates came to bat in the sixth inning. The Cub right hander then was showered with five hits, good for the same number of runs. Three of them came home when Vince Di Maggio hit a home run. Tho this put the Cubs four runs behind, Manager Wilson dispatched Henry Wyse, who was knocked out Sunday by the Cards, to the mound. Another surprise came in the seventh when Wilson sent out Eddie Hanyzewski to pitch. Eddie worked against the Cardinals Sunday.

Handley Starts Rally.

To start the Pirates' big sixth, Handley was credited with a scratch hit when Len Merullo fumbled his roller. Frankie Gustine forced Handley, but Jim Russell doubled to right. Bob Elliott was walked intentionally, but Jack Barrett ruined the strategy. He smacked the ball past Merullo for a two run single and then pulled up at second as the Cubs tried to stop Elliott at third base. Babe Dahlgren failed to get a run over, but Di Maggio hit his 400 foot homer for three runs.

Phil Cavarretta scored the Cubs' only run. After he singled in the fourth, Bill Nicholson and Andy Pafko did likewise to spoil Roe's shutout.

Those five runs in the sixth were a fine tonic, the Pirates adding another in the seventh on Russell's single, a fumble by Ostrowski and Bob Elliott's single.

PROBABLE MAJOR LEAGUE PITCHERS IN GAMES TODAY

New York, April 26 (AP).—Probable pitchers for tomorrow's major league baseball games with won and lost records:

AMERICAN LEAGUE.
Detroit at Chicago—Newhouser [1-1] vs. Lee [0-1].
Philadelphia at New York—Christopher [0-1] vs. Zuber [0-0].
Boston at Washington—Johnson [0-0] vs. Leonard [0-0].
Cleveland at St. Louis—Embree [0-0] vs. Potter [1-0].

NATIONAL LEAGUE.
Chicago at Pittsburgh—Derringer [0-1] vs. Sewell [0-1].
St. Louis at Cincinnati—Munger [2-0] vs. De La Cruz [1-0].
New York at Philadelphia—Melton [1-0] vs. Lee [0-0].
Brooklyn at Boston—Ostermueller [1-0] vs. Tobin [1-1].

MOON MULLINS

HOMER IN 13TH BY McCORMICK TOPS CARDS, 1-0

Reds Take 2d Straight from St. Louis.

Cincinnati, O., April 26 (AP).—Frank McCormick's 13th inning homer broke up a scoreless two hour and 26 minute ball game today as Cincinnati's Reds won their second straight game from St. Louis, 1 to 0.

It was the tall first baseman's first home run of the year and the first run the Reds have given Bucky Walters in 22 innings.

Both Walters and Alvin Jurisich, the Cards' rookie moundsman, were in top form, with the latter showing a sort of second wind as he entered the 13th by striking out his sixth and seventh victims in succession, Woody Williams and Gee Walker.

Jurisich Walks Four.

Jurisich walked four and scattered eight hits, while Walters fanned three and passed two as he gave up seven hits.

Aside from McCormick's homer, only two extra base hits marked the game, both doubles, by Eddie Miller with one out in the second and by Walker in the third with two out.

Walters Opens Strong.

Walters opened strong, disposing of the Cards in order thru the first three innings and until two were out in the fourth when Stan Musial beat out a hit over second base. Ken O'Dea followed with another, sending Musial to third, but there the threat ended as Ray Sanders bounced out.

St. Louis.	Ab	H	P	A	Cincinnati.	Ab	H	P	A
Verban,2b	6	0	6	1	Clay,cf	5	2	3	0
Hopp,cf	6	2	7	0	Williams,2b	5	0	3	4
Musial,rf	4	1	3	0	Walker,rf	6	2	5	0
O'Dea,c	4	2	7	1	M'C'rm'k,1b	6	2	15	1
W.Cooper,c	0	0	2	0	Tipton,lf	4	0	3	0
Sanders,1b	5	0	3	0	Miller,ss	5	1	3	4
Kurowski,3b	5	0	1	0	Aleno,3b	4	0	2	4
Litwhiler,lf	4	1	4	0	Mueller,c	3	1	4	1
Marion,ss	5	1	5	4	Rice,c	1	0	0	0
Jurisich,p	5	0	0	2	Walters,p	4	0	1	2
	44	7	*38	8		43	8	39	16

*Two out when winning run scored.

St. Louis ....000 000 000 000 0—0
Cincinnati ....000 000 000 000 1—1

Run—Cincinnati: McCormick. Run batted in—McCormick. Two base hits—Walker, Miller. Home run—McCormick. Stolen base—Clay. Sacrifices—O'Dea, Williams, Walters. Double plays—Verban to Marion to Sanders; Walters to Miller to McCormick. Left on bases—St. Louis, 8; Cincinnati, 10. Bases on balls—Jurisich, 4; Walters, 2. Struck out—Jurisich, 7; Walters, 3. Umpires—Conlan and Sears. Time—2:26. Attendance—1,296.

C.Y.O. Honors Soldiers of Six Nations

[Continued from first sport page.]

that team he has heard from 32 and all are in the service.

Sports Training Helps.

He explained how the training those boys received on the football field helped them stand out as service men. One of them is Lt. Ike Kepford, the leading naval flyer with 16 enemy planes to his credit.

"That is what we've accomplished at Northwestern for one of our teams," Waldorf said, "but for every one of those lads Bishop Sheil has turned out 100 fighting Americans as a result of the opportunity he gave them to develop their skill in athletic activities."

Among those at the speakers' table were Col. John T. Rhett, commanding officer at Fort Sheridan; Lt. Col. L. M. Eek, air liaison officer, 6th service command; Lt. Sidney L. Parry, commanding officer, navy flight school, Lockport, Ill.; Capt. E. E. Wollison, commanding officer at Navy pier; Charles Bidwill, owner of the Chicago Cardinals; Sheldon Clark, chairman of the Illinois Athletic commission; John Keeshin, president of Sportsman's Park; United States District Judge William Campbell, and William Harridge, president of the American league.

In the WAKE of the NEWS

[Continued from first sport page.]

Do You Remember 'Way Back When:

We scoffed at beef stew and ground meat? And now—O, boy! We'll take a second helping if we can get it.—C. Janis.

We could hire a horse and rig at the livery stable for $1.50 for all day?—Anna Hagan McCoy.

This was called a phony war?—Mrs. Dale.

Economists cited the price of wheat as the determining factor for most everything?—Frank E. Sedgwick.

* *

Why, of Course!

So Daniel Francis Clancy thinks that the place to milk a cow is underneath. He's wrong, brother. Any one knows that you have to milk a cow from the udder side.—Carl Deysenroth, executive director, the Milk Foundation.

* *

Did You Go?

A smart secretary is a wonderful asset. I sent mine over town to try to get two tickets for Saturday night to "Oklahoma." She phoned me from the Polk street station that all they had left was one upper?—Tubbie.

* *

Secret Ambition.

To meet a first sergeant who doesn't look like a first sergeant.—Corp. Dixie C. of Oak Park.

Ten Years Ago Today—Jack Torrance of Louisiana State set a world record in the shot put with a toss of 55 feet 1½ inches at the Drake Relays. . . . Lon Warneke, outpitched Tex Carleton to win his third victory. . . . Charley Hornbostle ran away from Charley Bonthron in the mile run at the Penn Relays.

THE GUMPS

SMILIN' JACK

NOVICE HITS 95 TO WIN TRIBUNE CASTING HONORS

BY BOB BECKER.

Freeman F. Maynard, 4138 N. Harding av., a fisherman with no previous competitive casting experience, last night demonstrated that he could rise to an occasion under pressure by scoring a 95 in the Tribune casting contest at the International Sportsmen's show. When Maynard stepped up to the casting line at the Chicago Arena pool it was his first appearance in a Tribune casting event. After he and the other contestants had taken their shots at the targets it was found Maynard and Roy E. Knackstedt, 5121 Washington blvd., were tied for first place. Each had scored 80.

Shoot Off Tie.

The two contestants were required to shoot off the tie. It was in this shoot-off that Maynard surprised the crowd [and himself] by making a decided upward surge in his score to a 95 for an easy victory. Among his shots at the floating rings were seven perfect bull's-eyes. Maynard's triumph brough him $5 in war stamps as a prize.

Third place in last night's fisherman's event went to Philip J. Mariano, 847 N. Hamlin av., who competed last year in the Tribune tournament and won sixth place in the finals.

Women Compete Tomorrow.

Fishermen again will take over the Arena pool tonight at 7:30 to test their casting accuracy. Tomorrow night women will compete in the annual event that decides the unofficial city championship among women casters. Contestants will have from 7 to 7:30 p. m. to practice, and then the competition will get under way.

Today will be Minnesota day at the show. Gov. Edward L. Thye of the Gopher state has appointed S. Valentine Saxby of Duluth to represent him at the Minnesota ceremonies. Saxby is executive secretary of the Minnesota Arrowhead association. Today's program of events also includes a special meeting and luncheon for show exhibitors which will be held at the Knickerbocker hotel.

Observe Wisconsin Day.

Yesterday was Wisconsin day at the show. J. H. H. Alexander, information director of the conservation department, speaking for Wisconsin, told a capacity crowd last night that "decreased fishing activity during the last two years has given Wisconsin's game fish a chance to increase in size and number."

The show today will enter its final four days. It is open from 1 to 11 p. m. thru Sunday evening. The Tribune will stage its final casting events on the program Sunday afternoon and evening when both bait casting and fly rod events are scheduled.

Pirates' Handley Ordered to Report for Draft Exam

Pittsburgh, Pa., April 26 (AP).—Lee Handley, Pittsburgh Pirates' second baseman, received orders today to report here May 12 for his physical examination for the draft. Handley, purchased last fall from Toronto, is married and has two children.

KEENELAND RESULTS.

[illegible]

JAMAICA ODDS and JOCKEYS

[illegible]

Daily Doubles

JAMAICA.
John's Byrd and [illegible] $44.40
NARRAGANSETT.
Ho-Hum and Westwood Belle....$31.40
PIMLICO.
Fan Fan and [illegible] $65.20
BAY MEADOWS.
Mac's Lady and Edith T. $344.10
Mac's Lady and [illegible] $18.10

JAMAICA RESULTS.

[illegible]

NARRAGANSETT PARK RESULTS.

[illegible]

TODAY'S SELECTIONS

JAMAICA, LONG ISLAND, N. Y.
[Fast.]
1—Good China, Resolution, Hockey.
2—Pre Flight, Tedious Miss, Thruanthru.
3—Crazy Horse, Pilate's Echo, Easy Quero.
4—King Leroy, Gold Flare, Sun Storm.
5—SMART BET, Miss Sugar, Miracle Kin.
6—Ramsey, Step Across, Lissa B.
7—Apibras, Air Beauty, Teta Maude.

NARRAGANSETT PARK, PAWTUCKET, R. I.
[Fast.]
1—Flag Orland, Manchester, Golden Fleece.
2—Valdina Czar, Sporting Guy, Chicona.
3—REFORMATORY, Hi Gold, Manipulate.
[illegible]

CHURCHILL DOWNS, LOUISVILLE, KY.
[Fast.]
1—Your Off, Farrell, Elimar.
2—My Grace, Darby Dodo, Ariel Display.
3—Monk's Memo, Aridical, Ebony Bee.
4—BLACK FANTASY, Hefti Harris, Little Moose.
[illegible]

PIMLICO, MD.
[Fast.]
[illegible]

BAY MEADOWS, SAN MATEO, CAL.
[Fast.]
[illegible]

BAY MEADOWS ENTRIES.

[illegible]

CHURCHILL DOWNS ENTRIES.

[illegible]

PIMLICO ENTRIES.

[illegible]

NARRAGANSETT PARK ENTRIES.

[illegible]

PIMLICO RESULTS.

[illegible]

BAY MEADOWS RESULTS.

[illegible]

MONTGOMERY, PERALTA AWAIT COLISEUM BOUT

Joey Peralta, Tamaqua [Pa.] lightweight, is ready for his attempt to settle an old score with Bob Montgomery in a 10 round bout in the Coliseum tomorrow.

The 26 year old native of Mexico, who was defeated by Montgomery in two earlier engagements, concluded boxing drills in the new South Annex gymnasium in the Coliseum yesterday.

Peralta Holds Interest.

Bob, claimant of the 135 pound championship, also ended training yesterday, but spectators showed more interest in the activities of Peralta. They know Montgomery, who hails from Philadelphia, is a strong favorite to make it three victories in a row at the expense of Joe. So they were anxious to see for themselves whether Peralta has a chance to score an upset.

In his final workout Joey indicated he may be little more than a punching bag for the aggressive, two fisted Montgomery. For four rounds Sparmate Bill Parsons played a tattoo on Peralta with every punch in his repertoire.

Bouquet Changes Name.

Montgomery had to be content with floor work yesterday because his sparmates were not available. His weight was a mystery to him because the gymnasium scale had not yet arrived. As a result he will return to the establishment this afternoon to check his poundage. If he isn't down to his anticipated weight of 137½, he will don his training clothes and work out.

Georgie Parks, Washington, D. C., heavyweight, went two fast rounds with John Bouquet, city Golden Gloves finalist, whose name for professional purposes has been changed to Johnny Flannigan. Parks, who knocked out Nate Bolden in a previous Chicago appearance, is paired with Wallace Cross of East Orange, N. J., in a 10 round semi-windup tomorrow.

Inaugural at Sportsman's Attracts 35

The popularity of the Sportsman's Park Inaugural handicap, top event of the opening day program Saturday, among owners is such that nominations may reach 35. Then, like a little boy knocking down his pile of blocks, the track's officials will have to batter the total down to 10.

The National Jockey club, which operates the Cicero track, limits fields in all races to 10, this because of the half mile oval. As an alternative the track could split the Inaugural, which has a value of $2,500, into two sections, but there has been no hint that this is planned.

Patrick C. Galliger, racing secretary, last night listed 11 of the most likely starters for the seven furlong sprint. These are Eugene and Devalue, from the Circle W stable; Bright Willie and Sandstorm, a dual entry of Benny Creech; Clyde Trout's one time Stars and Stripes handicap winner at Arlington Park, Take Wing; L. Nehring's Martian, A. C. Metz's Quizzle, Potranco, Technician, Cabin Creek, and Take Away. Nominations are open until early tomorrow morning when weights will be announced.

Galliger and William H. Johnstone Sportsman's general manager, are confident there will be full fields in each of the seven other events. In the secondary feature, the Hawthorne purse, 3 year olds will race at seven furlongs for $1,500.

Many of the Inaugural candidates worked out yesterday morning. Cabin Creek, which had a large following in Chicago last year, went a half mile in 55 seconds over a slow track. Devalue was timed in 1:42 for seven-eighths.

Minor Leagues

AMERICAN ASSOCIATION.

	W.	L.	Pct.		W.	L.	Pct.
Milwaukee	5	0	1.000	Kas. C	1	1	.500
Toledo	2	1	.667	Indpls.	1	2	.333
Louisville	2	2	.500	Mpls.	1	4	.200
Columbus	2	2	.500	St. Paul	0	2	.000

YESTERDAY'S RESULTS.

AMERICAN ASSOCIATION.
Kansas City, 1; Minneapolis, 0.
Milwaukee, 1; St. Paul, 0. [10 inns.]
Toledo, 4; Indianapolis, 1.
Columbus, 4; Louisville, 3 [10 innings].

INTERNATIONAL LEAGUE.
Rochester, 1; Jersey City, 0.
Buffalo, 9; Newark, 3.
Toronto at Syracuse, postponed.
Montreal, 11; Baltimore, 8 [13 innings].

PACIFIC COAST LEAGUE.
San Diego, 5; Portland, 3 [15 innings].
Seattle, 8; Sacramento, 0.
San Francisco at Hollywood, postponed.
Los Angeles at Oakland, postponed.

Preps Appear Tomorrow in Drake Relays

BY WILFRID SMITH.

Tom Scofield, a high jumper, and Frank Stannard, who is undefeated in the high hurdles, will head the University of Kansas team which will compete Saturday in the 35th Drake university relays. The games open tomorrow with a program of high school events which, in other years, was divided over two days.

The university and college relays and individual championships are scheduled for one day to facilitate competition by navy trainees. Tomorrow morning, in adidtion to preliminaries, high school finals will be held in the broad jump and discus throw. Seven additional individual events for preps are on the afternoon program along with six relays.

Stannard Is Ace Hurdler.

Coach Ray Kanehl of Kansas believes Stannard will have an excellent chance to win the high hurdle title. Stannard is a sophomore civilian from Lawrence, home of the state university. He also is named to run on the Jayhawks' mile relay team along with Jim Richey, 17 year old sprinter from Atchison, Kas.; Bob Lillibridge, navy V-12 trainee from Colorado Springs, Colo., and another quarter miler yet to be chosen.

Scofield's principal claim to fame is a leap of 6 feet 4 inches by which Kansas tied Oklahoma recently in a dual meet. He also will compete in the Drake broad jump championship. LeRoy Robinson is entered in the javelin throw.

Six Nebraskans Entered.

While Nebraska will not enter a relay team, the Cornhuskers will be represented by six men in the individual championships Saturday. Dean Kratz, sophomore quarter miler with a mark of 49 7/10 seconds, will run in this event. Norval Barker, a freshman who has broken 15 seconds for the high hurdles; Ken Rollins and Lowell Anderson, weight men; Dick Miller, pole vaulter, and Richard Petty, high jumper, complete the Cornhusker squad.

There are an unusual number of individual entrants this year because of transportation and navy regulations. Harold Fisher, a civilian high hurdler from Miami university, Oxford, O., is the only representative from that institution since the navy trainees can not make the trip to Des Moines in the 48 hour limit permitted for absence from base.

Lt. Eugene Ochsenreiter of the 22d tow target squadron, Dalhart, Tex., army air field, will compete in the special 440 yard race. Pvt. Don Hunt, from Fort Bliss, Tex., army air corps, is entered in the high hurdles. Last year at Manual Arts High school, Los Angeles, Hunt had a mark of 14 5-10 seconds, the best in interscholastic competition.

Oak Park Nine Deals Morton 3 to 1 Defeat

Oak Park defeated Morton, 3 to 1, yesterday in a Suburban league baseball game played in Oak Park.

Carmen Mauro of Morton prevented a shutout when he hit a home run in the sixth inning.

In a South Suburban contest, Bloom invaded Lockport and emerged with a 5 to 2 victory.

The other games played were of the practice variety, and in one of them Amundsen won at Evanston, 9 to 5, on two hits, Harold Schulz issuing eight walks and hitting three. He struck out 12.

Senn rallied in the seventh to beat Kelvyn Park, 4 to 3, in Winnemac park when Art Lueders doubled with the bases loaded to drive in two and Bob Rudon followed with a single to do the same.

Proviso clipped Lane Tech at Maywood, 3 to 1, when Harry Smith held the city leaguers to three safeties.

Wells ....100 011 0—3 3 2
Von Steuben............010 102 *—4 5 1
Batteries—T. Hoffman and W. Hoffman; Glassman, Rotblatt and Lang.

Kelvyn Park............300 000 0—3 7 0
Senn ....000 000 4—4 5 1
Batteries—Plumanns and Wakefield; McDonnell and Sachneff.

Fenger ....000 000 2—2 3 2
Thornton ....120 000 *—3 4 0
Batteries—Johanson, Gerlot, and Pesavento; Chick and Behm.

Trinity ....001 100 0—2 8 5
Lake View.................100 032 *—6 7 3
Batteries—Cwick, Grabowski and Krawiec; Sarcia, Panneman and Pickett, Brams.

Lane ....010 000 0—1 3 2
Proviso ....010 002 *—3 6 0
Batteries—Alman, Giovannetti and Majercik; Smith and Bronge.

St. Rita..................010 302 1—7 8 3
Gage Park................000 100 1—2 6 2
Batteries—Dalton, Zilas and Fortini, Sweeney; Troscinski, Bouwn and Payank.

Amundsen ....050 021 1—9 2 1
Evanston ....110 020 1—5 8 2
Batteries—Catelain, Kuhlman and Roder; Schulz, Remke and Phipps.

Bloom ....301 100 0—5 5 3
Lockport ....011 000 0—2 3 3
Batteries—Kotesa and Janke; Miller and Rabich.

Oak Park.................000 210 0—3 7 0
Morton ....000 001 0—1 5 0
Batteries—Jordan and James; Spelson and Kranz.

Prep Baseball

YESTERDAY'S SCORES.

Miscellaneous.
Von Steuben, 4; Wells, 3.
Senn, 4; Kelvyn Park, 3.
Thornton, 3; Fenger, 2.
Amundsen, 9; Evanston, 5.
St. Rita, 7; Gage Park, 2.
Proviso, 3; Lane, 1.
Lake View, 6; Trinity, 2.

South Suburban League.
Bloom, 5; Lockport, 3.

Suburban League.
Oak Park, 3; Morton, 1.

Gabardine SLACKS
CHICAGO'S BIGGEST VALUE!
Largest Slack Selection in Town. Many have Pleats and Zippers.
$6.95
Others from $4.95
SALE PRICES ON SUITS and TOPCOATS NOW!
POLLACK-NEELSON
In the Wholesale District
330 S. FRANKLIN

BUTTERFIELD'S PRO BRINGS WAR LAURELS HOME

BY CHARLES BARTLETT.

Herb Johnson, scion of the family which has been an integral part of the Butterfield Country club staff for the last 17 years, used to develop a dandy tan fishing winters in Florida with his dad, Mel, and teaching golf summers at Butterfield.

Herb Johnson.

Today the same young man, now Herbert Johnson, machinist's mate, 3d class, of the United States navy, is home on a 30 day leave, equipped with a super-bronze complexion, a set of campaign ribbons, and the African Open golf championship.

These new appendages are the result of the 18 months of active service which Herb put in during the fighting in the Mediterranean area.

Enlisted Aug. 16, 1942.

The 31 year old Butterfield pro, one of the abler tournament swingers of the Illinois section, enlisted in the navy on Aug. 16, 1942. Following his boot training stretch at Great Lakes, he was sent to New York, thence to Norfolk, Va. On a night, late in October of that year, he and his mates found themselves headed eastward, destination unknown.

Their objective proved to be a very interesting, not to say, historic, one, for they were to figure in the landings at Casablanca and Fedala. Johnson was one of the crew of a personnel landing boat that hit the beach in the third wave at Fedala at 5:30 o'clock on the morning of Nov. 8, 1942.

The Fedala landing, he says, preceded the thrust at Casablanca, 18 miles away, because the latter detachment spent a few extra hours locating the battleship Jean Bart.

Going a Touch Warm.

Herbert now allows that the going at Fedala was a touch warm, certainly much warmer than you might expect to find on a tournament practice tee, and the enemy shore batteries produced nary a cry of "fore" as the Americans landed.

Johnson's crew spent the remainder of the next two days unloading supplies. They slept on the beach in a driving rain.

They were on K rations until Christmas eve, when a pleasant surprise took the form of a turkey dinner with all the trimmings. By this time they had taken over a warehouse on the Casablanca harbor front as their ship's quarters.

Johnson had given up all thought of playing golf until last summer, when he was detailed to transport food for refugees at Fedala. He had a few hours there and found that there was a nine hole golf course in town.

Pro Still There.

The pro, an Englishman named Chris Allo, was still there, altho he had little to offer in the way of playing equipment. As a matter of fact, Herb and a pal of his shared three clubs—a driver, a five iron, and a putter—and a single "rock" ball. They fought their way thru nine sandy holes, Johnson not knowing then that this later was to be the scene of his African Open triumph.

Prior to that event, however, Johnson was invited to play in a pro-amateur tourney by Victor Bellincioni, a Casablanca banker. They won the event, played at the Anfa course in Casablanca, with a 68-66-134, 10 under par.

The Anfa layout was attached to the hotel where President Roosevelt stayed during the Casablanca conference.

Fifteen former professionals and a number of amateurs in the services were invited to play in the African Open. Johnson captured it with a 74-72-146, beating Dugan Aycock, one time Carolina pro, by three strokes.

MAROONS RALLY TO TIE, 7-7, WITH ILLINOIS TECH

Overcoming a three run lead, the University of Chicago baseball team yesterday went 11 innings to a 7 to 7 tie with Illinois Tech at Greenwood field. Ed Ver Steeg the starting pitcher for Chicago, went well until the seventh inning and then was relieved by Dick Stoughton.

Tom Steward started and finished the game for Tech and seldom was in trouble. Score:

Illinois Tech...100 004 101 00—7 10 3
U. of Chicago..110 000 203 00—7 12 2

Batteries—Ver Steeg, Stoughton, Markward and Norton; Steward and Mieczkowski.

Cub Averages

	AB	R	H	2B	HR	SB	RBI	Pct.
Easterwood.	10	1	4	2	1	0	1	.400
Cavarretta .	27	4	8	1	0	0	1	.296
Pafko	26	1	7	1	0	0	1	.269
Johnson ...	29	4	6	2	0	0	2	.207
Merullo	5	0	1	0	0	0	0	.200
Hanyzewski.	5	1	1	0	0	0	1	.200
Nicholson ..	26	0	5	0	0	0	0	.192
Foxx	6	0	1	1	0	1	0	.167
York	20	0	3	0	0	0	1	.150
Schuster ..	15	1	2	0	0	2	0	.133
Goodman ..	14	0	1	0	0	0	0	.071
Holm	12	1	0	0	0	0	0	.000
Stanky	1	0	0	0	0	0	0	.000
Dallessandro	2	0	0	0	0	0	0	.000
Ostrowski .	8	0	0	0	0	0	1	.000
Sauer	3	0	0	0	0	0	0	.000
Derringer ..	2	0	0	0	0	0	0	.000
Fleming ...	4	0	0	0	0	0	0	.000
Miklas	2	0	0	0	0	0	0	.000

Team batting—At bat, 216; hits, 39; percentage, .181. Attendance at home—23,594; total, 59,884.

7 COURSE DINNER $2.50
with Whole BABY LOBSTER
ANDY RICE, JR.
INGA BORG
FASHION SHOW
NILAH BROOK'S MODELS
SID LANG'S ORCHESTRA
Dancing Begins at 7 P. M.
NO INCREASE IN LIQUOR PRICES IN DINING ROOM OR BAR
COLOSIMO'S
2126 South Wabash

DEATH NOTICES

In Memoriam

BIFANO—Constance Bifano, 1935. Everlasting memories of our dear babe, on her 19th birthday.
LONELY MOM, DAD, BROTHERS.

DALBURG—Frank A. Dalburg. In loving memory of our dearly beloved husband, dad, and granddad, who passed away one year ago today, April 27, 1943.
Every day brings back sweet memories,
Every memory brings a tear,
Deep within our hearts we carry
Thoughts of one we loved so dear.
LOVING WIFE, SON, DAUGHTER-IN-LAW, AND GRANDCHILDREN.

DRAUTZ—Fred C. Drautz. In loving memory of our dear husband, father, and grandfather, who passed away suddenly, one year ago today, April 27, 1943.
Friends may think we have forgotten,
When at times they see us smile,
Little do they know the heartache,
That our smiles hide all the while.
How often do we tread the path
That leads us to the grave,
Where rests the one we loved so well,
But whom we could not save.
Long days, long nights you bore your pain,
Waiting for a cure, but all in vain,
God saw that you were suffering
And the hills were hard to climb,
So He closed your weary eyes and whispered "Sleep be thine."
LOVING WIFE, CHILDREN,
AND GRANDCHILDREN.

HORAN—Jerry J. Horan. In loving memory of our dear husband and father, who passed away seven years ago today. High mass, St. Catherine of Siena church, Thursday, April 27, 8 a. m.
WIFE NONIE AND HELEN.

RINALDI—Paul Rinaldi, April 27, 1941. In loving memory of our beloved husband and dear father. Requiem high mass 7 a. m. Sat., April 29, Our Lady of Victory church.
WIFE MARGARET AND FAMILY.

ANDERSON—Lilly Anderson of 1316 Farwell avenue, suddenly, April 26, 1944, beloved wife of Oscar W. Anderson, loving mother of Ruth Carley. At chapel, 5501 N. Ashland avenue, where services will be held Friday, April 28, at 3 p. m. Interment private.

BATTEN—George F. Batten, late of 1039 Spruce street, Winnetka, husband of Anna C. Batten. Services Friday, April 28, 2 p. m., at funeral home, Linden avenue and Tower road, Hubbard Woods.

BENNETT—William J. Bennett, April 25, 1944, of 4321 Berkeley avenue, husband of Evangeline L. Bennett, son of Theresa Smither. Services at St. Ambrose's church, 47th and Ellis avenue, Friday, 10 a. m. Interment St. Mary's. Remains in chapel, 4227 Cottage Grove avenue.

BIZEK—William J. Bizek, dear father of William J. Jr., brother of Albert J. and Mrs. Anne Slavik. Funeral from chapel, 4138 Madison street, Saturday, at 9 a. m., to Our Lady of Good Counsel church, 940 N. Western avenue. Interment St. Adalbert's.

BONNETT—Nicholas Bonnett, beloved husband of the late Marie, fond father of Lt. Arthur, U. S. A., father-in-law of Mabel, grandfather of Michael, brother of John P., Clara Long, and Edward. Funeral Saturday, April 29, 8:30 a. m., from funeral home, 5308 Belmont avenue, to St. Ferdinand's church.

BUCKENDAHL—Emilie Buckendahl, nee Beyer, April 24, 1944, beloved wife of the late Peter, fond mother of Mrs. Martha Beier, Mrs. Emma Steimle, Mrs. Tillie Getowsky, Edward, and the late Peter, grandmother of 15 grandchildren and 11 great-grandchildren. Funeral Friday, April 28 at 1:30 p. m. from funeral home, 1649 W. 51st street, to St. Martini Ev. Luth. church, 51st and Marshfield. Interment Oak Woods.

CAPEK—Michael Capek, 5904 S. Troy street, devoted husband of Marie, nee Kvidera, beloved father of Miles and Mary of Tucson, Ariz., grandfather of Marlene and Marjorie, brother of Theresa Kostal, Katherine Zima, Emily Schuma, John, and Joseph. Funeral Friday, 1:30 p. m., at chapel, 5218 S. Kedzie avenue. Cremation Bohemian National. Pro. 3810.

CHIERO—Rose Chiero. See Josephine Dispensa notice.

CHRISTOPH—Elizabeth M. Christoph, nee Horn, beloved wife of the late Joseph A. Christoph, loving mother of Raymond, Elmer, and Joseph Christoph. Funeral Friday, 9:30 a. m., from funeral home, 7066 N. Clark street, to St. Jerome's church. Interment St. Boniface's.

CITTSHUK—Helen Cittshuk, daughter of Andrew and Olga, sister of John, Stephan, and Michael. Resting at chapel, 2300 W. 51st street. Services Friday at St. Michael's church, 10 o'clock. Interment Elmwood Park.

CLINTON—Mary G. Clinton of 6347 S. Whipple street, beloved wife of Edward B., fond mother of Mrs. Ruth Kramer and Herbert B., sister of Mrs. Caroline Ovens, Charles M., and Alfred Mayer, grandmother of Barbara, Joan, Robert, and Richard. Services Friday, April 28, at 2:30 p. m., at chapel, 6245 S. Kedzie avenue. Interment Fairmount. Member of Englewood temple, No. 186, Pythian Sisters.

COLLETTE—Armond C. [Hummer] Collette, suddenly, of 7628 Colfax avenue, beloved husband of Christine [nee Joyner], fond brother of Ernest, Arthur, Mrs. E. A. Bilodeau, and Mrs. James Murphy. Remains at chapel, 2022-24 E. 75th street. Funeral Saturday at 9 a. m., to St. Bride's church, 78th street and Coles avenue.

CONNORS—Mary [Mae] Connors, late of 4411 West End avenue, beloved daughter of the late Catherine Connors, dear sister of Harry M., fond aunt of George and Mary Connors. Funeral from chapel, 4138 Madison street, Friday, 9:45 a. m., to St. Mel's church. Interment Mount Carmel.

CONROYD—See John W. Radcliffe notice.

CORRADO—Rose Corrado, beloved wife of John, dear mother of Joseph and George. Funeral Saturday, 9 a. m., from chapel, 409 W. North avenue, to St. Philip Benizi church. Interment St. Joseph's.

COUSSENS—Penrhyn W. Coussens, 7518 N. Seeley avenue, beloved husband of Elizabeth, fond father of Ada, Eva, and Mervyn, brother of Edward of Canada, Thomas and Beatrice of London, England, and survived by six grandchildren. Resting at funeral home, 6959 N. Clark street. Services at St. Paul by the Lake church, Saturday, 3:30 p. m. Interment Memorial Park.

DECATUR—Estelle E. Decatur, April 25, of 1128 S. Lyman avenue, Oak Park, beloved wife of Warren E., mother of Warren L., Virginia L., and the late Herbert P., sister of Mrs. Nellie Bock. Services Friday, April 28 at 2 p. m. at St. Christopher's Episcopal church, Adams and East avenue, Oak Park. Interment Rosehill. Member of Victory chapter, No. 810, O. E. S., and Oak Park White shrine, No. 28. At rest at chapel, 124-126 Madison street, at Lombard avenue, Oak Park.

DEDINA—See James Vlazny notice.

DE GRAZIA—Joseph De Grazia, late of 4313 N. Keeler avenue, dear brother of Mrs. Louise Nardielle and the late Mrs. Catherine Altomare, uncle of Joseph, Ralph, Marie, and Rocco Altomare, Julia Damato, Florence Calabrese, Joe, and Clara Nardielle. Funeral Saturday, April 29, at 9 a. m., from chapel, 3425 W. Chicago avenue, to St. Edward's church. Interment Calvary cemetery. Member of Chicago Federation of Musicians, local No. 10. Nev. 7200.

DI CANIO—Rosaria Di Canio, nee Grano, beloved wife of Michael, fond mother of Charles, Frank, Mildred, and Seaman 1st Class Sam A., U. S. N. Funeral Saturday, 9:30 a. m., from late residence, 930 N. Drake avenue, to Our Lady of the Angels church. Interment Mount Carmel. Bel. 8466.

DISPENSA—Josephine Dispensa, nee Maladia, late of 2825 S. Wells street, beloved wife of Michael, fond mother of Nick, Rose, Verdi, August, Grace Capannelli, Lena Wielguis, Anna Millazzo, Philip, and Josephine Costantino. Funeral Friday at 9 a. m. from chapel, 2600 Wentworth avenue, to Sancta Maria Incoronata church. Interment Mount Carmel. Vic. 1861.

DUNN—James P. Dunn, April 25, beloved husband of Anna Manning Dunn, fond father of James J., Joseph P., William E., Raymond J., Mrs. Mary Cornwall, and Mrs. Dorothy Kraft, 10 grandchildren. Resting at chapel, Jeffery-blvd. at 77th-st., until Friday a. m. Funeral Saturday, 9 a. m., from residence of son James, Ohio, Ill., to Immaculate Conception church, Ohio, Ill. Mass 9:30 a. m. Interment St. Mary's. Princeton and Dixon, Ill., papers please copy. Member of Calumet council, K. of C. Sou. 8822.

FORD—Ellen Ford of 8041 Langley avenue, beloved wife of the late William, darling mother of Harriet, Evelyn, and the late Edward. Funeral from chapel, 7705 Cottage Grove avenue, Saturday, 10 a. m., to St. Dorothy's church. Interment Mount Olivet.

FOSTER—Willena Foster, beloved wife of the late Alvin P. Foster, mother of Anita, Raymond, and Norma Hudson. Funeral Friday, 3 p. m., at chapel, 79th and Emerald. Interment Oak Woods.

FRANGIAMORE—Joseph Frangiamore, late of 4838 N. Meade avenue, beloved husband of Rose, nee Iacoe; dear father of Pvt. 1st Class Charles, U. S. A., Gertrude, Angelo, Joseph Jr., and Sally Ann, brother of Cologera Buttaci. Funeral Saturday, 9:30 a. m., from chapel, 624 N. Western avenue, to St. Robert Bellarmine church. Interment Mount Carmel. Armitage 7800.

FREE—Enna E. Free, mother of James L. Free of Barrington, Ill., Joseph P. Free of Wheaton, Ill., Mrs. John C. Moore of Evanston, Ill., and Mrs. Lucille P. Henn of Dayton, O. Funeral at Wheaton Bible church, 2 p. m. Saturday. Services private. Kindly omit flowers. Burial Wheaton cemetery.

FRENCH—Minnie French, beloved wife of Leonard, mother of George L., grandmother of Jeanne, sister of Adolph M. Wetzel. Services 2 p. m. Friday, at chapel, 1648 W. 63d street. Interment Mount Greenwood.

GERST—Daniel Gould Gerst, April 24, 1944, Georgetown, Mass., husband of Florence, brother of Sarah H. Gerst. Burial Beverly, Mass.

GILLILAN—Frank Irving Gillilan, passed away at Speedway hospital, April 26. Remains at chapel, 736 W. North avenue, until Friday, 10 a. m. Services and interment, Viola, Linn county, Ia.

GOLDEN—Edward G. Golden of 135 N. Latrobe avenue, beloved husband of the late Margaret [nee McCloskey], fond father of Edward A., Marie A., Annina M., Lucille H., M. Joseph, John Stanley, U. S. C. G., and the late Roy and Gordon. Resting at funeral home, 17 Madison street, Oak Park. Funeral Friday, April 28, at 10 a. m., to St. Thomas Aquinas church. Interment All Saints' cemetery. Please omit flowers.

GOLL—Otto J. Goll, beloved husband of Emma, nee Gresens; devoted father of Erwin O., Walter O., Herbert A. Goll, and the late Selma Wilde, dear grandfather of five grandchildren, fond brother of Minnie Knall of Bloomington, Ill. Funeral Friday, April 28, at 1:30 p. m., at funeral home, corner 79th and Aberdeen street. Interment Concordia. Inf., Rad. 0876.

HARBUTT—Matthew Harbutt, beloved husband of Helen, dear father of John, Alexander, Joseph, Michael, Walter, U. S. N., Evangeline, and Genevieve, father-in-law of Anna, Evelyn, Bessie, Stella, Josephine, and Edward Maher, fond brother of Catherine in Poland. Funeral Saturday, April 29, from chapel, 3012 S. 52d avenue, Cicero, at 9:30 a. m., to St. Mary's church. Interment Resurrection cemetery. Cicero 2207.

HARCUS—James W. Harcus, April 26, of 6504 N. Seeley avenue, beloved husband of Mollie, fond brother of Helen B. Klein, Betty J. Cook, and George A. Harcus. Resting at chapel, 5522 S. Halsted street, where services will be held Saturday, 1:30 p. m. Interment Mount Greenwood.

HARPER—Francis A. Harper of Tinley Park, beloved husband of Mary Angela, nee Kennedy; loving father of Francis A. Jr., Sister Mary Cornelius, S. S. N. D., and Mary A. Burke. Resting at chapel in Tinley Park. Funeral Friday, April 28, 9:30 a. m., to St. George's church in Tinley Park. Interment St. Mary's.

HOTTON—Mary Anna Hotton, beloved wife of Peter J., dear mother of Dolores Margaret, sister of Stanley, Adam, Leo, and Walter. Member of Court No. 5, W. C. O. F. Funeral Saturday, April 29, at 9:30 a. m., from funeral home, 3440 N. Central avenue, to St. Ferdinand's church. Interment St. Joseph's. Kil. 5420.

JACOBI—Bertha Jacobi, beloved wife of Fred, loving mother of William, Fred Jr., and Mrs. Mary Barrowman. Resting at chapel, 851 E. 75th street. Services Saturday, April 29, at 1 p. m. Interment Mount Hope.

JAKUBAUSKAS—John [Jacobs] Jakubauskas, April 23, of 1713 S. Union avenue, beloved husband of Eva, nee Vengratis; dear father of Anne Satikas, Helen Paciega, John Jacobs, Barbara Seminero, and Albina Fleming, brother of Konstantine. Funeral Friday, 8:30 a. m., from chapel, 668 W. 18th street, to Providence of God church. Interment St. Casimir's cemetery. See. 3523.

JAMIESON—Thomas C. M. Jamieson at Cocoa, Fla., April 24, beloved husband of Esther, brother of Elizabeth, Susan, Robert, and Norman. Funeral notice later. Member of Union Park lodge, No. 610, A. F. & A. M., Corinthian chapter, and St. Bernard commandery. Austin 2012.

JOHNSON—Anna Costello Johnson, beloved wife of Joseph M., loving mother of Mary June and John Edward, daughter of Anna and the late Thomas J. Costello, fond sister of Mrs. Mary Conway, Thomas J., John B., and the late Joseph and Patrick Costello. Funeral Saturday, 11 a. m., from her sister's residence, 8101 Vincennes avenue, to St. Leo's church. Interment St. Mary's. Stewart 7700.

KERNAUL—See Kneubuhler notice.

KNEUBUHLER—Joseph Kneubuhler, beloved husband of the late Marie, dear father of Rickie Kernaul, Fred J., and Lt. William J., U. S. A., grandfather of Irene Kernaul. Services Friday, 2 p. m., at funeral home, 1458 Belmont avenue. Interment Montrose.

LAKE—David E. Lake, late of 509 S. Homan avenue, brother of Charles Lake of Pitman, N. J., and Albert Lake. Funeral Friday, 1 p. m., at chapel, 2346 W. Madison-st. Interment Forest Home. Member of Local No. 731, I. B. of T.

LAPORE—See Lepore notice.

LEIDBERG—2d Lt. Charles F. Leidberg, U. S. M. A. C., in action, in Southwest Pacific, beloved son of Mr. and Mrs. Carroll C. Leidberg, fiance of Emily Zondervan.

LEPORE—Frank R. Lepore of 2459 N. Seminary avenue, beloved husband of Adeline Alani Lepore, fond father of Mrs. Lucille Dozier, of Fort Benning, Ga., brother of Gaetano Lepore. Funeral Saturday, 9:30 a. m., from chapel, 929 Belmont avenue, to St. Vincent's church. Interment Mount Carmel cemetery. Please omit flowers.

MANZ—Victoria Martha Manz, late of 7324 Prairie avenue, beloved wife of the late John, loving mother of Annie M., Mrs. Rose McMillin, Richard T., and Florence K. Resting at funeral home, 7918 South Park avenue. Services Saturday, April 29, at 2:30 p. m. Interment Cedar Park cemetery. Information, Tri. 3055.

McCULLOUGH—Mamie C. McCullough, April 26, 1944, of 440 Barry avenue, Chicago, Ill., wife of the late John P. McCullough, mother of Orrison, Margaret, Edward, Norman, Gladys, Donald, Thomas, Grace, Mildred, and Maude, 18 grandchildren. Services 2:30 p. m. Friday at chapel, 1567 Maple avenue, Evanston. Interment Memorial Park.

McDONALD—Michael McDonald, retired captain, C. F. D., beloved husband of the late Catherine Wren and Alice Cullen McDonald, fond father of Patrick J., John A., and William D., native of Borris, County Carlow, Ireland. Funeral Friday, April 28, at 9:15 a. m. from funeral home, 1359 Devon avenue, at Glenwood, to St. Ferdinand's church and All Saints'. Member of Retired Firemen's association and Lafayette council, No. 361, K. of C.

MEYER—Albert Meyer, April 25, beloved husband of the late Anna, dear father of Anna Foerster, Lilian Hoffman, Arthur, Walter, and Andrew. Funeral Friday at 2 p. m. at funeral home, 1359-61 Fullerton avenue. Interment Montrose.

MORICI—Anton Morici, wife of the late Salvatore, beloved mother of Joseph, Grace Bartolotte, and Michael, mother-in-law of Robert Bartolotte, Ann and Amelia Morici. Funeral from chapel, 7310 Madison street, Forest Park, Friday, 9:30 a. m., to St. Bernardine's church. Interment Mount Carmel.

MULLANE—Anthony J. [Tony] Mullane, husband of the late Barbara, father of Ina Schworm, grandfather of Dorothy Schworm. Funeral Friday, 9 a. m., from parlors, 67th-st. and Dorchester-av., to Holy Cross church. Burial Holy Sepulchre.

NEMEC—See James Vlazny notice.

NEWELL—Daisy R. Newell, beloved widow of the late Harry H. Newell. Resting at funeral parlors, 5328 Sheridan road. Interment Princeton, Ill. Lon. 0680.

NORYS—Agnes Norys, beloved mother of Valeria, Agnes, Lillian, and Zygmundt, fond mother-in-law of Leon Rudolphy. Funeral Saturday at 9 a. m. from chapel, 2021 Dickens avenue, to All Saints' church. Interment All Saints' cemetery. For information, call Hum. 9463.

O'BRIEN—Capt. Walter S. O'Brien, April 25, 1944, dear husband of Josephine, father of Letitia, Mildred, John, and Edward, beloved son of the late Capt. William and Ellen, brother of George M. and the late John, Mary, William, Helen, and Capt. Edwin S. O'Brien. Funeral Friday, 9:30 a. m., from chapel, 4325 Armitage avenue, to St. Sylvester's church. Interment Mount Carmel. Member of Firemen's Benevolent association.

PHILIP—Christina W. Philip, late of 6229 Gunnison street, beloved wife of Edward D., loving mother of Edna M. Services Friday, 3 p. m., at funeral home, 4553-61 Milwaukee avenue. Interment Ridgewood.

POUDER—Ferdinand Pouder, fond brother of Warren E. Pouder. Services 3 p. m. Thursday, at chapel, 6110 Cottage Grove avenue. Interment private. Call Fai. 2861.

QUINN—Elizabeth Quinn, nee Heinrich, at Los Angeles, Cal., April 23, mother of Edward Quinn and Jane Neuman, sister of Carrie Hubrich, Marie Anderson, Simon, George, Charles, Nettie Paschen, and the late Steve. For later funeral information, call Longbeach 2646.

RADCLIFFE—John W. Radcliffe, husband of Marguerite, nee Conroyd; father of William Leon, U. S. N., and the late Lorraine, son of John W. and Ellen, brother of Laura Birch, Ellen Speirs, Hazel Falk, Gertrude, and Henry. Services Saturday, 1:45 p. m., at his late residence, 5243 Barry avenue. Interment Acacia Park. Ipd. 5800.

ROBBINS—Eugene S. Robbins of 3313 Maypole avenue, beloved husband of Inger Poulson Robbins, fond father of Harry D. of Elmhurst, Ill., Arthur E., and Mrs. Jacob E. Kremer. Services Friday, April 28, at 2 p. m. at chapel, 3246 Jackson boulevard. Burial Mount Hope. Member of Street Car Men's union, Div. No. 241, and Garfield camp, Modern Woodmen of America. Kedzie 2394.

ROGERS—Thomas M. Rogers, beloved husband of Mary Brooks Rogers, fond father of Robert E., Eileen, and Thomas, brother of John, Mrs. Walter Spencer, and Mrs. Beatrice Callanan. Funeral Friday, 9:30 a. m., from chapel, 6222 Broadway, to St. Gertrude's church. Interment All Saints'. Member of V. F. W. and Harold Taylor post.

GEO. HERRIMAN, KRAZY KAT STRIP CREATOR, DIES

Hollywood, Cal., April 26 (AP).—George Herriman, creator of the Krazy Kat comic strip, died last night. He began his newspaper career as an office boy on the old Los Angeles Herald.

Herriman, 63, was born in New Orleans. He devoted more than 25 years to cartooning and created the Dingbat Family, Prof. Otto and his Auto, and Doc Archie and Bean before he made a hit with Krazy Kat. Efforts at cartooning in Los Angeles were a failure and he went to New York. Newspapers refused to hire him until the World took notice of him as a result of some grotesque billboards he designed for a Coney Island sideshow.

After Krazy Kat brought him fame, Herriman returned to California as a permanent resident.

GRANT ENGINEER $54,000 VERDICT FOR INJURIES

A jury of nine women and three men yesterday awarded damages of $54,000 to L. B. Taylor, 62, of Terre Haute, Ind., against the Pennsylvania railroad in the court of Federal Judge John P. Barnes.

Taylor, a locomotive engineer for the railroad, charged he lost the use of both hands and was permanently disfigured by burns resulting from a collision of his train and an oil refinery truck which had stalled at a crossing in West Terre Haute in March, 1941.

The truck, carrying gasoline, was struck by the caboose of the train. Taylor contended no watchman had been stationed at the crossing to give warning.

RODEO RIDER ROBBED.

Miss Shirley Springer, 20, of 453 Belmont av., trick rider for a rodeo, yesterday reported to police the loss of costumes and clothing valued at $200, taken from her car parked in front of her home.

DEATH NOTICES

ROYAN—George J. Royan Sr., beloved husband of Margaret [nee Ming], fond father of George A. and Dorothy B. Royan, father-in-law of Alice, grandfather of Beryl and Fay. Resting at chapel, 3834-36 Irving Park road. Services Friday, 2:30 p. m. Interment Mount Emblem. Member of Covenant lodge, No. 526, A. F. & A. M.

SCARAMUZZI—Joseph Scaramuzzi, beloved husband of Mary, nee Ottomano; dear father of Lawrence, Anthony, and Jerry. Funeral Friday, 9 a. m., from residence, 959 N. Harding avenue, to Our Lady of the Angels church. Interment St. Joseph's. Arm. 7800.

SENFT—Frank Senft, beloved husband of Anna, fond father of Dorothy and Clair, brother of Mrs. Katherine Chole. Funeral Friday at 9 a. m. from late residence, 7701 East End-av., to Our Lady of Peace church. Burial St. Mary's. Wen. 0457.

SHERLEY—George M. Sherley, son of Mr. and Mrs. James Sherley of Walla Walla, Wash., at Libertyville, Ill., Tuesday morning, April 25, loving husband of Margie and fond father of Robert Bruce. Resting at funeral home, 120 W. Park avenue, Libertyville. Services at St. Lawrence's Episcopal church, Thursday, April 27, at 2 p. m. Interment Lakeside cemetery, Libertyville.

SHERRY—Mary Sherry of Downers Grove, wife of Frank, mother of Marie, Frank, George, and William, sister of Joseph and Frank Jerrick. Resting at chapel, 5017 Highland avenue, Downers Grove. Funeral mass Saturday, 9 a. m., at St. Joseph's church. Interment St. Adalbert's.

SPRENGEL—Nellie Murphy Sprengel of 6415 N. Seeley avenue, devoted wife of Albert J. Sprengel, fond sister of Mary and James Murphy of Walsall Staffordshire, England, sister-in-law of Andrew, Comdr. Michael, U. S. N., the Rev. John B., Henry, Jennie, and Mae Sprengel. Funeral Saturday, 9:15 a. m., from chapel, 929 Belmont avenue, to St. Henry's church, where solemn requiem mass will be celebrated. Interment St. Boniface's cemetery. Please omit flowers.

STARKEY—Mary E. Starkey [nee Clarke], 2043 Mohawk street, April 25, 1944, loving mother of Thresia Kamus, Ralph and Albert Clarke, dear grandmother of Ellen and Gordon Kamus. Services Friday, April 28, at 2 p. m. at chapel, 2114 Irving Park road. Interment Acacia Park.

STUART—Hulda Stuart, 6831 N. Kildare avenue, beloved wife of the late Axel Stuart, fond mother of Gretchen Lecollier and Earl, dear sister of Selma Bogenholm and Agda Liljestan. Services Friday, 2 p. m., at funeral home, 3301 Fullerton avenue. Interment Mount Olive.

SULLIVAN—M. A. Sullivan, April 24, formerly of Downers Grove, Ill., husband of Irene, nee Parker; father of Le Roy, Margaret, and Leonard, brother of Mrs. Anna Gorman and Michael S. Funeral at chapel, 7705 Cottage Grove avenue, Thursday, 2 p. m. Burial Oak Woods.

SUNDLOF—Jennie S. Sundlof of 1533 Greenwood avenue, Wilmette, Ill., April 25, 1944, beloved wife of Adolph Sundlof, fond mother of William A. and Mrs. Jane S. Fiddler, daughter of Olaf F. Swanson. At chapel, 5501 N. Ashland avenue, Chicago, where services will be held Thursday, April 27, at 3 p. m. Burial Rosehill.

SWANFELTH—Martin A. Swanfelth of 12131 Normal-av., beloved husband of the late Jennie, father of Mrs. Edith Hallgren, Mrs. Elin Schilling, and Mrs. Martha Bernbach, brother of Mrs. Clara Sandberg, Mrs. Helma MacLennan, and Oscar. Funeral at chapel, 304 W. 119th-st., Saturday, 1:30 p. m. Burial Oak Woods.

SZAFRANKO—Louis Szafranko, beloved son of Paul, dear brother of Stanley and Titus. Served in U. S. A. 14th Field Artillery, Jefferson Barracks, Mo. Funeral Saturday, April 29, 9:30 a. m., from chapel, 3601 W. Diversey avenue, to St. Hyacinth's church. Interment St. Adalbert's. Spaulding 6880.

TENINGA—Kneiske Teninga, beloved wife of the late Herman, fond mother of Mrs. Renzina Wood, Mrs. Tonnetta Chapman, Cornelius, Alfred J., John A., and the late Dr. Arthur Teninga. Resting at home, 525 W. 107th street, until Friday, 11 a. m. Funeral at the Bethany Reformed church, 111th place and Perry avenue, Friday, April 28, at 2 p. m. Interment Mount Greenwood.

THIELENS—Jane Frances Thielens, age 85 years, 9200 S. Damen avenue, April 25, 1944, wife of the late Edward H. Thielens, survived by her daughters, Elizabeth Louise Miller, May Florine Peeples, Jeannette Thielens Phillips, 10 grandchildren, and two great-grandsons. Memorial service, 3 p. m., Thursday, April 27, at chapel, 2121 W. 95th street. Interment Mattoon, Ill. Please omit flowers.

TIDLER—Flora Arnold Tidler, suddenly, late of 3333 Walnut street, beloved wife of the late Charles, dear mother of Earl W., sister of Nellie Tidler, Alice Cramton, and William D. Arnold. At funeral home, Austin blvd. at Lake st. Services Friday, 3 p. m. Interment Arlington.

VANCE—See James Vlazny notice.

VLAZNY—James Vlazny, late of 6155 S. Richmond street, loving husband of Mary, nee Dedina, father of Frank J., Mae Nemec, Florence McMulkin, Grace Nelson, James J., and Helen Haas, brother of Frank, Anna Zopf, Elizabeth Vynanek, and the late John. Funeral Saturday, April 29, at 9 a. m., from chapel, 5112 S. Western avenue, to St. Rita's church. Interment Resurrection. Pros. 4758.

VOET—Richard Alan Voet, 1625 Wisconsin avenue, Berwyn, loving son of Pvt. Eugene U. S. A., and Dortha [nee Saylas]. Funeral private, 2:30 p. m. Thursday at Woodlawn cemetery.

WEINER—Oscar Weiner, suddenly, at Miami Beach, beloved son of the late Morris and Rose, fond brother of Rose Goldstein, Seymour, Cele Rowe, Belle Le Ance, Aaron B., Joe, and Lou. Funeral notice later.

WITT—Louis J. Witt, beloved son of the late Mr. and Mrs. Henry J. Witt, brother of Larry M. Witt. Funeral Friday, April 28, at 2:30 p. m., at funeral home, 2353 W. Chicago avenue. Burial local cemetery. For information, Bru. 0100 or 8220.

WITTENBERG—Marguerite Wittenberg, nee Dagobert, beloved wife of Dr. Paul C., dear daughter of Max H. and the late Mary Dagobert, sister of Ruth Ehrlich. Services Thursday, 3 p. m., at funeral chapel, 5145 Broadway. Interment Rosemont Park cemetery. Shiva at Ehrlich residence, 1729 Farwell.

WUDI—Fred Wudi, dear father of Joseph, brother of Mary Hammerschmidt, Ida Schmuck, Emma Kufner, and Hannah Legatzke. Funeral Friday, 9 a. m., from funeral home, 2500 N. Cicero avenue, to St. Genevieve's church. Interment St. Joseph's. Berkshire 8070.

—DEDICATION ANNOUNCEMENTS—

WARSHAUER—Dedication services will be held for David L. Warshauer, at Oak Woods cemetery, Sunday, April 30, at 2:30 p. m.

LEROY STEWARD, CHIEF OF POLICE IN 1909-11, DIES

Coloma, Mich., April 26 [Special].—Gen. Leroy T. Steward, 84, police chief of Chicago from 1909 to 1911 in the administration of Mayor Busse and superintendent of delivery in the Chicago postoffice for 24 years, died of pneumonia tonight at his home on Pawpaw lake in Watervliet township near here.

The death was announced by Dr. William Schairer, attending physician, who said that Gen. Steward had been ill of a second attack of pneumonia for the last three days following a recovery a month ago from an earlier pneumonia illness that had kept him confined to Mercy hospital in Benton Harbor for two months.

Moved Six Years Ago.

The general's wife, Helen, was with him at his death. The Stewards had no children. They moved to Pawpaw lake from Chicago six years ago.

Gen. Steward took a leave of absence from the postoffice in 1909 to take over the reins of the Chicago police department as a successor to Chief George M. Shippy. He returned to his postoffice job after two years as chief and rounded out 24 years of service prior to his retirement in 1925.

Organized Motor Squads.

His administration of the police department was marked by the replacement of the horse drawn paddy wagon with a motorized vehicle and by organization of the first police motorcycle squads. He placed policemen, who had previously worked indefinite hours, on eight hour shifts and drafted the first formal traffic regulations.

Gen. Steward's military title came from a commission in the Illinois reserve militia, in which he was an active officer for many years. During most of his public life he sported a luxuriant goatee, by reason of which he was a familiar figure around the city.

$200,000 ESTATE LEFT BY GARTZ, WHO SHOT SELF

Adolph Frederick Gartz, 50, who shot himself thru the heart April 16 at his home in Lake Geneva, Wis., left an estate valued at $200,000, it was estimated yesterday when the will was filed in Probate court. One-fourth of the estate was bequeathed to his widow, Jeanette, and the rest was given equally to a son, Frederick, of 1300 N. State st., and two daughters, Mrs. Gail Gaylord, of Spring Creek rd., Rockford, and Mrs. Gloria Vilas of 1042 Hinman av., Evanston. Gartz was a director and former vice president of the Crane company. Coroner Robert S. Betzer of Walworth county pronounced his death a suicide.

PILOT KILLED IN PACIFIC WAR WILLS $308,449

The estate of Lt. George Noyes McLennan, 22, a marine air corps pilot who lived at 1345 N. Lake rd., Lake Forest, was estimated at $308,449.93 in the state inheritance tax report filed yesterday with the Lake county clerk in Waukegan. Lt McLennan was reported missing in the Solomons in September, 1942, and a year later the navy reported him dead. He was a son of Mr. and Mrs. Donald R. McLennan. His will left $119,303 to his widow, Margaretta, who lives in the east, and the remainder of the estate to two brothers and three sisters.

UNDERTAKERS

Lain & Son
Funeral Service Information

SOUTH SIDE CHAPEL
63D AND HARVARD-AVENUE.
PHONE WENTWORTH 0025.

THURSDAY.
JOHNSON—Arthur E. 3 p. m. at chapel.
PASCHAL—Orval. 11 a. m. at chapel.
FRIDAY.
BERGLUND—Silvia. 10 a. m. at chapel.
SATURDAY.
JOSLIN—Burt. 3 p. m. at chapel.
SHEEHAN—William Sr. 9:30 a. m. in church.
SERVICES TO BE ARRANGED.
COYTE—Joseph H.

NORTH SIDE CHAPEL
5501 NORTH ASHLAND-AVENUE.
PHONE LONGBEACH 2646.

THURSDAY.
ANDERSON—Allen W. 2 p. m. at chapel.
STRICKLAND—Louise M. 1 p. m. at chapel.
SUNDLOF—Jennie S. 3 p. m. at chapel.
FRIDAY.
ANDERSON—Lilly. 3 p. m. at chapel.
STREETER—Janet. 10:30 a. m. at chapel.
SATURDAY.
SMART—David Campbell. 3 p. m. at chapel.
SERVICES TO BE ARRANGED.
QUINN—Elizabeth.

BEVERLY CHAPEL
2121 WEST 95TH-STREET.
PHONE BEVERLY 2182.

THURSDAY.
THIELENS—Jane Frances.
Memorial services, 3 p. m. at chapel.

A DISTINGUISHED SERVICE
SKEELES-Biddle
COLONIAL CHAPEL
7838 COTTAGE GROVE. RAD. 0220.
Air Conditioned. Free Parking Space.

JOHN CARROLL SONS
"HOME FOR FUNERALS"
ERIE AT WABASH. WHI. 6060.
4542 RAVENSWOOD. LON. 0305.

C. H. JORDAN & CO.
FUNERAL HOME 300 E. ERIE-ST.
90 YEARS' SERVICE. SUP. 7709

—CEMETERIES—
CEM. lot wtd. by priv. pty., Rosehill or Mount Emblem pref. Have cash for quick deal. Address H X 464, Tribune.

—MONUMENTS AND MAUSOLEUMS—
CEMETERY MARKERS, MONUMENTS AT Savings. Sears-Roebuck, State-st., Basement. Also at Irving Park and Cicero-avenue.

OBITUARIES

Penrhyn W. Coussens.

Penrhyn Wingfield Coussens, 70, author and editor of six books for children, died yesterday at his home, 7518 N. Seeley av. Born in Hastings, England, Mr. Coussens came to Chicago in 1895. He became associated with the A. C. McClurg & Co. book store, later Brentano's, with which he continued until his death. He was a vestryman and a member of the choir at St. Paul's Church by the Lake, 1600 Estes av., for 30 years. Surviving are his widow, Elizabeth; two daughters, Mrs. Ada Nienaber and Mrs. Eva Schutt, and a son, Mervyn. Services will be held at 3:30 p. m. Saturday in St. Paul's.

Mrs. Jane F. Thielens.

Services for Mrs. Jane Frances Thielens, 85, of 9200 S. Damen av., who died Tuesday, will be held at 3 p. m. today in the chapel at 2121 W. 95th st. A resident of the south side for more than 50 years, she was the widow of Edward H. Thielens, jeweler and silversmith who designed and engraved the commemorative medal of the 1893 World's Fair. She is survived by three daughters, Mrs. Thomas S. Miller, Mrs. Cornelius J. Peeples, and Mrs. Jeannette Thielens Phillips. Also surviving are 10 grandchildren, all in the army and navy.

John J. Oros.

Services for John J. Oros, 72, a deputy United States marshal in Chicago for 18 years, will be held at 2 p. m. today in the chapel at 103 N. Laramie av. He died Monday in his home, 5009 West End av. Mr. Oros retired from the marshal's staff 11 years ago. He is survived by his widow, Olga; a son, Lt. John J. Jr., in Orlando, Fla., and two daughters, Mrs. Mildred Rowan and Mrs. Stella Slaughter of Milwaukee.

Daniel W. Short.

Services for Daniel W. Short, 57, of 334 N. West st., Waukegan, former member of the Lake county board of supervisors, and long prominent in Waukegan labor activities, will be held at 9 a. m. Saturday in the Church of the Immaculate Conception in Waukegan. Short died Tuesday in St. Therese hospital of injuries suffered April 15 when he was struck by a cab.

Daniel G. Gerst.

Services for Daniel G. Gerst, 77, a former assistant corporation counsel and assistant state's attorney in Chicago, were held yesterday in Beverly, Mass. He died Monday at his home in Georgetown, Mass., where he had retired two years ago. He began practicing law in Chicago in 1891. He is survived by his widow, Florence, and a sister, Sarah, of Georgetown.

Michael Capek.

Services for Michael Capek, 71, secretary of the Hemlock Building and Loan association, and formerly associated for 35 years with the wholesale division of Marshall Field & Company, will be held at 1:30 tomorrow in the chapel at 5230 S. Kedzie av. Mr. Capek died Tuesday in his home at 5904 S. Troy st. He is survived by his widow, Mary; a son, Miles, and a daughter, Mary.

Dr. Fred A. Bartlett.

Dr. Fred Abner Bartlett, 67, a lifelong resident of Aurora, died yesterday in St. Joseph's hospital, Aurora, after an illness of several months. His father, Dr. F. L. Bartlett, and his grandfather, Arville Carter Burless, both served as mayor of Aurora. Services will be held at 2 p. m. today at 322 Downer pl., Aurora.

Walter S. O'Brien.

Services for Walter S. O'Brien, 59, of 2956 N. Ridgeway av., a retired fire captain, will be held at 10 a. m. tomorrow in St. Sylvester's church. Capt. O'Brien died Tuesday in Alexian Brothers hospital.

Driver Whose Car Killed Girl, 5, Cleared in Court

Joseph Granatelli, 25, 2317 Orchard st., whose car struck and killed Shirley Merkle, 5, of 4851 N. Hermitage av., near her home on March 27, was cleared of a charge of reckless driving by Judge Mason Sullivan in Safety court yesterday and a manslaughter charge was dismissed by Judge William V. Daly in Felony court. A coroner's jury had returned a verdict of accidental death. Granatelli and his brother Anthony are to appear in court May 4 on a charge of having received stolen property valued at $1,378.

Albert Meyer Dies at 96; Franco-Prussian War Vet

Albert Meyer, 96, who served 12 years in the Prussian army and fought in the Franco-Prussian war, died yesterday in the County hospital of the effects of a fall last Sunday. He came to the United States in 1882. For 25 years he operated a grocery on Fullerton av. near Southport. He is survived by three sons, two daughters, 14 grandchildren, two of whom are in military service, and 12 great-grandchildren.

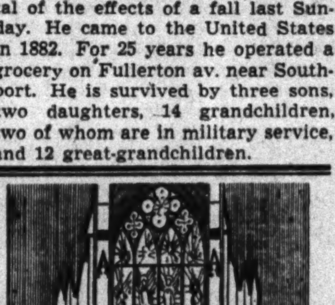

FINEST FUNERAL CHAPELS, Hursen's
AVAILABLE TO ALL REGARDLESS OF COST
NORTH: 929 W. Belmont
SOUTH: 1820 S. Michigan
WEST: 2346 W. Madison
EASY TO REACH BY "L," BUS OR STREET CAR
Hursen UNDERTAKER

HOW NEW DRUGS CUT WAR'S TOLL TOLD BY DOCTOR

Sulfa drugs and penicillin are changing the old story that in wars disease has proved responsible for more deaths than munitions, Dr. E. M. K. Geiling, head of the pharmacology department at University of Chicago, told the university's citizens board in the University club yesterday.

Use of the sulfonamides, plus surgical and nursing skill and medical progress, has reduced the death rate from wounds in this war to slightly more than 3 per cent, said Dr. Geiling.

Half Died in Civil War.

In the Civil war, 50 per cent of the wounded succumbed, seven died of disease for every one killed in battle in the Spanish-American war, and in World War I. 6 per cent of the United States army, 7 per cent of the navy, and 12 per cent of the marines who were wounded died, he said.

Before the sulfonamides were available, the pneumonia death rate was about 30 per cent, he said. Today it is approximately 8 per cent. There were 6,000 cases of meningitis in the army in 33 months during and after World War I., with a 30 per cent mortality rate, he pointed out. In this war, the meningitis death rate has been cut to less than 3.5 per cent, he said.

Penicillin Output Up.

Penicillin has been used almost exclusively by the armed services, but the speeding up of its production indicates large amounts will be available soon for civilian use, said Dr. Geiling. Fifteen pounds were produced in 1943, enough to treat 21,000 cases, but in March 31 pounds were produced, he said. It has been estimated that the average production cost has dropped from $7,000 a half ounce to about $7,000 a pound, he added.

Penicillin is used chifly in cases where the sulfonamide drugs cannot be employed, either because patients are sensitive to these drugs or the particular bacteria are resistant to the drugs, said Dr. Geiling.

FLOOD WATERS FILL RIVERS TO MENACE FARMS

[BY ASSOCIATED PRESS.]

Inland seas of floodwater, fed by a month of almost continuous rain in the midwest, rolled down the Mississippi river and its western tributaries last night menacing cities, routing lowland residents and ruining badly needed crops. Thousands of federal troops, militiamen and Italian prisoners of war labored to save levees along the Mississippi, Missouri, and Illinois rivers.

The death toll in the St. Louis area climbed to six when four of 12 employes of the Missouri-Kansas-Texas railroad were drowned as they attempted to ferry across a flooded area.

The Mississippi topped its levee in the Grand Tower, Ill., district, slopping over 2,600 acres of farm land. The river also threatened the Degognia-Fountain Bluff, Ill., levee, which protects 30,000 acres. Army engineers hoped that it would hold, but suggested that families evacuate the district.

The Arkansas river crested at Tulsa, Okla. Jenks, a town of 900, was evacuated. The Missouri was at its highest in central Missouri, threatening to cut off Jefferson City from communication to the north.

OFFICIAL WEATHER FORECAST

The United States weather bureau forecast for today and tomorrow and yesterday's table of records follow:

INDIANA: Cloudy today with showers in south and central portions; decreasing cloudiness tonight; cooler tonight and in southwest portion tomorrow; tomorrow partly cloudy and warmer.

LOWER MICHIGAN AND WISCONSIN: Partly cloudy with no decided change in temperature today and tomorrow.

UPPER MICHIGAN: Mostly fair with no decided change in temperature today and tomorrow; gentle to moderate winds.

IOWA: Partly cloudy and warmer today; tomorrow cloudy with rain in south and west portions.

Place of observation. State of weather. April 26, 7:30 p. m. Central war time.	Highest last 12 hours	Lowest last 24 hours	Precipitation last 24 hrs.
East central states—			
Carbondale, cloudy	71	57	.01
Chicago, cloudy	48	38	Tr.
Cincinnati	62	48	...
Cleveland, cloudy	57	43	Tr.
Columbus, cloudy	61	43	Tr.
Detroit, cloudy	51	43	...
Escanaba, clear	56	35	Tr.
Grand Rapids, cloudy	52	39	Tr.
Green Bay, cloudy	55	39	...
Indianapolis, cloudy	60	47	Tr.
Louisville, rain	66	49	.05
Madison, cloudy	50	42	...
Marquette, clear	52	35	Tr.
Memphis, cloudy	67	57	1.10
Milwaukee, cloudy	44	38	Tr.
Nashville, rain	68	58	.77
S. Ste. Marie, cloudy	60	33	.01
Traverse City, cloudy	57	36	Tr.
West central states—			
Bismarck, clear	52	41	...
Des Moines, cloudy	48	43	.29
Dubuque, cloudy	52	43	...
Duluth, cloudy	54	36	...
Kansas City, drizzle	57	50	.33
Little Rock, cloudy	71	52	.53
Minneapolis, cloudy	57	39	...
Oklahoma City, cloudy	69	57	Tr.
Omaha, cloudy	49	44	.83
Rapid City, cloudy	56	38	...
St. Louis, rain	64	54	Tr.
Sioux City, cloudy	52	42	Tr.
Wichita, rain	58	51	.76
Williston, cloudy	56	42	...
Eastern states—			
Atlanta, rain	58	53	.80
Boston, clear	44	39	.04
Buffalo, missing	M.	39	M.
Eastport, clear	46	32	...
New York, cloudy	63	50	...
Philadelphia, clear	68	46	...
Pittsburgh, cloudy	64	45	...
Washington, cloudy	74	51	...
Gulf states—			
Abilene, clear	82	52	...
Amarillo, clear	64	46	...
Brownsville, cloudy	87	76	Tr.
El Paso, clear	79	46	...
Fort Worth, clear	82	66	Tr.
Galveston, clear	81	70	Tr.
Jacksonville, cloudy	78	69	Tr.
Miami, clear	81	69	...
New Orleans, cloudy	80	72	.01
San Antonio, clear	90	64	...
Tampa, cloudy	88	72	...
Mountain states—			
Albuquerque, cloudy	68	39	...
Boise, cloudy	67	38	...
Cheyenne, cloudy	58	32	Tr.
Denver, cloudy	59	36	.49
Phoenix, clear	85	45	...
Pueblo, cloudy	62	36	.02
Salt Lake City, cloudy	60	35	...
Pacific states—			
Fresno, cloudy	71	50	...
Los Angeles, cloudy	69	47	...
San Francisco, rain	62	52	.30
Portland, clear	68	42	Tr.
San Diego, cloudy	67	51	...
Seattle, cloudy	63	43	Tr.
Spokane, cloudy	62	31	...
Yuma, cloudy	85	M	...

M—Missing.

FLOWERS
Florists for 56 Years
61-63 E. Monroe St.
Greenhouses—909 N. Harlem
A·LANGE
CENTRAL 3777

NEW YORK BONDS

Wednesday, April 26, 1944.

Sales today, par value, $6,986,600; year ago, $18,969,300; sales 1944 to date, $1,123,989,600; sales 1943 to date, $1,380,468,950.

Following is a selected list of issues traded:

DOMESTIC BONDS.

	Close.	Net chge.
Alleg inc 5 50	95½	....
Am&FP 5 2030	92⅛	....
AmInt 5½ 49	106⅛	— ⅛
AmT&T 3¼ 66	108⅝	— ⅛
Do 3¼ 61	108⅝	— ⅛
Do 3 56	116⅝	+ ⅛
Am Tob 3 62	103⅞	+ ⅛
Ann Arb 4 95	86	....
AMRBT 5 64	104	+ 1½
Arm Del 4 57	105⅛	+ ⅛
Do 4 55	105⅝	— ⅛
ATSF 4 95	122	— ⅛
ACL 1 st 4 52	99⅛	— ⅝
Do clt 4 52	102⅝	+ ⅛
Do 4½ 64	86⅞	+ ⅛
Atl D 1st 4 48	41⅝	+ 1½
Do 2d 4 48	35	— ⅛
B&O 1st m 48	89	+ 1⅛
Do 95 A	49	....
Do 95 C	54	....
Do 2000 D	49⅞	+ ⅛
Do 96 F	49	+ ⅛
Do cv 60	36⅛	+ ⅛
Do 4 48	85	+ ⅛
DoPLE&W 4 51	77⅛	+ ⅛
Do SW 50	66⅝	+ ⅛
Bang A cn 4 51	84	— 1
BenIL 2¾ 50	101	....
Do 2¾ 56	100⅜	— ⅛
BostMe 4½ 70	62	+ ⅛
Do 4 60	88	— ⅛
Brk Ed 3¼ 66	108⅛	— ⅛
Brk UG 5 50	108⅝	— ⅛
Buf R&P 57st	53⅛	— ..
BCR&N 5 34	26	— ⅛
Bush T 5 55	79⅛	+ ⅛
Bush TB 5 60	90	+ ⅛
CalElPow 3¼68	103	— ⅛
Can Pac 5 44	13/32	—3/32
Do 4 60	104⅛	+ ⅛
Do 4 perp	93⅛	— ⅛
Caro C&O 4 65	110⅝	+ ⅛
Celan 3½ 62	103⅝	....
Cen BUP 4 48	60	— 7½
Cen G cn 5 45	45	+ ⅛
Cen N E 4 61	88⅝	+ ⅛
Cen NYP 3¾ 62	106⅛	— ⅛
Cen Pac 5 60	91	+ ⅛
Do 1st 4 49	104	....
CRRNJ 5 87	35⅝	+ ⅛
Do 5 87r	34⅞	....
Cer-td 5½ 48	100⅛	+ ⅛
C&O 3½ 96E	105⅛	+ ⅛
Chi&A 3 49	26⅛	+ ⅛
CB&Q 5 71A	106⅛	+ ⅛
Do 4 77	101½	....
Do 3½ Ill 49	106⅝	+ ⅛
C&EI inc 97	51⅝	....
CGW 4½ 2038	53	+ ⅛
Do 4 88	86	— ⅛
Chi I & L 6 47	65½	— 2½
Do 5 47	64⅝	+ 1⅛
Do 4 47	57	....
CMSPP 5 75	52⅝	+ 1
Do 5 2000	14⅝	+ ⅛
CMSP 4½ 89 C	79⅛	— ⅛
Do 4½ 89 E	79⅝	— ..
Do 4 89	76⅝	+ ⅛
C&NW 5 2037	56⅝	+ ⅛
Do 4¾ 87	75⅝	+ ⅛
Do 4¾ 49	13⅞	— ⅛
Do 4½ 87	74⅛	— 2½
Do 4½ 99 wi	64	+ ⅛
Do 4½ 2037	56⅛	+ ⅛
Do 4 89 wi	104⅛	+ ⅛
Do 3¾ 87	72⅛	— 2⅝
CRIP 4½ 52 A	44⅝	+ ⅛
Do 4½ 60	9⅛	+ ⅛
Do 4 88	67	....
Do r 4 34	39⅝	+ ⅛
CSLNO 5 51	95⅛	+ ⅛
ChUS 3¼ 63	105	....
Ch&WI 4 52	106	+ ⅛
Childs 5 57	74⅝	+ 1⅛
CCCSL 4½ 77	72⅛	+ ⅛
Do CWM 4 91	66⅛	— ⅛
Cl U T 5 73	105⅛	+ ⅛
Do 4½ 77	88⅛	— ⅛
Col S 4½ 80	61	— ⅛
Col G 5 61	105	+ ⅛
Com Ed 3½ 68	110⅛	....
Con Ed 3½ 56	106⅝	— ⅛
Con Ry 4 54	50⅛	— 8½
Do 4 55 Ja	50⅛	— 5½

	Close.	Net chge.
Do 4 56	50⅛	— 7½
Cons P 3¼ 69	110⅝	— ⅛
Del & H 4 63	90	....
D&RG 4 36	49	+ 1⅛
D&RGW 5 78	45⅛	— 1⅛
EP&SW 5 65	93⅛	+ 1⅛
Erie 4½ 2015	67⅝	....
Fla E C 5 74	54⅛	+ ⅛
Fonda 82	13	— ⅛
Gen Stl C 5½ 49	103	....
Gt Nor 4½ 76 D	108⅝	+ ⅛
Do 4½ 77 E	104⅛	— ⅛
Do 1st 4¼ 61	109	+ ⅛
Do 4 46 G	103⅛	....
Do 4 46 H	103	....
Do 3¾ 67	98⅛	+ ⅛
G B & W deb B	13⅝	— ⅛
GM&O inc 2015	80⅛	+ ⅛
Hud C 5 62 A	67⅛	....
H & M r 5 57	63⅛	....
Do inc 5 57	28⅛	+ ⅛
Ill Bell 2¾ 81	102⅛	— ..
I C 4 53	74	— ⅛
Do 4¾ 66	58⅝	+ ⅛
Do 5 55	83⅛	+ ⅛
I C C S L 5 63 A	66⅛	— ⅛
Do 4½ 63	61⅛	+ ⅛
Inl Stl 3 61	105⅛	— ⅛
Insp Cop 4 52	102	....
Int G N 6 52	19⅛	+ ⅛
Do 1 6 52	50⅞	+ ⅛
Int H E 6 44	56⅛	— ⅛
Int T & T 4½ 52	83⅝	....
Do 5 55	88	+ 1
Jam F & C 4 59	76⅛	— ⅛
Jon & L 3¼ 61	99	+ ⅛
K C Sou 5 50	84	....
Do 3 50	82⅛	+ ⅛
LS&MS 3½ 97	96⅝	....
L & N E 4 65 A	103⅛	+ 1⅛
LC&N 4½ 54 C	103	....
LehiVHT 5 54	67	+ ⅛
LVNY 4½ 50	79⅛	....
LehiV 5 2003 st	56	+ 1
Do 4½ 2003	47	+ 1½
Do 4 2003	42⅛	+ 1
Lorillard 3 63	103	+ ⅛
Lou & A 5 69	99⅝	+ ⅛
L & N 4 60 B	106⅝	— ⅛
Do 3¾ 2003	102	....
Do 3½ 50 A	103⅛	+ ⅛
LNSJM 4 52	104⅛	+ ⅛
Ma Cen 4 45	97⅞	— ⅛
Do 4½ 60	62⅞	— ⅛
MSNW 4 47	66⅛	+ ⅛
M&SL 4 49	10⅛	— ⅛
MSPSSM g 5 38	36⅛	+ ⅛
Do c 4 38	36⅝	+ ⅛
M-K-T aj 5 67	51⅝	+ ⅛
Do 4½ 78	61	— ⅛
Do 1st 4 90	63⅛	— ⅛
Mo P 5½ 49	11	+ ⅛
Do 5 65A	61⅛	+ ⅛
Do 5 77F	61⅛	+ ⅛
Do 5 80H	61⅛	+ ⅛
Do 5 81 I	61⅛	+ ⅛
Do g 4 75	25	....
Mor & E 5 55	60⅝	+ ⅛
Do 4½ 55	55	— ⅛
Do 3½ 2000	57⅝	+ ⅛
Nat Dist 3½ 49	104⅛	+ ⅛
Do 3¾ 49	103⅝	....
NERR 4 45	91	— ⅛
NOPS 5 55B	103⅝	+ ⅛
NOTerm 4 53	99⅛	+ ⅛
NOTM 5½ 54	74⅛	— ⅛
Do 5 35	68	+ ⅛
Do 4½ 56	69	— 2⅛
NY&P 4 93	64	— 2
NYC r 5 2013	73⅛	....
Do 4½ 2013A	66	+ ⅛
Do cn 4 98	71	....
Do cv 3½ 52	95⅛	— ⅛
NYChSL 5½ 74	104⅝	+ ⅛
Do 4½ 78	98	+ ⅛
N Y Dock 4 51	89	+ 1
NY Edis 3¼ 66	109⅛	+ ⅛
NYGELHP 4 49	110⅛	— ⅛
NYL&W 4 73	80⅛	+ ⅛
NYNHH 6 48	56⅛	+ ⅛
Do 4½ 67	54⅛	+ 1
Do 4 47	51⅛	— 1½
Do 4 55	52⅛	+ ⅛
Do 4 56	52⅛	+ ⅛
Do 4 57	27	+ ⅛
NYSW r 5 37	49⅛	— ⅛
NYWB 4½ 46	25⅛	+ ⅛
NorfS 5 2014	41⅛	+ ⅛
NorfW 4 96	131⅝	+ ⅛
Nor P 6 2047C	92⅞	— ⅛
Do 5 2047C	82	+ 1
Do 5 2047D	81⅝	+ ⅛
Do 4½ 2047	76⅝	+ ⅛
Do 4 97	99⅛	+ ⅛

	Close.	Net chge.
Do 3 2047	63	+ ⅛
Nor St P 3¼ 64	112	+ ⅛
O & L Ch 4 48	18⅛	— ⅛
Otis St 4½ 62	104⅛	....
Pen P&L 4½ 74	107⅛	— ..
Do 4½ 69	109⅛	+ ..
Pen R R g 5 68	119	+ ⅛
Do c 4½ 60	123⅛	....
Do 4½ d 70	102⅛	+ ⅛
Do g 4¼ 81	109⅛	+ ⅛
Do 3¾ 70	103⅝	+ ⅛
Peo & E 4 90	72	....
Do inc 4 90	32⅛	+ 1½
Pere M 5 56	99⅝	+ ⅛
Do 4½ 80	95	+ ⅛
Do 4 56	93⅛	— ⅛
Phil Co 4½ 61	106⅛	....
Phil El 2¾ 71	103	— ⅛
Ph R C I 6 49	25⅛	....
Do 5 73 st	60⅛	+ 1½
Phillips P 2¾ 64	101	+ ..
PCCSL 5 70 A	118⅝	+ ..
Do 5 75 B	120	+ ⅛
PWVa 4½ 59 B	70⅛	+ ⅛
Pittston Co5½ 64	89⅛	+ 1⅛
Portl GE 4½ 60	103	....
P S N I 3¼ 68	109⅛	— ⅛
Rdg 4½ 97 A	101⅛	+ 1
Do 4½ 97 B	101⅛	— ..
Rdg J C 4 51	99⅝	— ⅛
Rio G W 4 49	53⅛	— ⅛
RIA&L 4½ 34	44	— ⅛
Rutl 1 4½ 41	17	+ ⅛
St L & A 5 96	68⅛	+ ⅛
St LSF 5 50 B	42	+ ⅛
Do 4½ 78	32⅛	+ ⅛
Do 4½ 78 ct	31⅛	+ ⅛
Do 4 50 A	38⅛	— ⅛
St L S W 5 52	70⅝	+ ⅛
Do rf 5 90	49⅛	....
Sea A L c 6 45	39⅛	+ ⅛
Do 6 45 ct	38⅛	+ ⅛
Do 4 50 st	61⅛	+ ⅛
Do rf 4 59	29	+ ⅛
Do rf 4 59 ct	27⅛	— 1⅛
S B T & T 3 79	106⅝	....
So Pac 4½ 68	78⅛	+ ⅛
Do 4½ 81	76⅛	+ ⅛
Do 4½ 69	78⅛	....
Do rf 4 55	98⅝	+ ⅛
Do clt 4 49	99⅝	— ..
Do 4½ Or 77	82	+ ⅛
So P S F T 4 50	104⅛	— ..
Sou Ry 6½ 56	103	— ⅛
Do g 6 56	99⅝	— ..
Do cn 5 94	112⅛	— ..
Do g 4 56	82⅛	+ ⅛
S W Bell 3 68	106⅝	+ ⅛
Std O Cal 2¾ 66	103⅝	....
Std O N J 3 61	106	....
Tex&P 5 5½ 50	99⅛	— ⅛
Tex Corp 3 65	106	— ⅛
Do 3 59	105⅛	— ⅛
T & P 5 77 B	90⅛	+ ⅛
Do 5 79 C	90⅛	+ ⅛
Th Ave 5 60	32⅛	+ ⅛
Do 4 60	79	+ 1
Un Pac 1 4 47	107⅝	....
Do 3½ 71	104⅛	+ ⅛
Un Drug 3¼ 58	102⅛	+ ⅛
Wab 4½ 91	72	+ 1
Do 4 81	77	+ ⅛
W Pen P 3½ 66	112	+ ⅛
W Sh 4 2361	67	+ ⅛
W Md 5½ 77 A	104⅝	+ ⅛
Do 4 52	97	....
W Pac 1 5 46	89⅛	— ⅛
West Un 5 51	106⅛	+ ⅛
Do 5 60	105	— ⅛
Do 4½ 50	101⅛	— ⅛
Wis Cen 4 49	66⅛	+ 1⅛
Do 4 S D 36	18	— ⅛
YoungST 3¼ 60	102⅝	+ ⅛

N. Y. CITY BONDS.

	Close.	Net chge.
N Y City 3 80	109	— ⅛

FOREIGN BONDS.

	Close.	Net chge.
Antioq 7 45 D	18⅛	— 1⅛
Arg 4½ 71	93⅞	+ ⅛
Australia 5 57	94⅛	+ ⅛
Do 4½ 56	89⅛	....
Buen A 4½ 77	78⅛	+ ⅛
Do 4½ Ap 76	79⅛	+ ⅛
Canada 3 53	104	....
Chile 6 60 asd	17⅝	....
Do 6 62 asd	17⅛	— ⅛
Copenh 4½ 53	63⅝	— 1⅛
Costa R 7 51	28⅛	+ ⅛
Dom R 5½ 61 ex	92	+ 1⅛
Estonia 7 67	30	— 4⅛
NSWales 5 57	94⅛	+ ⅛
Peru 1 6 60	22⅞	+ ⅛
Do 2 6 61	22⅞	+ ⅛
Rio de J 6½ 53	33⅝	— ⅛

wd—With declaration. xin—Ex-interest. ct—Certificates.

NEW YORK CURB

Wednesday, April 26, 1944.

Shares sold today, 146,625; year ago, 253,280; sales 1944 to date, 19,916,410; sales 1943 to date, 25,005,257.

	Close.	Net chge.
Aero Sup B	3⅝	+ ⅛
Alum Co Am	31⅛	+ ⅛
Am Cen Mfg	6⅝	— ⅛
Am C P&L A n	36	— 1⅛
Am Cyan B	37⅛	— ⅛
Am Gas&El	27⅝	— ⅛
Am Republics	13	+ ⅛
Ark Nat Gas	3⅛	— ⅛
Do A	3⅝	....
Art Met Wks	9⅝	+ ⅛
Baldwin Loco war	6⅛	+ ⅛
Barl&Seel A	15⅛	— ⅛
Bliss E W	12	....
Blue Rid cv p	45⅛	— ⅛
Brewst Aero	2⅝	+ ⅛
Brown-F Dist	21⅛	— ⅛
Buf N&EP p	14⅝	....
Callite Tung	5⅛	....
Cen Hud G&E	7⅝	— ⅛
Cessna Airc	6⅛	+ ⅛
Childs p	37⅛	+ ⅛
Cities Service	14⅝	+ ⅛
Cleve El Illum	34⅛	+ ⅛
Comm P Svc	21	— ⅛
Creole Pet	24⅛	+ ⅛
Crowley Milner	7⅝	+ ⅛
Crown C Int A	11⅝	— ⅛
Cuban Tob	7	+ 1
Darby Pet	35⅝	+ ⅛
Draper Corp	67⅛	— 1
El Bond & Sh	8⅛	+ ⅛
El P&L 2 p A	49⅛	+ 1⅛
Emerson Elec	11⅛	+ ⅛
Emsco D&Eq	11⅛	+ 1
Equity Crp 3 p	35⅝	— ⅛
Fansteel Met	15	+ ⅛
Ford M Can A	19⅝	— ⅛
Fuller G A	12⅛	— ⅛

	Close.	Net chge.
Do 4 p	64	— 1
Gt Atl & P nv	89⅛	— ⅛
Hall Lamp	7⅛	+ ⅛
Ill Pow	8	+ ⅛
Do div ct	13⅝	....
Ins Co N Am	81⅝	— ⅛
Ken-Rad T&LA	10⅝	— ⅛
Lefc Real p	30⅛	— 2⅛
Lone Star Gas	8⅝	....
Long Is Ltg	⅛	+ ⅛
Do p	64⅛	+ 3
Do p B	60	+ 2⅛
Louis L & E	7⅝	+ ⅛
McWill Dredg	8⅝	+ ⅛
Mid St P A vtc	11	— ⅛
Do B vtc	2⅛	— ⅛
Mid-West Abr	1⅛	— ⅛
Midwest Oil	8⅝	....
Monogram Pict	3⅝	— ⅛
Montr L H & P	15⅞	— ⅛
Nat Fuel G	11⅞	....
N E P A 6 p	55	....
N Y Wat Svc p	65	— 1
Niag Hud Pow	2⅝	+ ⅛
Do 1 p	78	....
Niles-Bem-P	11⅛	+ ⅛
Nor Sta Pw A	12⅛	+ ⅛
Ohio Brass B	20⅛	— ⅛
Pantepec Oil Ven	7	....
Pennroad	5⅝	....
Pioneer Gold	1⅞	— ⅛
Powdr & Alex	6⅝	— ⅛
Pug Sd P & L	11⅞	....
Rwy & Lgt Sec	13	+ ⅛
Raym Conc	16⅞	+ ⅛
Raytheon Mfg	23⅝	+ ⅛
Richfield Oil war	1	+3/16
St. Regis Pap	4⅝	+ ⅛
Samson Unit	23	— ⅛
Seton Leather	6⅝	— ⅛
Simplicity Pat	2⅛	— ⅛
Solar Mfg	5⅛	+ ⅛
Sonotone	2⅝	....

	Close.	Net chge.
Spencer Shoe	3⅝	— ⅛
Stand Cap & S	8⅛	+ ⅛
Do p	21	+ ⅛
Thew Shovel	21⅛	— ⅛
Tishman Realty	5⅝	— ⅛
Unit Cig-Wh Strs	1⅝	....
Unit Corp war	3/32	....
Unit Gas	1⅛	— ⅛
Unit Lt & P p	52	— ⅛
Unit Prof Sh	⅝	....
Unit Wall Pap	2⅝	— ⅛
Univ Cooler B	2⅝	— ⅛
Univ Pict vtc	20⅛	+ ⅛
Virg Pub Svc p	131⅛	+ 1
Way Knit M	17⅛	+ ⅛
West Va C & C	8⅛	+ ⅛

DOMESTIC BONDS.

	Close.	Net chge.
Am G&E 3¼ 60	108⅝	+ ⅛
Am P&L 6 2016	104	+ ⅛
As Elec 4½ 53	84⅛	+ 1
As G&E 5 50	23⅝	+ ⅛
Do 5 68	23⅝	+ ⅛
Cen St El 5½ 54	38	+ ⅛
Do 5 48	37⅝	— 1⅛
Chi Ry 5 27 ct	68⅛	— ⅛
Cities Ser 5 50	101⅛	+ ⅛
Cont G&E 5 58A	102⅛	....
Elec P&L 5 2030	103⅝	+ ..
Ill P&L 5 56C	105⅛	....
Do 6 53	106⅝	....
Inters Pow 6 52	68	— 1⅛
NEngG&E 5 50	78⅛	+ ⅛
Do 5 47	78⅛	+ ⅛
Potom Ed 5 56E	106⅛	+ ⅛
Stand G&E 6 48st	92⅛	+ ⅛
Do 6 48 cv st	92⅛	+ ⅛
Waldorf-Ast 5 54	41⅛	+ 1⅛

*Ex dividend. ur—Under rule. ww—With warrants. w—Warrants. xin—Ex interest.

CHICAGO GRAIN FUTURES

	High.	Low.	Close.	Prev. close.
Wheat.				
May	1.73⅝	1.73⅝	*1.73⅝	1.73⅝
July	1.71	1.70⅝	1.71	1.70⅝
September	1.67	1.66⅝	1.66⅝	1.66⅝
December	1.66⅝	1.66	1.66⅝	1.66⅝
Oats.				
May	.....	.....	*.82	.82
July	.79⅝	.78⅝	.79⅝	.79⅝
September	.75⅝	.74⅝	.75⅝	.75⅝
December	.74⅝	.74⅝	.74⅝	.74½
Rye.				
May	1.29½	1.29	1.29⅛	1.29⅛
July	1.27⅞	1.27⅛	1.27⅝	1.27⅝
September	1.25	1.24⅝	1.24⅝	1.24⅝
December	1.25⅛	1.24⅞	1.25⅛	1.25⅛
Feed Barley.				
May	.....	.....	*1.28	1.28
July	.....	.....	1.25⅛	1.25⅛
September	1.19⅛	1.19⅛	1.19⅛	1.19⅛

*Ceiling.

CASH GRAIN PRICES

Estimated receipts of cash grain at Chicago Wednesday: Wheat, 73 cars; corn, 12; oats, 2; rye, 4; barley, 15; soy beans, 10. Range of cash grain prices per bu in leading markets:

WHEAT.

No.	Chicago.	Kansas City.	St. Louis.
2 hd.	.....	1.62 @72	.....
	Duluth.	**Winnipeg.**	**Minneapolis.**
1 d.n.	1.63⅝@64⅝	.....	1.63⅝@64⅝

CORN.

	Chicago.	Peoria.	Kansas City.
4 yel.	.....	.....	1.07 @12⅛

OATS.

	Chicago.	Kansas City.	Minneapolis.
2 wh.	.....	85 @87	79 @80⅛

RYE AND FLAX.

	Rye.	Flax.
Minneapolis	1.24⅝@28⅝	3.05
Duluth	1.21⅝@22⅝	3.05

BARLEY.

	Malting.	Feed.
Chicago	1.25 @44⅛	1.15 @22⅛
Milwaukee	1.25 @44⅛	1.15 @22⅛
Minneapolis	1.22 @38	1.09 @16

OTHER GRAIN MARKETS

	Open.	High.	Low.	Close.	Prev. close.
May Wheat.					
K C	.....	.....	.....	1.63⅛	1.63⅛
Mpls	.....	.....	.....	1.65⅝	1.65⅝
July Wheat.					
K C	1.61⅛	1.61⅛	1.61⅛	1.61⅛	1.60⅝
Mpls	1.65⅝	1.65⅝	1.65⅝	1.65⅝	1.65⅝
September Wheat.					
K C	1.59	1.59⅛	1.58⅝	1.59⅛	1.58⅝
Mpls	1.61⅝	1.61⅝	1.61⅝	1.61⅝	1.61⅝
May Oats.					
Mpls	.....	.....	.....	.79	.79
May Rye.					
Mpls	1.22⅝	1.22⅝	1.22⅝	1.22⅝	1.22⅝
Wpg	1.31⅝	1.32	1.31⅝	1.32	1.31⅝

U. S. TREASURY STATEMENT

[000 omitted.]

	Apr. 24, 1944.	Apr. 23, 1943.
Receipts	$155,965	$56,715
Expenditures	296,450	282,202
Net balance	12,756,154	11,009,028
Work'g bal incl.	11,993,346	10,246,398
Customs rec mo.	31,376	23,860
Rec fiscal year	34,143,869	15,911,287
Exp fisc year	75,278,537	60,289,330
Exc of exp	41,134,667	44,378,042
Total debt	187,000,503	131,260,313
Incr ov prv day	5,278	....
Gold assets	21,429,261	22,481,828

RAILROAD EARNINGS

March Net Income.

	1944.	1943.
Ill Central	$1,862,658	$2,696,393
New York Central	3,269,872	5,390,482
Southern Ry	1,609,106	1,527,793
Western Pacific	247,143	582,028
Three Months Ended March 31.		
Illinois Central	4,911,533	7,426,232
New York Central	8,968,191	16,101,419
Southern Ry	4,868,868	4,924,436
Western Pacific	468,425	1,035,472
March Net Operating Income.		
Atch Top & S F	3,792,620	5,110,788
Chi Mil St P & P	2,381,440	5,754,503
Chi & North West	1,940,710	2,733,958
Louisv & Nashv	2,079,448	2,362,379
Pennsylvania	8,022,034	8,655,878
Rock Island	2,801,242	4,695,365
Three Months Ended March 31.		
Atch Top & S F	12,117,269	14,998,035
Chi Mil St P & P	7,616,924	13,573,712
Chi & North West	6,022,900	6,557,157
Louisv & Nashv	6,319,776	6,421,462
Pennsylvania	22,910,767	22,864,783
Rock Island	7,358,916	11,962,689

CHICAGO LIVE STOCK

Comparative Prices.

Hogs—Receipts, 28,000; shipments, 200.

Bulk of sales	$12.50@13.75
Month ago	13.90@14.05
Year ago	14.75@14.85

Top yesterday, $13.75; average, $13.10.

Cattle—Receipts, 12,000; shipments, 3,000.

Bulk of sales	$13.25@16.35
Month ago	13.25@16.40
Year ago	15.00@16.75

Top yesterday, $17.00; average, $14.80.

Sheep—Receipts, 11,000; shipments, 1,000.

Bulk of sales	$14.75@16.90
Month ago	15.50@16.50
Year ago	15.75@16.25

Top yesterday, $16.90; average, $15.85.

Receipts include 9,800 hogs and 6,000 sheep direct to packers.

CHICAGO BANK STOCKS

	Yesterday. Bid.	Yesterday. Ask.	April 25. Bid.	April 25. Ask.
American Natl.	195	210	190	205
Chicago Title	155	160	155	160
City National	159	164	159	164
Contl Illinois	93	95½	93	95½
First National	224	229	224	229
Harris Trust	384	394	384	394
Industrial Natl.	35½	37½	35½	37½
La Salle Natl.	92	100	90	97
Mdse National	315	342	315	342
Northern Trust	600	615	600	615

BOARD OF TRADE SALES.

[On April 25, 1944, in thousands of bu.]

	May.	July.	Sept.	*Total.
Wheat	105	814	1,270	2,653
Oats	24	523	950	2,479
Rye	1,316	1,828	2,914	7,375
Barley	.....	5	.....	5
Grand Total				12,512

*Includes 464,000 bu December wheat; 982,000 bu oats, and 1,317 bu rye.

Open Grain Trades.

	May.	July.	Sept.	*Total.
Wheat	4,236	5,849	13,116	27,047
Oats	2,285	3,943	6,088	15,844
Rye	14,766	13,952	12,322	48,220
Barley	461	491	503	1,455
Grand Total				92,566

*Includes 3,846,000 bu December wheat; 3,528,000 bu oats, and 7,180,000 bu rye.

HOG MARKETS CONGESTED BY HEAVY RECEIPTS

Lack Feed, Answer to WFA Appeal.

Warns of Losses

Washington, D. C., April 26 (AP).—The war food administration's order freezing midwest corn sales "has produced a dangerous and acute food famine in 40 counties in southern Illinois," Rep. Vursell [R., Ill.] asserted today. Unless the order is modified, "millions of stock and poultry thruout the nation may starve or become of no use to the war effort," he said in a house speech.

The nation's hog markets yesterday faced the heaviest congestion of unsold hogs since last winter when movement from farms increased as the grain shortage became more acute. In some respects the situation at certain marketing points was more serious than during the winter because of the added problem of buying grain for the surplus stock that must be held for several days until packers can butcher them.

[*The ceiling prices on hogs weighing more than 240 pounds will be reduced 75 cents on May 15 to $14 a hundred pounds at Chicago, the OPA announced last night. It said the cut was made "to discourage the use of corn and other essential grains in bringing hogs up to heavy, uneconomical weights."*]

Unable to obtain sufficient feed to finish out their hogs to normal weights, farmers are unloading stock thruout the nation on packers already burdened with more pork than they can dispose of. Spokesmen for some packing plants said they were pleading with the government to ship lend-lease pork out of the country or permit immediate sale to civilians of all pork cuts without ration points.

Storage Plants Filled.

A combination of influences created the new congestion at a time when many believed that hog supplies would be less than packers' requirements. Underlying the new trouble is the fact that lend-lease has failed to export the tonnage expected. Action on reducing ration points on this meat was delayed too long so that almost every cold storage plant in the country is filled. Corn on farms was reduced so drastically by two years' production of heavy hogs as advised by the war food administration that producers now lack grain to carry their 1944 pig crop to maturity. The latest corn order by the government restricting the sale except to the WFA contributed to the liquidation of farm herds.

The WFA hog marketing committees met yesterday at many of the marketing points, and urged farmers to hold back their hogs until packers can catch up on slaughtering. Many farmers answered they would be unable to do so, even if they wished to, because they were out of corn and could not let the animals starve. Some said they were unloading because of the bearish attitude of the government regarding future hog prices, referring to the $12.50 a hundredweight floor price planned for this fall.

St. Louis Bars Receipts.

Definite action was taken by the marketing committee in St. Louis by declaring an embargo effective at 1 o'clock yesterday to last until Sunday. That market had 18,000 unsold farmer-owned hogs last night, in addition to the large numbers held by packers which would not be butchered until early next week. The Peoria stock yards announced that it would continue its embargo indefinitely.

It was estimated that between 13,000 and 15,000 hogs remained unsold in the Chicago yards, the biggest holdover since late winter. The average price sank 10 cents more to $13.10, the lowest cost since March, 1942.

DIVIDENDS DECLARED

Stock, rate, period—	Payable.	Stock of record.
Am&ForPw $7 p $1.75, arr.	Jun 10	May 18
Do $6 p $1.50, arr.	Jun 10	May 18
American Superpwr, $6 p.	Jun 1	May 20
Armstrong Cork, 25c, int.	Jun 1	May 8
Armstrong Cork p, $1	Jun 15	Jun 1
Canada Dry Gin Ale, 25c.	Jun 8	May 24
Columbian Carbon, $1 q.	Jun 10	May 19
Dominion Strs, Ltd, 10c q.	Jun 20	May 25
Elgin National Watch, 25c.	Jun 19	Jun 3
Eureka Vac Cleaner, 12½c.	May 15	May 5
Fairbanks Morse, 50c.	Jun 1	....
Gamewell, $1	May 15	May 5
GRKinney $5 pp, $1.50, arr.	May 25	May 10
Ingersoll-Rand, $1.50	Jun 1	May 8
Inland Steel, $1	Jun 1	May 12
J D Adams Mfg, 20c	Jun 30	Jun 15
Lake of WdsMlg,Ltd, 30c q.	Jun 1	May 4
Lane Bryant, 50c ext	May 25	May 12
Do, 25c q	Jun 1	May 12
Lindsay Light & Chem, 10c.	May 22	May 6
Monsanto Chemical, 50c q.	Jun 1	May 10
NashvilleChatt&StLou, $1.	Jun 1	May 10
Neptune Meter p, $2 q.	May 15	May 1
New Jersey Zinc, $1	Jun 10	May 19
NorthwPubS 6% p, $1.50 q.	Jun 1	May 20
Do 7% p, $1.75	Jun 1	May 20
Oklahoma Nat Gas, 35c.	Jun 30	Jun 15
Oliver Farm Equip, $1.50.	May 23	May 6
ParkersburgRig&Reel, 25c.	Jun 1	May 20
PittsbStl, 5½% pp, $1.37½.	Jun 1	May 16
Savage Arms, 25c	May 16	May 6
StandardCap&Seal p, 40c q.	Jun 1	May 15
Tampa Electric, 40c	May 15	May 1
United Car Fastner, 30c q.	Jun 10	May 31
Universal Cons Oil, 50c.	May 20	May 5
United Merch & Mfg, 50c q.	Jun 13	Jun 1
Univer Lab $2.50 p, 62½c.	Jun 15	Jun 1
Westinghouse El&Mfg, $1.	May 31	May 9
Do p, $1	May 31	May 9
YoungstSheet&Tube, 50c.	Jun 15	May 20

pp—Prior preferred. q—Quarterly. p—Preferred. arr—Arrears. int—Interim.

Aluminum Sales Engineer

Position open for real salesman who can quote from blueprints, patterns or samples, on aluminum, bronze or magnesium castings, sand and permanent mold. Highly successful Chicago company, permanent connection, standard commission. Please give full details.

ADDRESS H T 306, TRIBUNE

Corn Shipping Cut to Trickle by New Rains

Wet weather and a forecast for additional rain have brought the movement of cash corn in the central west to a virtual standstill, grain interests said yesterday. Most major corn processors in the country were expected to close their plants by May 3 unless additional grain is obtained, brokers reported on the Chicago Board of Trade. Twelve leading markets received 98,000 bushels and Chicago handlers said they were able to purchase only 10,000 bushels for deferred shipment from the country.

Farmers in parts of Illinois, Iowa, Nebraska, Minnesota, and Indiana who have surplus corn were reported dissatisfied because their farms lie outside the 125 counties in the five states designated by the war food administration to receive a bonus equal to 5 cents a bushel by permitting the government to shell their corn and transport it to country elevators free of charge.

July Wheat Gains.

Mill buying strengthened July wheat and closing trades were up ½ cent. The deferred deliveries finished unchanged. Oats were affected by reports the ceiling price would be rolled back 7 to 8 cents a bushel, but rallied later with other grains and closed ⅛ cent lower to ⅛ cent higher. Rye finished ⅜ cent higher to ⅛ cent lower.

Official predictions that the March 1 forecast for 46 million acres in oats would be revised downward had little effect on the markets. The loss in oats and also barley was expected to be made up by increased plantings of corn and soybeans. However, there has been little plowing for corn in the main corn belt. Large users of barley, such as maltsters, were disturbed by prospects the acreage will be curtailed this season, especially in states that raise choice malting varieties.

REPORTS ILLINOIS GAIN.

Decatur, Ill., April 26 (AP).—John Bicket, state AAA committeeman, reported tonight that more corn was moving to market in Illinois in response to an army plea for more of the grain to prevent interruption of production of critical war materials.

FAIRBANKS PLAN TO BUILD DIESEL PLANT STUDIED

Investment of 15 million dollars in new plant facilities would be required if Fairbanks, Morse & Co. decides to go into the production of Diesel electric railroad locomotives on a regular basis, Robert H. Morse Jr., general sales manager and a director, said yesterday after the stockholders' annual meeting. The question of undertaking this expansion is "in the talking stage," he said.

Fairbanks-Morse is building experimentally two passenger locomotives in its Beloit, Wis., plant in cooperation with the Milwaukee shops of the Chicago, Milwaukee, St. Paul and Pacific railroad. One of these engines has been sold to the Milwaukee road, Morse said. They will be powered by the 1,000 horsepower Diesel engines of the same type the company is producing for the navy.

L. A. Keeler, vice president and controler, said the company's first quarter sales and earnings held up to those of the corresponding period last year, without considering the possible effect of war contract renegotiation.

North American Declares Dividend Payable in Stock

Directors of the North American company yesterday declared a dividend on the common stock payable in common shares of the Pacific Gas and Electric company at the rate of one share of Pacific Gas for every 100 shares of North American.

STOCK PRICES MOVE HIGHER ALTHO TRADE HOLDS AT LOW LEVEL

New York, April 26 (AP).—Stocks rose moderately today in one of the slowest sessions in recent months. Some of the buying was believed to be short covering, but indications were that a few market followers were willing to reëstablish speculative positions in the belief the recent decline had discounted invasion considerations. There was some shading of best prices on profit cashing near the close.

The Associated Press 60 stock composite advanced 0.3 point to 50.8. Transfers totaled 491,415 shares against 553,450 yesterday.

Montgomery Ward sold off ½ point to a new low for the year as the company announced its refusal to recognize President Roosevelt's order that the company extend its contract with a CIO union.

RAIL BONDS IMPROVE.

New York, April 26 (AP).—A better demand for railroad issues steadied the bond market today, altho trading remained quiet. Sales aggregated only $6,986,600 against $7,904,000 yesterday.

CHICAGO CHANGES SMALL.

Price changes were narrow on the Chicago Stock exchange yesterday with four of the five most heavily traded issues closing unchanged. Turnover was 19,000 shares. Of 93 issues traded, 36 advanced, 30 declined, and 27 closed unchanged.

SALESMAN

with credit or financial background. City work on commission with guarantee.

Address H T 336, Tribune

HALT IS VIEWED POSSIBLE IN U. S. POWER PLANS

Vast Federal Debt Is Chief Factor.

Possibility of a halt in the use of federal funds to finance public electric power projects as a result of the vast expansion in the federal debt was forecast yesterday by Purcell L. Smith, president of Middle West corporation, in his annual report to stockholders.

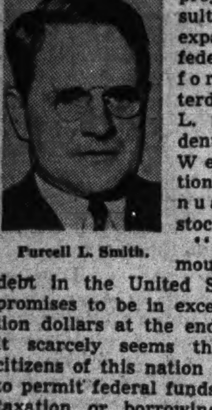

Purcell L. Smith.

"With the mounting public debt in the United States, which promises to be in excess of 250 billion dollars at the end of the war, it scarcely seems thinkable that citizens of this nation will continue to permit federal funds, raised thru taxation or borrowing, to be diverted to building and subsidizing politically managed electric power projects for the benefit of a relatively few persons in certain sections of the country," Smith said.

Not Approved by Congress.

The southern power administration, established by Secretary of Interior Ickes last September, was created "without the benefit of congressional approval and was made responsible for the operation of the Grand river dam project in Oklahoma, which belongs to that state, and for the disposition of its output of electricity" and the output of certain other projects, Smith said.

The administrator contends that certain war industries now being served by private power companies should be served by the SPA by deliveries of power over the companies' distribution system without compensation to them, Smith disclosed. The companies have made counter proposals.

The Middle West corporation is interested in the outcome because subsidiaries serve contiguous areas, Smith asserted.

He said the rural electrification administration has adopted the policy of buying established utility properties, as such properties, in response to the orders of the securities and exchange commission, are placed on the market.

Termed Violation of Act.

Smith told of cases where coöperatives have sold low cost energy purchased from the Middle West group to compete with the companies "in direct violation of the spirit and letter of the rural electrification act."

Consolidated operating revenues, exclusive of Central Illinois Public Service Company in which Middle West does not own a majority of the voting power, totaled $81,137,682 in 1943, an increase of $3,709,593 above 1942.

Middle West's consolidated net income was $4,006,546, or $1.21 a share, compared with $3,784,632, or $1.14 a share, in 1942. The income included $1,600,000 for 1943 and $1,425,000 for 1942 which could not be distributed as dividends on stocks of subsidiaries primarily because of preferred dividend arrears.

Subsidiaries' long term debt in the hands of the public was reduced $5,250,000 during 1943, exclusive of a $600,000 reduction made by Central Illinois Public Service company.

MARKET AVERAGES

[Wednesday, April 26, 1944.]

NEW YORK STOCKS.

TRIBUNE AVERAGES.

	25 indust.	25 rails.	50 stks.
High	160.61	29.23	94.92
Low	160.01	28.93	94.47
Close	160.42	29.09	94.75
Net change	+0.93	+0.22	+0.57

ASSOCIATED PRESS AVERAGES.

	30 ind.	15 rails.	15 util.	60 stks.
Net change	+0.3	+0.2	+0.1	+0.3
Wednesday	70.1	26.5	35.6	50.8
1944 high	73.4	28.4	37.1	53.2
1944 low	69.1	22.9	35.1	49.5

Trading figures on Wednesday: Advances, 422; declines, 167; unchanged, 223. Total issues traded, 812. New 1944 highs, 9; lows, 24.

DOW-JONES AVERAGES.

	30 ind.	20 rails.	15 util.	65 stks.
Opening	135.43	38.03	22.25	48.44
High	135.93	38.37	22.33	48.68
Low	135.18	38.01	22.15	48.35
Close	135.67	38.22	22.20	48.57
Net change	+0.56	+0.26	+0.14	+0.24

Transactions in stocks used in Dow-Jones averages: Industrials, 36,700; railroads, 28,770; utilities, 37,400. Total, 102,870.

NEW YORK BONDS.

[Compiled by the Associated Press.]

	20 rails.	10 ind.	10 util.	10 for.
Net change	+0.1	....	....	....
Wednesday	86.6	105.3	105.9	65.9
1944 high	87.8	105.7	106.0	66.2
1944 low	79.5	105.2	104.7	63.2

Ten low yield bonds—Wednesday, 115.0; 1944 high, 115.2; 1944 low, 114.0.

LONDON STOCKS.

[London Financial Times.]

	Close.	Net chg.
Industrials	130.6	+0.03
Railroads	67.6	......

HAY MARKET.

Timothy—No. 1 or light clover or alfalfa, mixed, $26.00; No. 2, $23.00@25.00; No. 1 and top No. 2 clover, $31.00@33.00; alfalfa, $37.00@42.00; straw, $16.50 a ton in carlots.

Borden's

COMMON DIVIDEND No. 137

An interim dividend of forty cents (40¢) per share has been declared on the outstanding common stock of this Company, payable June 1, 1944, to stockholders of record at the close of business May 15, 1944. Checks will be mailed.

The Borden Company
E. L. NOETZEL, *Treasurer*

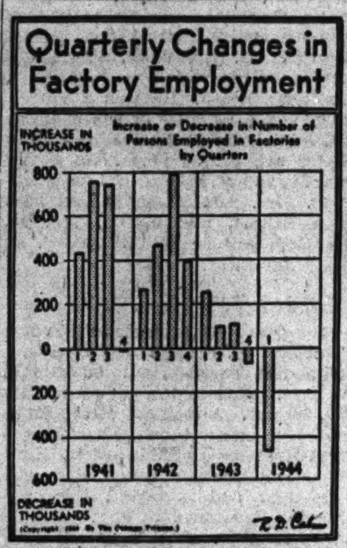

Draft Imperils Inland Steel's Output—Sykes

Production of the Inland Steel company may be reduced as much as 15 per cent if more of its workers are drafted, Wilfred Sykes, president, told stockholders yesterday at the company's annual meeting. It operated at 106.6 per cent of rated capacity last year, producing 3,597,975 tons of steel ingots.

"We believe we have reached or perhaps exceeded the limit of service that can be obtained by paying overtime, and anticipate in some instances it will be necessary to reduce working hours of some individuals who now are on the job seven days a week and occasionally work double turns, making a total of 16 hours a day," he said. "Continuing depletion of our forces thru the draft is currently holding back production."

Builds Furnaces for U. S.

Two blast furnaces and 146 coke ovens constructed for the Defense Plant corporation were completed in 1943, he reported. One furnace is in operation and the other can be put into operation in 30 days.

"The company currently is resisting before a special panel of the war labor board the "frank attempt of the CIO to destroy existing wage ceilings," Sykes said. He termed the union's demand for a 17 cents an hour wage increase and other benefits an "economic revolution in the midst of war" which the company believes it must resist.

If wages are increased under present government regulations, the company cannot increase the price of its product, which is controled by the office of price administration, he said in answer to a stockholder's question. He said current prices of steel are less than in 1937 and are based on the prices of 1938 and 1939, which were low years in the industry.

No Reconversion Problems.

Answering a question, Sykes said the company will not have a big reconversion problem after the war, since it will be making the same things. Its principal expense, already being provided for, will be delayed maintenance.

The company's net profit in the first quarter was $2,512,396, or $1.54 a share, compared with $2,796,321, or $1.71 a share, in the first quarter of 1943.

The directors, four of whom were reëlected at the annual meeting, declared a dividend of $1 a share on the capital stock, the same as recent payments.

WFA Cuts Milk Subsidy for Next Four Months

Washington, D. C., April 26 (AP).—The war food administration announced today that subsidy payment rates will be reduced 15 cents a 100 pounds on whole milk and 2 cents a pound on butterfat during May, June, July, and August. The rates will be increased again from September thru next March. For the next four months the milk subsidy will be 35 cents in Illinois, Michigan, Iowa, Indiana, and Wisconsin. It will jump to 60 cents in September.

U. S. TREASURY BONDS

[Quotations by C. F. Childs & Co.]

Issue—				Closing asked price.	Net chge.
4s,	Dec.	15,	1954-1944	102.10	....
2¾s,	Sep.	15,	1947-1944	103.4	....
2½s,	Dec.	15,	1945	103.10	....
3¾s,	Mar.	15,	1956-1946	105.26	—1/32
3s,	Jun.	15,	1948-1946	104.30	....
3⅛s,	Jun.	15,	1949-1946	105.6	....
4¼s,	Oct.	15,	1952-1947	111.14	—1/32
2s,	Dec.	15,	1947	104.13	....
2s,	Mar.	15,	1950-1948	102.5	....
2¾s,	Mar.	15,	1951-1948	106.29	—1/32
1¾s,	Jun.	15,	1948	101.11	—1/32
2½s,	Sep.	15,	1948	106.28	....
2s,	Dec.	15,	1950-1948	104.29	+1/32
2s,	Jun.	15,	1951-1948	101.23	—1/32
2s,	Sep.	15,	1951-1949	101.19	—1/32
2s,	Dec.	15,	1951-1949	101.18	—1/32
3⅛s,	Dec.	15,	1952-1949	110.19	—2/32
2½s,	Dec.	15,	1953-1949	106.30	—2/32
2s,	Mar.	15,	1952-1950	101.9	....
2s,	Sep.	15,	1952-1950	100.31	....
2½s,	Sep.	15,	1952-1950	107.19	—1/32
2¾s,	Jun.	15,	1954-1951	109.12	—3/32
2s,	Sep.	15,	1953-1951	100.15	—1/32
3s,	Sep.	15,	1955-1951	111.7	—3/32
2¼s,	Dec.	15,	1953-1951	106.22	—2/32
2s,	Dec.	15,	1955-1951	100.19	....
2½s,	Mar.	15,	1954-1952	103.30	....
2¼s,	Jun.	15,	1955-1952	101.31	....
2s,	Jun.	15,	1955-1953	105.6	—1/32
2¼s,	Jun.	15,	1956-1954	107.6	—1/32
2⅞s,	Mar.	15,	1960-1955	111.21	—4/32
2½s,	Mar.	15,	1958-1956	103.21	—1/32
2¼s,	Sep.	15,	1959-1956	100.9	—2/32
2¾s,	Sep.	15,	1959-1956	111.5	—4/32
2¾s,	Jun.	15,	1963-1958	111.4	—4/32
2¾s,	Dec.	15,	1965-1960	111.10	—4/32
2½s,	Jun.	15,	1967-1962	100.16	—1/32
2½s,	Dec.	15,	1968-1963	100.6	....
2½s,	Jun.	15,	1969-1964	100.3	—1/32
2½s,	Dec.	15,	1969-1964	100.3	—1/32
2½s,	Mar.	15,	1970-1965	100.7	....
2½s,	Sep.	15,	1972-1967	100.16	....

IN THE RED BOOK for Machinery Seals Numbering Machines LOOK...

CIVILIAN GOODS DELAYED BY 2D FRONT'S NEEDS

Nelson and Wherry Clash at Hearing.

BY HAL FOUST.

[Chicago Tribune Press Service.]

Washington, D. C., April 26.—Chairman Nelson of the war production board testified today that the manufacture of civilian goods cannot be expanded until a second front is established and experience has determined the military requirements. He was a witness before a subcommittee of the senate small business committee in a session marked by the following additional highlights:

1. In a verbal tilt with Nelson, Sen. Wherry [R., Neb.] charged WPB has failed to provide adequately for the survival of small manufacturers and distributors in America. Nelson denied the charge. The two finally agreed that the small, independent operator must receive sympathetic attention from the government in reconversion after the war.

Small Industries Plan Killed.

2. Col. C. R. Baxter, army officer assigned to WPB as redistribution director, disclosed that a plan for small industries to utilize surplus war materials in the production of civilian goods has been killed by WPB. Wherry had indorsed the plan.

3. A. C. C. Hill, WPB vice chairman in charge of civilian requirements, outlined prospects, mainly discouraging, for war time production of various types of civilian goods.

Sen. Stewart [D., Tenn], chairman of the subcommittee, opened the session with a statement that evidence indicates a need for greater coöperation among procurement agencies to the end that civilians might get more goods.

Oppose New Competition.

"I have received complaints," Wherry said, "that some of our tardiness in making civilian goods is caused by large, established firms opposing the introduction of any new competition for them in their peace time markets. It is an influence WPB must guard against."

Nelson declared the military forces must receive a larger portion of the total national output until after the allies cross the channel, that war production must be stepped up from its current rate to reach a peak in June, and that some items—he mentioned automobiles specifically—cannot be made for civilians until after Germany is defeated. Some war contracts, he continued, will be reduced, but the overall production will strain man power capacities.

"The problem would be alleviated and we'd get more civilian goods," said Wherry, "if the Smaller War Plants corporation [a federal agency] were divorced from WPB."

Nelson, Wherry Clash.

Nelson and Wherry exchanged curt contradictions on this point, the dispute ending in an agreement that it's a difference of opinion that makes horse racing.

Col. Baxter gave Wherry another opportunity to blast WPB. The officer testified he had proposed last fall that surplus materials be turned over to small factories to manufacture goods of their own choosing, to utilize materials otherwise headed for scrap, to make salable articles where to do so would not interfere with war production. He declined to place the responsibility for the death of his proposal, except to say that it was not approved by executive committees of WPB.

"It's a good plan and should be revived and adopted," Sen. Wherry declared.

Hill testified his division of WPB has surveyed civilian requirements. He said an article is classified as critically scarce if more than half the families are unsuccessful in trying to purchase it and if this failure results in a degree of hardship.

Bankers Reoffer Florida City Refunding Bond Issue

Stranahan, Harris & Co. and John Nuveen & Co. and associates were awarded $5,350,000 Lakeland, Fla., 3 per cent refunding bonds yesterday on their bid of 100, plus a premium of $1,077. The bonds mature serially July 1, 1946 to 1971. They were reoffered at prices to yield 1 to 3 per cent.

Defender Photo Receives War Production Award

Rochester, N. Y., April 26 [Special].—The Defender Photo Supply company has been awarded the army-navy production award for its contributions to war equipment. In a letter, Undersecretary of War Patterson told the workers that they were making "an outstanding contribution to victory."

Shares of Capital Stock of

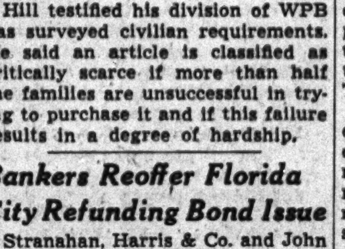

Prospectus of Incorporated Investors may be obtained from investment dealers or THE PARKER CORPORATION, ONE COURT STREET BOSTON, MASSACHUSETTS

Management Associates, Boston, Mass.

Sales of Surpluses Expected to Be Handled by 12 Experts

[Chicago Tribune Press Service.]

Washington, D. C., April 26.—The disposal of surplus war materials, said to be running currently at the rate of 12 million dollars a month, will be handled by five government agencies with 12 business experts in charge of the 12 classifications into which the material will be grouped, it was reported today.

One of these experts is expected to be Ernest L. Olrich, president of the Munsingwear company, Minneapolis manufacturer of underwear, and former secretary and controler of Marshall Field & Co., Chicago.

Expect Announcement Soon.

Announcement of the agencies, the classifications and the executives is expected to be made within two weeks by W. R. Clayton, surplus war property administrator. It will be the first order establishing basic policies for disposal of the surpluses.

The agencies to be designated and the goods for which they will be responsible, it is said, are: war food administration, food; treasury procurement, textiles; Reconstruction Finance corporation, capital goods such as land and factories; maritime commission, ships and related materials; the war department, munitions.

Clayton is expected to rely strongly on the advice of the 12 experts on how the various categories shall be distributed, but each agency will be asked to formulate its own policy on disposing of surpluses by negotiation, auction or advertised sales.

Regional Offices Planned.

Details on surpluses for sale will be made available at regional offices to be established, it was said. Products in plants are to be disposed of before plants are sold.

It is understood that Olrich will supervise the sale of goods of the "consumer" variety such as are sold generally in department stores. While with Marshall Field & Co. Olrich for a time was operating manager of the retail division. He was born in Paterson, N. J., in 1889, and now resides in Minneapolis.

Industry Told to Train Men in Termination

Predicting the army will have to terminate more than 100,000 prime war contracts and more than 2 million subcontracts when peace comes, Brig. Gen. Thomas S. Hammond, chief of the Chicago ordnance district, yesterday urged war material manufacturers to begin now to train qualified personnel to represent management in this job.

Hammond, in an address before the Chicago Association of Commerce in the Hotel Sherman, said that altho management has progressed far in its thinking with respect to terminations, much difficulty has been "encountered by contractors because of a lack of effective coördination between the various departments such as purchasing, production, and accounting."

Says Speed Is Necessary.

"I think we are agreed that in handling a termination, speed is the essence," he said. "To act fast it is necessary to make decisions fast. In many instances a company has placed a junior executive, with little real authority, in charge of terminations.

"Unless you have a smooth running setup for handling terminations, headed by a top executive with real authority, delays will result which may at some future date seriously handicap your operations."

Expressing confidence that the army and private industry would cooperate on terminations with the same spirit they exhibited in production, Hammond said the ordnance department was ready to expedite the process when necessary.

District Is Ready, He Asserts.

"Given well clarified policies covering all aspects of terminations and procedures with a minimum amount of red tape, the Chicago ordnance district is prepared to process from 500 to 600 contracts a month at the war's end and when procurement stops," he said.

Last month the army terminated 131 contracts in the Chicago ordnance district, bringing to 1,038 the total canceled since the beginning of the war, he disclosed.

ASSERTS DRAFT CUTS OUTPUT OF METAL INDUSTRY

Industries in the Chicago area have been losing irreplaceable mechanics, technicians, designers, and engineers to the military forces at such a rate that production is seriously affected, Arthur T. Clarage, president of the Chicago branch of the National Metal Trades association and head of the Columbia Steel Tool company, said yesterday.

"We have been told that men over 26 years will be deferred, but on basis of past performance by management of the draft, one cannot be certain that the rules will not be altered in a few weeks," he said.

"Industry still has a big job to do producing vital materials for victory, but it cannot hope to accomplish that job unless the draft status of younger industrial technicians and engineers is definitely settled. Management and possible draftees need to be told where they stand once and for all time."

MANUFACTURERS AND DEALERS FINANCE CORPORATION

A PLAN OF ACCOUNTS RECEIVABLE AND COMMERCIAL FINANCING

. . . for manufacturers and jobbers who need working capital loans of $10,000 and up, but who must have low rates and immediate service.

Loans less than $10,000 are also invited. Our plan of financing offers extreme flexibility. A request to us will bring details by mail at no obligation.

208 S. La Salle • Central 6500

Directors
CHAS. H. BURRAS — CHAS. F. GREY, Trustee, Various Estates
H. C. HINTZPETER, Insurance — THOS. L. MARSHALL, Bell, Boyd & Marshall
EDWARD H. MEYERS, President

People and Events

Officers representing the Chicago chemical warfare procurement district will outline battle activities of chemical warfare service units in a program to be presented before a special meeting of the Grocery Manufacturers Sales executives and the food trade at the Hotel Sherman May 1, district headquarters announced yesterday. Col. Harry R. Lebkicher, commanding officer of the chemical warfare district, will head the group of officers.

Col. H. R. Lebkicher

Directors of the Chicago Wheel and Manufacturing company elected Arthur J. Miller president to succeed his father, the late Henry E. Miller, founder of the company. Other officers are: Vice president, Irving Danielson; treasurer, A. J. Miller Jr.; secretary, Arthur T. Dalton.

Fred H. Haggerson was elected president of Union Carbide and Carbon corporation to succeed Benjamin O'Shea, who has been president since 1941 and will now become chairman of the board. Haggerson formerly was vice president and director.

SET PULPWOOD PRICE TOP FOR CANADIAN LOGS

Washington, D. C., April 26 (AP).—Ceiling prices effective May 1 on pulpwood imported from the Canadian provinces of Quebec, New Brunswick, and Nova Scotia were announced today by the OPA in a move which it said would increase the supply.

Paul V. McNutt, war man power commissioner, also announced local recruiting campaigns and said more than 60,000 lumber and pulpwood workers must be found by autumn if 1944 requirements for lumber and wood products are to be met.

The OPA established a schedule of ceiling prices "lower than paid for some time by importers." However, Canada had agreed to relax restrictions on sales to the United States if price controls were established. The ceilings are the maximums set Feb. 2 for sales in Canada, plus 50 cents a cord for rough or peeled pulpwood. Freight charges and brokers' commissions also may be added.

SCHOOL BOARD VOTES 11 MILLION BOND OFFERING

The Chicago board of education yesterday authorized the sale of 11 million dollars of bonds to retire a similar amount of 4½ per cent revolving fund bonds issued in 1934. Bids will be received at the office of the city controler, 501 city hall, by 9:30 a. m. May 24 and the board will meet at 2 p. m. that day to award the sale of the bidder offering the lowest interest rate.

The remainder of the $22,300,000 issue of 1934 is scheduled to be paid on Aug. 1.

Notice of Redemption

Eastern Offices, Inc.

THE GRAYBAR BUILDING

First Mortgage Leasehold Sinking Fund 5% Gold Bonds Series A Due June 1, 1946

To the Holders of First Mortgage Leasehold Sinking Fund 5% Gold Bonds, Series A, due June 1, 1946, of Eastern Offices, Inc. issued under Indenture of Mortgage or Deed of Trust dated June 1, 1926, to The Chase National Bank of the City of New York, as Trustee:

Notice is hereby given that, pursuant to the provisions of the above mentioned Indenture, Eastern Offices, Inc. has elected to redeem and pay off on June 1, 1944, all of the First Mortgage Leasehold Sinking Fund 5% Gold Bonds, Series A, due June 1, 1946, of said Company, issued and now outstanding under said Indenture. On June 1, 1944, there will become due and payable upon each of said Bonds at the principal office of The Chase National Bank of the City of New York, Trustee, in the Borough of Manhattan, City and State of New York, the redemption price thereof, namely, 100% of the principal amount thereof plus accrued interest to said redemption date.

Upon presentation and surrender of said Bonds, with all coupons maturing subsequent to June 1, 1944, attached, at said office, said Bonds will be paid and redeemed at said redemption price. Coupon bonds registered as to principal shall be accompanied by duly executed assignments or transfers in blank. From and after June 1, 1944, interest on said Bonds will cease to accrue and the coupons for interest pertaining to said Bonds and maturing after June 1, 1944, will be null and void.

Eastern Offices, Inc.
By: HALSEY, STUART & CO. INC. *Agent*
Dated: April 13, 1944.

STEEL PAY HIKE HELD UPSET TO WAR ECONOMY

No Man Power Aid, Says Backman.

Washington, D. C., April 26 (AP).—An economist told a war labor board panel today that higher industrial wages, instead of aiding war production would tend to disrupt it.

Dr. Jules Backman of New York university, a witness for the steel producing industry at hearings on the demands of the CIO United Steel workers for a 17 cent hourly increase and other concessions, said, "Altho the man power problem is by no means solved, it has passed the stage where higher wages in war industries can attract any significant addition to the number of workers in those industries. Higher wages, therefore, no longer can facilitate war production.

Held Disrupting Factor.

"On the contrary, to the extent that such wage increases make it more difficult to hold the price line or tend to disrupt programs for the rationing of consumer goods by diverting supplies to the illegal markets they will become a factor which will disrupt production."

Backman traced the war economy from the tooling-up stage thru the expansion and up to the present peak period, citing growing income, declining supplies of civilian goods, and high rate of labor turnover.

"If wages are increased for any groups under these conditions, it is clear that they can obtain additional supplies of goods only at the expense of other groups in the population," he said.

Would Increase War Cost.

He asserted that higher wages "no longer can be offset in whole or in part by declining overhead costs" and therefore, "can only increase costs of production, and hence increase war costs."

Discussing the inflationary aspect, Dr. Backman said, "If it is claimed that wage earners will not spend their increased earnings, but instead will invest them in war bonds, then it is clear that the claimed need for such a wage increase is self-refuted.

"If, on the other hand, wage earners do spend their increased earnings, their greater spending must be reflected in higher prices—legally or in the black market, since the supply of goods is limited."

H&W EST. 1888

Vigilance

Investment opportunities have seldom been greater than today. Yet there probably has never been a time when alertness was more needed than now.

War dislocates both commerce and industry and reconversion to peacetime will bring still other changes.

Brochure outlining our record, policies, and facilities for serving you is available.

Write for Brochure No. CT-1

HORNBLOWER & WEEKS

39 South La Salle St. Chicago 3, Ill.

Since 1888—Financial Service Adapted to Your Particular Requirements

Members Important Exchanges

Offices: New York; Boston; Chicago; Cleveland; Philadelphia; Detroit; Portland, Me.; Providence; Baltimore; Bangor.

TERMS OF SUBSCRIPTION OF THE TRIBUNE

Order for mail subscriptions must be accompanied by remittance to cover.

Rates in Illinois [outside Chicago], Indiana, Iowa, Michigan, and Wisconsin: Daily, without Sunday, one year, $5.00; six months, $2.50; three months, $1.25; two months, $1.00; one month, 50 cents. Daily, with Sunday, one year, $12.50; six months, $6.25; three months, $3.15. Sunday only, one year $7.50; one month, $1.00.

Rates of subscription in postal zones 3 and 4 [measured from Chicago] outside of Illinois, Iowa, Michigan, and Wisconsin: Daily, without Sunday, one year, $7.50; one month, $1.00. Daily and Sunday, one year, $15.00; one month, $2.00.

Rates of subscription to zones 5, 6, 7, and 8 [measured from Chicago], Canada, and Mexico. Daily, without Sunday, per year, $12.00; one month, $1.50. Sunday only, one year, $7.50; one month, $1.00. Daily and Sunday, one year, $19.50; one month, $2.50.

Foreign: Daily Tribune only, $35.00 per year; with Sunday, $42.00 per year.

Give postoffice address in full, including county and state. Remit in express money order, draft, or in registered letter at our risk to The Tribune company, publishers, Tribune Square, Chicago.

We cannot be responsible for currency sent thru the mail.

Persons wishing to take The Tribune by carrier may order it by postal card or telephone Superior 0100. When delivery is irregular make complaint.

All unsolicited manuscripts, articles, letters, and pictures sent to The Tribune are sent at the owner's risk, and The Tribune company expressly repudiates any liability or responsibility for their safe custody or return.

MEMBER OF THE ASSOCIATED PRESS.

The Associated Press is expressly entitled to the use for publication of all news dispatches credited to it or not otherwise credited to this paper, and also to the local news published herein.

All rights of republication of special dispatches here also are reserved.

NEW YORK STOCK MARKET TRANSACTIONS

Wednesday, April 26, 1944.

Shares sold today	491,415
Year ago	880,170
Sales 1944 to date	75,074,854
Sales 1943 to date	110,317,018

Following is a complete list of issues traded:

Stock, div.—	Sales, 100s.	High.	Low.	Close.	Net chge.
Adams Exp ½g	1	10⅝	10⅝	10⅝	....
Ada-Mills ½e..	1	30	30	30	— ¼
Air Reduct 1a.	2	39	38⅞	38⅞+	⅛
Alaska Juneau..	4	5⅝	5⅝	5⅝	....
Alb&Susq 3.80e	.10	147	147	147	....
Alleghany Corp	14	2⅛	2	2	....
Do p	51	26⅝	26	26⅝+	⅞
Do pr p	2	49	48½	48½+	1⅝
AllegL Stl .35e	3	24½	24¼	24½+	¼
Allen Ind ⅝g .	2	10	10	10 +	⅝
Al Ch & Dye 6	2	141⅝	141	141⅝+	⅜
Allied Kid 1a .	1	13⅝	13⅝	13⅝	....
AlliedMills 2g.	6	31	30⅝	30⅝+	¼
Allied Strs 1..	7	15½	15⅜	15½+	⅜
All-Ch Mfg ⅛e.	2	34	34	34 +	¾
Do p 4	11	107	106⅝	107 +	¼
Amerada 1½e..	3	90½	90	90½+	1
AmAgCD 1.20.	2	28⅛	28	28 —	¼
Am Airl 1½g..	3	59⅝	58½	59⅝+	1⅝
Am Bk N .40e.	2	16⅝	16½	16⅝+	⅜
Am Bosch ½e..	4	12⅝	12¼	12¼+	¼
Am Br Sh .35e.	2	38½	38½	38½+	1⅛
Am Cab & Rad	2	8⅝	8⅝	8⅝	....
Am Can 3	1	84¼	84¼	84¼+	¼
Do p 7	.10	174½	174½	174½	....
AmCar&Fdy 4g.	1	34	34	34 +	½
Ac C & Cable 2	2	23½	23⅜	23⅜—	⅛
Am Chicle 4a.	.80	115	114	115 +	½
Am Crys Sug..	2	14⅝	14⅝	14⅝+	⅝
Am Distill stpd	11	26⅝	26⅝	26⅝	....
AmEurop'n ⅛g	2	8	8	8	....
Am Export L 2	2	24½	24½	24½	....
Am & For Pow	2	4½	4½	4½	....
Do 6 p 3k..	4	73	72⅜	72⅜+	1½
Do 7 p 3½k.	1	82	82	82 +	1½
Do 2 p	27	21¼	20⅝	21⅛+	⅝
Am H Pr 2.40	5	67⅝	67½	67⅝+	⅛
Am Ice	1	5⅝	5⅝	5⅝	....
Am Intern ⅛g.	4	7¼	7⅛	7¼+	⅛

Stock, div.—	Sales, 100s.	High.	Low.	Close.	Net chge.
Wrigley W 1½e	1	58	58	58	— 1½
Yale&Town .60	1	28½	28½	28½	....
York Corp .15e	9	9⅝	9½	9½	....
Yng Spg&W 1g	1	14⅝	14⅝	14⅝	....
Yngst Sh&T 1e	2	34	34	34 —	⅛
Do p 5½.....	.30	99⅝	99⅝	99⅝+	⅝
Yngst Stl D ¼e	3	14	14	14 +	⅛
Zenith Radio 1e	2	35⅞	35⅝	35⅞+	½
Zonite Pro .30g	11	5½	5⅜	5½+	¼

Rates of dividends in the foregoing table are annual disbursements based on the last quarterly or semi-annual declaration. Unless otherwise noted special or extra dividends are not included.

*Ex dividend. xr—Ex rights. a—Also extra or extras. d—Cash or stock. e—Declared or paid so far this year. f—Payable in stock. g—Paid last year. h—Payable in Canadian funds. k—Accumulated dividend paid or declared this year. wi—When issued.

Sales to 11 a. m., 153,840; to 12 noon, 240,285; to 1 p. m., 298,275; to 2 p. m., 343,185; total sales, 491,415 shares.

PHILADELPHIA, Pa., April 26 [Special].—Odd lot purchases by customers on April 25 were 74,619 shares; sales, 73,632, including 1,667 shares sold short.

FOREIGN EXCHANGE

[Quoted in American cents.]

	Apr. 26.	Apr. 25.	Yr. ago.
†‡London	404.00	404.00	404.00
Canada	90.19	90.25	90.37
†Do	90.91	90.91	90.91
Argentina	25.12	25.07	25.00
†Do	29.77	29.77	29.77
*Brazil	5.20	5.20	5.20
India	30.35	30.35	30.35
Chile	3.50	3.50	3.75
*Mexico	20.65	20.65	20.67

*Nominal. †Official. ‡Selling price; banks buy at 402c.

COMMODITY INDEX.

The Associated Press weighted wholesale price index of 35 commodities yesterday was 107.04; Tuesday, 107.03; week ago, 107.11; month ago, 107.00; year ago, 106.44 [1926 average equals 100]. The Dow-Jones commodity futures index closed at 97.37,; advance, 0.04.

WHAT THEY EARNED

Net earnings reported yesterday by corporations follow:

Quarter Ended March 31.	1944.	1943.
American Ice.....$	*3,099 $	*124,998
Am Invest, Ill....	237,962	238,337
Per share.......	.15	.15
Am Mach & Met..	137,357	119,626
Per share.......	.50	.41
Am Rad & St S..	1,113,854	1,182,492
Per share........	.10	.11
Am Safety Razor.	252,421	236,752
Per share........	.52	.47
Atlas Powder.....	328,222	329,896
Per share........	.94	.95
Comm'l Solvents..	562,460	651,629
Per share........	.21	.25
Conde Nast Pub..	368,053	235,244
Per share........	1.10	.72
Crown Cork & S I.	455,260	334,425
Per share........	.64	.40
Harb-Walk Refr.	424,000	525,700
Per share........	.28	.36
Hindes & Dau P.	301,820	241,467
Per share........	.71	.54
Hupp Motor Car.	89,946	....
Per share........	.05	....
Inland Steel.......	2,512,396	2,796,321
Per share........	1.54	1.71
Ill Bell Telephone.	2,508,755	2,771,764
Per share........	1.54	1.71
Kimberly-Clark ..	708,210	....
Per share........	1.14	....
Kingston Prod....	†119,784	95,378
Per share........	.11	.08
Lindsay Lt & C..	20,955	19,058
Per share........	.27	.25
Loose-Wiles Bisc.	490,765	352,684
Per share........	.96	.69
Motor Products..	210,870	238,733
Per share........	.54	.61
Nat'l Gypsum.......	33,918	179,283
Per share........	.12	.08
Nat'l Supply	1,193,105	....
Per share, $2 p.	2.81	....
New York Dock..	133,613	110,728
Per share........	.12	....
Pittsburgh Steel..	114,939	600,121
Per share, p....	.70	3.69
Quebec Power....	143,826	144,379
Per share........	.26	.26
Savage Arms.....	180,853	216,549
Per share........	.27	.32
Sharon Steel.....	166,511	455,564
Per share........	.23	.94
Studebaker	‡818,548	‡939,514
Per share........	.35	.42
Telautograph	43,016	38,972
Per share........	.19	.17
U S Hoff Mach....	96,392	25,377
Per share........	.37	.05
United Aircraft....	4,060,628	4,050,750
Per share........	1.40	1.40
United Drug......	541,437	496,804
Per share........	.39	.35
Westinghse. E&M.	4,604,118	5,160,438
Per share, p&c.	1.43	1.30
Youngst Sh & T.	1,636,369	2,147,087
Per share........	.85	1.16
Zonite Products..	134,405	101,999
Per share........	.16	.12
Nine Months Ended March 31.		
Motor Products...	779,619	505,765
Per share........	2.00	1.30
Twelve Months Ended March 31.		
Cont'l Can..........	5,519,873	5,041,180
Per share........	1.93	1.77
Ill Bell Telephone.	11,220,965	10,480,125
Per share........	6.91	6.45
Kimberly-Clark ..	2,622,274	....
Per share........	4.15	....
Twelve Weeks Ended March 25.		
Food Fair Stores..	105,441	218,402
Per share........	.23	.57
N Amer Rayon....	319,947	384,703
Per sh. A and B	.72	.71
Van Norman Co..	78,634	193,847
Per share........	.23	.81
Fiscal Year Ended Feb. 26.		
Grand Union Co..	414,549	385,187
Per share........	1.86	1.73
Fiscal Year Ended Jan. 31.		
W T Grant Co......	3,810,345	3,762,223
Per share........	2.91	2.86
Kobacker Stores...	614,677	243,850
Per share........	7.11	2.50
Year Ended Dec. 31.	**1943.**	**1942.**
Boeing Ariplane..	4,482,870	5,237,624
Per share........	4.14	4.84
Middle W & Subs.	4,006,546	3,784,632
Per share........	1.21	1.14
Do, parent co..	1,966,235	1,836,776
Per share........	.59	.55
Root Petrol'm....	312,904	310,135
Per share........	.82	.81

*Net loss. †After deducting $1,322,132 for possible renegotiation of contracts, compared with $624,916 in 1943 period. ‡After reserving $400,000 for contingencies. §Includes $2,018,686 earned by National Theatres corporation after it became a wholly owned subsidiary during 1943. Exclusive of this profit, the company earned $10,901,768, equal to $5.37 a common share.

INVESTING COMPANIES

[Quotations by N. A. S. D.]

	Bid.	Asked.
Affiliated Fund, Inc.	3.29	3.60
American Business Shares..	3.36	3.68
Boston Fund, Inc.	16.53	17.77
Century Shares Trust	27.28	29.33
Chemical Fund	9.22	9.98
Dividend Shares, Inc.	1.17	1.29
Fidelity Fund, Inc.	17.80	19.17
Fundamental Investors, Inc.	21.06	23.08
Group Secur., Bond Shares.	8.02	8.82
Do, steel shares	3.94	4.34
Incorporated Investors	20.13	21.65
Keystone Custodian Fd, B3.	19.76	21.68
Do, B4	9.79	10.76
Manhattan Bond Fund	8.85	9.73
Maryland Fund	4.35	4.74
Mass Investors' Trust	20.53	22.08
Do, 2d fund	10.09	10.85
Quarterly Income Shares...	6.35	6.92
Selected American Shares...	9.22	10.06
Union Bond Fund B	20.46	22.37
Do, C	7.82	8.55

Commodities

COTTON FUTURES.

[Cents per pound.]

New York Cotton Exchange.

	Open.	High.	Low.	Close.	Prev. close.
May	21.18	21.21	21.16	21.21	21.16
July	20.68	20.72	20.67	20.71	20.65
October	19.94	19.99	19.92	19.99	19.94
December	19.72	19.78	19.72	19.76	19.73
New Orleans Cotton Exchange.					
May	21.34	21.35	21.32	21.35	21.32
July	20.83	20.85	20.81	20.84	20.82
October	19.99	20.02	19.94	20.02	19.97
December	19.76	19.81	19.76	19.81	19.75
Chicago Board of Trade.					
October	19.98	20.02	19.98	20.03	20.00

The average price of 15/16 inch middling cotton at 10 designated southern spot markets yesterday was 21.02. Cash cotton at New York closed at 21.70, nominal.

CHICAGO FUTURES.

EGGS—Refrigerator extras: October closed at 37.85 a doz on the Chicago Mercantile exchange, off .20c; sales, 104 cars.

ONIONS—Yellow globe, U. S. No. 1: November, $1.67 per 50 lb sack, up 2c; sales, 1 car.

CHICAGO CASH MARKETS.

BUTTER—Firm at OPA ceiling. Receipts, 428,448 lbs. Basic price, 93 score, 41½c; 92 score, 41c.

EGGS—Weak. Receipts, 33,368. Receivers' prices, special, 34½@35¼c; extras, 33½@34½c; current prices, 29¼c per doz.

POULTRY—Firm. Receipts, 1 car and 7 trucks. Live hens, 25.8c per lb; fryers, broilers, and springs, 29.3c; roosters, 21.8c; ducks, 26.8c; geese, 26.8c; turkeys, hens, and toms, 32.3@36.8c.

POTATOES—Old, unsettled; new, firm. Receipts, 44 cars; on team tracks, 167 cars. Carlots [per 100 lbs], Idaho, $3.78@3.80; Minnesota, North Dakota, $1.80@2.35; new, Texas, 50 lb sacks, $2.45.

NEW YORK FUTURES.

WOOL TOPS—Closed 0.5 to 0.8c higher. May, $1.288; July, $1.228; October, $1.18; March, $1.118 per lb; sales, 110,000 lbs.

CHICAGO STOCKS

Wednesday, April 26, 1944.

Shares sold today	19,000
Year ago	21,000
Sales 1944 to date	2,391,000
Sales 1943 to date	3,555,000

Odd lot transactions are omitted from the following list:

Stock, div.—	Sales, 100s.	High.	Low.	Close.	Net chge.
Advance Alu ⅛e	.50	4⅝	4⅝	4⅝—	⅛
AetnaBB 1.40	1.50	14	14	14 —	⅛
AmRad&SS .10e	1	9¼	9¼	9¼+	⅛
Anaconda ½e..	3	25⅝	25½	25⅝+	⅛
Armour & Co..	5	5	4⅞	4⅞	....
Belden Mfg .30e	.50	14⅝	14⅝	14⅝	....
BelmontRad .60	2	8⅜	8⅜	8⅜+	⅛
Bendix Av ¾e.	1.50	34⅛	34⅛	34⅛—	⅛
Berghoff Brew 1	1	9⅝	9⅝	9⅝	....
Beth Steel 1½e	1	58	58	58 +	⅛
Binks Mfg .60g	1	6	6	6 —	⅛
CenIllPS p 1½k	.10	91	91	91 +	1
Cen & S W Ut.	11	⅛	⅛	⅛	....
Do 7 pl p 1⅝k	.30	113¼	113¼	113¼+	⅛
Chi Corp.......	17	5⅛	5⅛	5⅛	....
Cities Service..	2	14⅜	14⅜	14⅜+	⅛
ComwlthE 1.40	6.50	25⅝	25⅝	25⅝	....
Con Biscuit .40	.50	4⅝	4⅝	4⅝—	⅛
Consumers Co A	1	9⅛	9⅛	9⅛—	⅛
Curtiss-Wri ⅝g	.50	5	5	5 —	⅛
DomestIndA ¼e	2	5⅝	5⅝	5⅝	....
Eddy Paper ½e	.70	29	29	29	....
Fox P Brew 1a	.50	70	70	70 —	5
Gen Elec 1.40.	1	35¼	35¼	35¼	....
Gen Finance .20	.50	3⅜	3⅜	3⅜+	⅛
Gen Motors ⅝e	1	56⅝	56⅝	56⅝+	⅛
Gt Lks Dredge 1	5	20⅛	20⅛	20⅛—	⅛
Hall Print 1...	2	16	16	16 +	⅛
Horders 1......	.30	13	12½	12½—	⅛
Ill Brick.......	1	5	5	5	....
Ind Stl Prod ¼e	.50	6	6	6 +	⅛
Interlke Ir .35g	2	7⅛	7	7⅛—	⅛
Kellogg Sw .30e.	1	6⅝	6⅝	6⅝	....
Lib-McN&L ½e	4.50	6⅝	6⅝	6⅝	....
Lindsay Lt .20e	1	4½	4½	4½	....
Liquid Carb 1a	.50	23⅛	23⅛	23⅛—	⅛
Marsh Field .80	1	13⅝	13⅝	13⅝+	⅛
Martin G L 3g.	.50	18⅛	18⅛	18⅛—	1⅛
Mid West .20e.	2	10	10	10 +	⅛
Midld Unit p...	2	18⅜	18⅜	18⅜—	⅛
Miller & Hart ct	5	2⅛	2⅛	2⅛	....
Modine 2	1.50	28⅛	28⅛	28⅛—	⅛
Monroe Ch ⅛g.	1	2⅛	2⅛	2⅛	....
Montg Ward 2.	5	42⅛	41⅛	41⅛	....
Nachman ¼e..	1	16	16	16	....
Nash-Kelv ¼e..	1	11⅛	11⅛	11⅛+	⅛
NY Cent RR 1e	3	17⅜	17⅜	17⅜+	⅛
No West Ut 7 p	.10	28⅛	28⅛	28⅛—	⅛
ParamPict 1.60	2	24	24	24 +	⅛
Parker Pen 1.60	.50	27	27	27	....
Peabody Coal B	1	3⅜	3⅜	3⅜	....
Penn R R 2½g	1	28⅛	28⅛	28⅛	....
Peoples GL&C 4	1	57	57	57 —	1⅛
Process Corp...	1	1⅛	1⅛	1⅛+	⅛
Pure Oil ⅝g	1	16	16	16 +	⅛
Radio .20e....	3	8⅛	8⅛	8⅛	....
Repub Steel ½e	1	16⅛	16⅛	16⅛+	⅛
StL Nat Stk Yds	.20	27½	27½	27½—	⅛
Sangamo El ½e	.50	21⅛	21⅛	21⅛—	⅛
Sinclair Oil .60	1	12⅛	12⅛	12⅛+	⅛
Std Oil Ind 1a.	1	32⅜	32⅜	32⅜+	⅛
Swift&C 1.60a	1.50	30¼	30	30 —	⅛
Swift Int 2a...	1	30⅛	30⅛	30⅛—	⅛
Texas Co 2	2	47	46⅝	47 +	⅛
U S Steel 2e...	7	51¼	51¼	51¼+	⅛
Utah Radio..	15.50	5⅛	5⅛	5⅛+	⅛
Wis Bankshares	1	9⅛	9⅛	9⅛—	⅛

*Ex dividend. a—Also extra or extras. g—Paid last year. e—Declared or paid so far this year. k—Accumulated dividends paid or declared this year.

WANT AD INDEX

	Page.	Col.
Air Conditioning	31	7
Apartments—See To Rent	29	9
Apartments—See To Rent	30	1
Automobiles—		
Automobiles For Sale	31	1
Auto Repairing, Equip	31	4
Auto and House Trailers	31	9
Autos to Rent	31	4
Loans	31	4
Trucks, Trail's, Tractors	31	7
Wanted	31	5
Aviation	29	1
Board and Lodging—See To Rent—Rms., Rm. and Board	29	7
Boats, Yachts, Etc.	29	5
Books	31	9
Building Materials	34	2
Heating, Plumbing Equip	34	2
Business Opportunities	29	2
Business Service	29	4
Distributors	29	4
Manufacturing	29	4
Wanted	29	4
Business Personals	29	5
Business Directory	32	2
Cameras, Optical Goods	30	2
Cemeteries	27	4
Clothing, Furs, Etc.	34	2
Collections	29	6
Dancing Schools	30	2
Death Notices	27	1
Dogs, Pets, and Equip	29	6
Dress'g, Millinery Schls	35	8
Employment Agencies—Men	32	3
Employment Service—Men	32	4
Employment Agencies—Women	34	3
Employment Service—Women	34	3
Financial	31	9
Help Wanted—Men	31	5
Help Wanted—Men	34	1
Help Wanted—Women	34	4
Help Wanted—Women	35	1
Horses, Harness, and Wagons	34	2
Hotels and Apartment Hotels	29	9
Home Furnish'gs: Furniture	32	1
Home Furnishings Wanted	32	3
Household Appliances	31	9
Instruction	34	2
Jewelry, Diamonds, Old Gold	30	9
Loans—Personal and Business	31	8
Lost and Found	29	6
Machinery and Equipment	30	9
Miscellaneous—		
For Sale	30	2
Wanted	30	2
Monuments, Mausoleums	27	4
Mortgages [See R. E. Loans]	30	9
Motorcycles and Bicycles	31	4
Moving and Storage—[See Business Directory]	32	2
Musical and Dramatic	31	9
Musical Instruments	35	9
Office Furniture and Devices	30	2
Painting and Decorating—[See Business Directory]	32	2
Personal	29	6
Pianos [See Musical Inst'm'ts]	35	9
Poultry, Chicks, and Equip	30	9
Radios, Supplies, Service	31	9
Real Estate—		
Apartment Buildings	30	3
Business Property	30	4
Houses	30	5
Farm Lands	30	8
For Exchange	30	9
Industrial Properties	30	2
Loans, Mortgages	30	9
Miscellaneous	30	8
Resort Properties	30	8
Southern Properties; Resorts	30	8
Suburban	30	6
Vacant	30	6
Wanted	30	9
Sewing Machines [See Household Appliances]	31	9
Situations Wanted	35	8
Sporting Goods	32	2
Store and Bar Fixtures	29	5
To Rent—		
Apartments	29	9
Apartments	30	1
Apartments, Rooms to Share	29	9
Farms	30	1
Furnished Apartments	30	1
Housekeeping Rooms	29	8
Houses [City and Suburban]	30	1
Industrial Properties [See Real Estate]	30	2
Miscellaneous	30	1
Resort Properties	30	1
Rooms—Room and Board	29	7
Stores, Offices, Shops	30	2
Travel	29	5
Trade Schools—Men	34	2
Trade Schools—Women	35	8
Typewriters and Supplies [See Office Furn. & Devices]	30	2
Undertakers	27	4
Wanted—To Rent		
Apartments	30	1
Houses	30	2
Industrial Properties [See Real Estate]	30	2
Miscellaneous	30	2
Rooms	30	2
Stores, Offices, Shops	30	2

—AVIATION—

Wanted—Plane. Must be in A-1 cond. Cabin cruiser or similar. Must be barg. Pay spot cash. Address M 350, Tribune.

—PERSONAL—

Don M. Valentine has purchased the firm known as "The Great Lakes Novelty Co., Inc.," 1436 Fullerton-av., Chicago. It is now called Don M. Valentine Sculptors.

Wanted—Witness to accident at Central and Harrison, Feb. 7, 1944, 5 p. m. Young man injured involving Lauterbach Coal & Ice Co truck. Contact Otto Hamer, 69 W. Washington, Cent. 1250.

MILTON G. WITHEROW or any one who knows his present address, please contact his sister, Mrs. Hennie W. Lamberton, 2847 St. Charles-av., New Orleans 15, La. Vitally important.

—ROOMS—ROOM AND BOARD—

North Side

WISCONSIN, 432; Evangeline House for yng. bus. women; community kitch. and ldry.; semi-pr. bath; $6. Moh. 0624.

Clean, comfortable, convenient. NORTH AVENUE Y. M. C. A. 1508 N. Larrabee [600 W.], Moh. 2603.

Sunny dormitories for aged ladies. $40-$45 mo.; 3 for room adjoin. lav., $55. ¼ block to Lincoln Park. Long. 3120.

Beaut., spacious rm.—Twin beds; priv. bath; Belmont Harbor dist., at Briar and Sheridan. Call Wellington 5818.

Board-Room—Young men; near loop. Homelike. Plenty good food. Del. 0330.

—TO RENT—HOUSEKEEPING ROOMS—

West Side

Walnut, 3023 W.—3 frt. rms., sink; 1 block L; everything furn. $11.50 wk.

West End, 3845—2 rm. kit.; nice furn.; refrig.; adj. bath; $9 wk. Bus L, surf.

Monroe-st., 3358—Small single hskpg. rm.; furn. compl.; share refrig.; $4.50.

APARTMENTS, ROOMS TO SHARE

Wellington, 528 [3000 N.]—Man share with same; cor. frt. room con. bth.; shwr.; 2 clos.; dress. rm.; or rent dbl.

Young lady share rm. with same, restr. Twin beds; home priv.; nr. lake. Bryn Mawr L. $6.50. Ard. 2792.

2 Bus. girls will share 3 rm. apt. with same. Restr. Del. 6909, eves. 6-8.

—TO RENT—APTS.—SUBURBAN—

4 RMS.—$70

Riverside—Nicely furnished; quiet section; good trans; adults only; mo. to mo. lease. Central 3337.

4 RMS.—$55

Evanston. 732 Hinman. Pleasant; 3d floor; for May 1st occupancy.

Evergreen Park—Modern 5 room flat; large rms.; h. w. ht. Republic 4037.

—TO RENT—FURNISHED APTS.—

South Side

Avail. May 1st—1 rm. kitchenette, ultra mod.; elec. stove, refrig. maid serv., $45 mo. 6610 Harvard. McClun. 217 W. 63d. Went. 1844.

Greenwood, 4624. Beau. furn. quiet 3 r. apt.; stm.; pri. b.; real bdrm.; Inador. Frig. Gas, elec., china incl. Adults. $12.

2 rms.—2d fl. rear; refrig.; adults. Mrs. Gray, 7424 Dante, after 6.

Attr. 2 rms.; pri. bath; refrig.; $8.50 1 or 2 adults; emplyd. 5473 Kimbark.

3 cl. rms.—Priv. bth.; gd. trans.; emp. couple. Wen. 9522, 5834 Wentworth.

Sublet—3½ r. furn. apt.; 3 mo. or longer; restr.; May 1; $75. Stew.0095.

HYDE PARK TOWERS. 1½-4 rm. 810 Hyde Park-bl. Ken. 0940.

KENWOOD APARTMENT HALL. 1-4 rs., $20-$65. 4119 Ellis. Ken. 4131.

4711 Drexel—4 rms., attr. furn., front tile bath; linens optional.

1½-3½—Free refrig., gas; nr. bus, L; $40-$65 up. 4338 Drexel. Oak. 4951.

SUBLEASE—May-Sept.; 4 rms.; vic. 71st-Jeffrey; $75; refs. Hyd. 8216.

North Side

3 rm. furn. new apt.—Including refrig., gas and cab.; no linens; gd. trans.; defense; $65; ref. Arm. 4276.

Pine Grove, 3621. 1st. 1 blk. Lincoln Pk.-Broadway. Lak. 1390. 11-6 p. m.

4022 N. Monticello—2 lgt. rms.; war workers; gd. trans.; restric. Jun. 1566.

2 rms.—$40. Also basement apt. 4136 N. Melvina. Ave. 0837, aft. 10 a. m.

2 rm. kitnt.—Modern, gas and refrig. $12 week. 424 Fullerton-pkwy.

2106 Seminary—3½ rms., 3d flr., $48. 10 minutes loop.

911 Gordon-ter.—Attr., sunny 3 rms., $10; Frg.; emp. cpl.; beau. bldg. 4100 N.

Completely furn. 6 or 3 rooms—Good transp. 1661 N. Oakley-blvd.

Northwest Side

2 rms. and ba.—$35. 4100 N. Parkside. Pal. 7824. Occupy May 1.

Subl.—Own beau. furn. 4 rms. in mod apt. bldg.; immed. poss. Bel. 3093.

—TO RENT—HOUSES—

5 room house—Hot air furnace; full basement; decorated and ready for occupancy; $50. 10909 Avenue O. South Chicago 3913. Inspect 1-4.

Wilmette—Desir. 8 rm. brk.; col. furn.; mod. kit. and brkfst. nook; 2 baths; oil ht.; $165. Ph. Wilmette 6114.

New 5 rm. brick res.—For war wrkr.; 3 bedrms., furnace ht.; monthly rental, $50; nr. Des Plaines. Cen. 5872.

Ivanhoe Cape Cod home for war wkr.; $50.50. Mills & Sons, 406 W. 144th-st.

New 5 rm. home to couple—Furn. $50. Sou. Chgo. 3211 aft. 6., Sun. all day.

5 rm. bung.—Mod.; for rent or sale; near I. C., st. car, stores. Pros. 0747.

—TO RENT—RESORT PROPERTIES—

Near Minocqua, Wis.—Furn. 6 rm. cottage, 2 bath; mod. conven.; for season or July and August. Triangle 6015.

—TO RENT—FARMS—

10 a. farm—7 rm. house; barn; chick. hse.; el.; nr. Chrysler plant; rent to resp. party at $55 mo.; 3 yr. lease. Address M 519, Tribune.

—TO RENT—MISCELLANEOUS—

Space for trucks and storage—Also 2 living rooms. 220 W. 26th. Vic.2426.

—WANTED TO RENT—

Apartments

BUSINESS EXECUTIVE

4 or 5 rm. apt., by June 1, desirable neighborhood; 2 adults; excellent ref. Mr. Merrin, Vic. 6900 from 9 to 5.

5-6 RMS. OR HSE.—Executive, draft exempt; finest refs.; good naborhood, north, south or suburb. Phone And. 2290. Ext. 19, 9-5 p. m.

Quiet, refined couple wants 3-4 rms., avail. next 2-3 mos.; no pets; best refs. Address H T 565, Tribune.

5 or 6 rms.—Own stove, refg.; 2 child; N. W. side; good ref.; May 1 or as soon as possible. Kil. 7957, after 6 p.m.

5 rm. mod. apt.; north side preferred; $60-$80; responsible couple; over draft age. Rav. 8720.

6 mos. rent in adv. for acceptable 5 r. mod. apt.; 1st flr. Diversey-Montrose, East of Broadway. Buc. 9825.

5-6 rm. house or apt. [apt. up to $65; hse. $50]—N. W.; 3 adults; past draft age. Jun. 3981 betw. 10-4.

Want 3½ to 5 rm. mod. unfurn. apt.—N. Side; business executive; ex-service man. Liberal reward. Armitage 8012.

4-5 rooms, north; draft exempt; willing to buy furniture if reasonable. Up to $52.50. Rav. 0150.

1 ADULT WANTS 2½, 3 RM. BEDRM. APT., N., $45. SHE. 6786.

6 rms. or cottage, west side; Filipino cple., 3 children. Atl. 7831.

MOD. 5 ROOM APT.; N., N. W.; 3 ADULTS; VERY RESPON. IRV. 3586

Want 6 rm. heated flat, No. or N.W.; 3 adults, 1 child. Hum. 8353.

3 or 4 rooms—Unfurnished; South or Southwest Side; adults. Laf. 5708.

4, 5 rm. modern apt.; South East Side preferred. Mrs. Garfine, Lawn. 7884.

3 or large 2½ room apartment in Avalon Pk.; gd. references. Reg. 7390.

3½, 4, 4½ rm., heated; N., N. W.; mid. aged couple. Spa. 4737 after 10 a. m.

3½, 4 rms.; unfurn., heated; N. or N. W.; 2 adults; refs. Bri. 4773.

Deluxe 5-6 rms.—2 baths; draft exempt.; N., nr. lake. Farrell, Sup. 4714

Wanted—4 or 5 rm. modern apt.; 3 adults. Ph. Craw. 2465 or Rock. 2881.

2-3 Rms.—Furn. or unfurn.; N. or N. W.; employed adults. Arm. 4397.

Want—4½ or 5 rm. apt. 2 adults; June 1 or July. Address M 470, Tribune.

5 or 6 rm. apt.—3 adults, vicinity Kedzie, Madison. Van. 6528.

5-6 Rms.—Albany Pk. pref. Up to $75 Weinberg. Hum. 6694 or Ind.5559.aft.6

5 OR 6 RM. APT.—BEST REF. NORTH SIDE PREFERRED. HOL. 1743.

Wanted—1-1½ rm. kitnt. in apt. hotel—priv. bath; N. or W.; $45. Sun. 2905

CORRECTION

Recently we advertised as follows: "Smith, $15; Royal, Underwood, Corona portable." The Smith should have been described as a Smith-Premier. We regret this error and pledge it will not recur.

BROADWAY TYPEWRITER SHOP
4523 BROADWAY.

New and used desks, chairs, safes, tables, recept. room furniture.

R. W. McGRATH
Large selections priced low.
1672 W. Ogden-av. Seeley 4060

Used desks, B-label safe, 16 dr. 4x6 Kardex files, add. mach., calculators steel folding chairs, 10 ft. wal. dir table and chairs, steel office partitions. Business Furniture Co. 172 W. Monroe.

Marchant calculator—Elec.; automatic division; late model; 8 col. comptometer, model J; Sundstrand adder; 8 col subtractor. Pro. 1573.

Pruitt buys, sells, repairs office machines; top cash prices immediately. 425 N. La Salle-st. Delaware 4900.

TYPEWRITERS—ALL MAKES. For sale or rent; $22 up. Star Typewriter Co., 189 W. Madison, Rm. 611

WANTED—FROM PRIVATE PARTY. ADDING MACHINES, SAFE, 2 FILES DESKS, AND CHAIRS. HUM. 6642

2 Comptometers, 4 stl. desks, 15 stl. file cabts., 25 chrome chairs, desks, chairs. 526 S. Dearborn. Wab. 0956.

BUY OR SELL—SAFES, VAULT DRS., MONEY CHESTS. MOSLER SAFE CO., 214 W. JACKSON. RAN. 0211.

Govt. releases typewriters—Late style Underwoods, Royals and noiseless. 859 First Natl. Bank Bldg.

Used office furniture, desks, chrs., etc Kendrick, 218 W. Jackson. Cen. 4324

ADDING MACHINES — NEW; USED 223 W. Jackson, Rm. 807. Wab. 4679.

Wanted — Adding machine, calculator, and typewriter. Dea. 7897.

ADDING and CALCULATING MACHS. FOR SALE or RENT. WABASH 3335

Show card printing mach., $50; No. 36 Multigraph, $65. 8041 Exchange.

Executive desks, files, storage cabinets tablet arm chairs. Harrison 6450

New and used office furniture. Quirk, 1166 W. Madison, Mon. 8373

Several Sundstrand adding machines Rm. 1251, Field bldg., Cen. 2114.

WANTED—TYPEWRITER AND ADDING MACH. ANY KIND. MON. 1237.

Showcases, Desks, Mirrors, Registers—Bargains. Paidar Co., 1120 N. Wells-st.

Steel shelving, partitions, lockers, furn. CENTRAL, 20 W. Hubbard. Del. 8495.

DESKS, chairs, tables, files—Bargains. GEISER, 130 W. LAKE. DEA. 3788.

Kardex, Acme files, add. machs., desks, chairs, dictaphones. 233 W. Lake-st.

— MISCELLANEOUS —

For Sale

RECREATION ROOM GAMES

Brand new, mechanical, colorful, for adults, ideal for private home or club; assortment includes fascinating race horse game, poker game, token payout game, etc.; will sell singly or lot; price range $15 to $50 each. Phone or write for illustrations. I. F. Webb, 612 N. Michigan, Del. 2817.

25 White porc. enam. 3 burner elec. cooking stoves; 2 ideal coal h. w. htrs., spec. cir. saw, 1 h. p. D. C. motor; 1 oil burner and melting pot 3324 N. California-av. Irving 3594.

12,000 ft. ¾ in., 20 ft. lengths. Standard black pipe; priority rating nec. Auto Radiator Specialty Co., 4639 Washington-blvd.

1 Alpine sun lamp, Hanover base; 1 Battle Creek health-builder, universal model; 1 dry gas cylinder. Plaza Doctors, 3215 W. North-av.

CORRUGATED CARTONS. Over 200,000, never used, various sizes. Phone M. Alpert, See. 7787.

GLASSINE BAGS. 100 M. heat seal type, 2¾"x4½"; new. No ptg. Avail. immed. del. Bit. 8616.

500 all purpose folding service tables; 5,000 wood spoon holders. Advanced woodworkg. 7210 S. Racine. Abe.3000.

Wardrobe trunk, Perfect condition. Pla. 6000, Apt. 207. Call before noon.

Multitester, jig saw, portable radio, radio parts, thermostats, Bri. 8582.

12000 yards Nylon remnants. Call Kedzie 0116 bet. 9 a. m. and 12 noon.

Tempered Masonite—3/16", ¼", 5/16"; assor. sizes. 152 N. Paulina. See.5061

Latest edition Americana encyclopedia, like new, $50. Estebrook 0359.

WOODEN PACKING BOXES. Steege, 100 S. Jefferson, Canal 2823.

Hartman luggage—29 in. case, $35; 26 in. case, $25. 744 W. 87th. Stew.2813.

Wanted

TENT WANTED—60 ft. X 140 ft., complete with side walls, poles, ropes, etc; good condition; will buy or rent W. J. Byrnes, 435 N. Michigan-av Phone Superior 0100.

Wtd.—Twin baby stroller, in good condition. Phone Drexel 8448.

X-ray wanted—Prefer Mattern. Must be reasonable. Address K T 2, Tribune.

Want garden or farm tractor or power lawn mower; any cond. Cicero 7692.

We buy and sell anything of value. Uncle Max, 675 N. Clark. Del. 2578.

WANT waist-high waders for fishing. Briargate 6857 after 6 p. m.

—CAMERAS AND OPTICAL GOODS—

CAMERAS—ALL MAKES IN STOCK. PROJCTRS., ENLARGERS, SUPPLIES. MOVIE—CUT AND FILM PACKS. 35 MM. FILM—BULK AND COLOR. 10c cash paid for 35 mm. cartridges. Open dly., 6.30; Th.,Sat., 9; Sun.,10-5. Bolotin Cam., 729 Roosevelt. Can.2112

Solar enlarger — 2¼x4¼. Automatic printer, 6x8. 12 in. trimming board. Med. size developing tank. Hem. 6146 between 12 noon and 4 p. m.

SPOT CASH FOR YOUR CAMERA Chicago Camera Co., 2324 S. Michigan

16 mm. Keystone B-1 Cameras converted for street photog. And. 4298.

Wanted—1½ inch telephoto lens to fit 8 MM. Keystone. Call Abe. 3336.

Wanted—Good used camera or projector; will pay cash. Mr Mac, Can. 9017

—DANCING SCHOOLS—

We teach young and old to dance—Pri. $1.25; class Mon., Fri., 8 p. m. H. Anderson, 155 N. Clark 738 Sheridan.

SPECIALIZE IN BEGINNERS. Lea's Studios, 1041 E. 63d-st. Hyd. Pk. 1113. 1661 E. 79th. So. Shore 5171.

—REAL ESTATE—APT. BLDGS.—

South Side

SHORT ON CASH? LONG ON COURAGE? Insurance company wants purchaser able to occupy and operate this well built 6 apt. bldg. located at 1449 E. 67th-place; 6 large 4 room apts. with enclosed porches; 2 car brick garage; table top stoves, electric refrig.; only $2,350 down, bal. $134 mo., including interest at 4½% for 15 yrs.; income $295 month. Phone Townson, Rad. 7300, for appointment to see. Donald F. Moore, 7748 S. Ashland.

CHATHAM—3 FLAT. Mod. oct. fr. brk.; 5 rm. apts.; tile baths; canvas walls; stm. ht.; 2 car gar.; I. C. trans.; pr. $15,500. Ellis-av. near 82d-st.

3 FL. brk. bargain; 5 and 6; stoker; good ref. and stvs.; fine cond.; 3 car brk. gar.; lot 33x150; pr. $7,250; can finance; poss. 2d apt.; Woodlawn. SELZ & SOUTHMAN, INC. 920 E. 63d-st. Midway 3520.

S. W. COR. 78TH-LAFLIN

Mod. 34 apts.; 15-2s; 15-3s; 4-5s; t. t. stvs., elec. refrig. incl.; stoker. Inc. $16,000; mtge. $48,500. 4½%. P. P. $306 mo. incl. int. and principal. Bldg. about 18 yrs. old. Will consider some trade and cash for equity. Brokers co-operate.

GLOVER STATE 8415

DE LUXE 6 APARTMENT

Beverly Hills; 6 5-rm. apts.; tile baths, canvas walls, new refrigs. and stoves, stoker fired; rents $5,640; price $35,000.

SWAN-LORISH
739 E. 79th [Meyers]. Vinc. 8000.

4 APT. BRICK—ONLY $14,750

All 4 lovely, large rms.; lge. enclos. porches; new T. T. stoves, refrigs.; stm. ht., stoker; bldg. in A-1 cond. High rental; excel. loc.; near 72d-Dorchester. Call now. Plaza 8855.

15 APTS. 5½ TIMES RENT

Mod. refrig.; TT stove; A-1 location; nr. 80th-Loomis. See Mr. Guest today.

McKEY & POAGUE
7911 S. Ashland-av. Radcliff 7911.

6610 S. GREEN-ST.

ENGLEWOOD'S CHOICEST LOCATION. 2 flat brick; fine condition; 5 and 6 rms.; 1st floor now vacant; 2 car garage; $7,500, terms. OWNER, WAB. 4656 or BEV. 6868.

15 APT. BARGAIN

3-5; 12-4; nr. 79-Ashland; inc. $7,850. Excel. cond.; price right. Call Powers.

McKEY & POAGUE
7911 S. Ashland-av. Rad. 7911.

4 apt. de luxe bldg.—Hyde Pk. dist.; 2d and 3d 10 rms., 3 tile ba.; 1st 6 rms., 3 ba.; 4 rms., 1 ba.; rents now $5,220 per ann.; Remod. can be incr. to $6,000; pr. $28,000. For appt. call Mr. Weber, Mon. 2900.

ESTATE LIQUIDATION. SOUTH SHORE 12 APT. 6-5s, 6-4s and janitor's apt. Tile bath and showers. $20,000 cash will handle. Cen. 4216, Mr. Saipe.

10 APT.—20% DOWN

Nr. 80th-Loomis, all 4s; t. t. stoves, individual refrigs.; A1 cond.; no financing cost. Mr. Larson, Hem. 7900.

3 APT.—PHILLIPS NEAR 77TH. 6 lge. rms., ea. 2 baths [1 tile], tile kitch.; 3 car gar.; rents $75 ea.; mod. ranges, refrigerators. Will sell fast at $18,400. Mindes Realty, Reg. 0218.

COLORED 16 APT. CORNER

W. of Cottage Gr., N. of 51st; 4 and 5 rms.; stoker fired. Rent $9,158. Price $43,500. Franklin 1660.

$390 down and move in—2 story fr., 3 apts.; 1 vacant; garage, 1105 W. 59th-st. Price $3,900. Graham, 1208 W. 63d. Wentworth 4383.

$500 DOWN—2 STY. FR. APT.

4404 Emerald-av.; 6-7 rms.; gd. cond. Immed. poss.; gar. Hem. 7900.

18 Apt. Cor.—Hyde Park-blvd.; 2 blks. west of I.C. Sta. Inc. $12,850; mtg. $20,000. Pr. $70,000. Robert Cordeau, 111 W. Washington. Randolph 7657.

4 FLAT BRICK, $14,000. 2 5's, 2 4's; stm. ht.; refrigs.; stoves; A-1 cond.; good income; 5 car brk. gar.; nr. 68th-Indiana. Hem. 7900.

MODERN 3 APT.—$11,500. 6641 Maryland av.—5 rms., closed rear porches; t. t. stoves, elec. refrig.; stoker; posses. 1st apt. Atl. 4610.

HOMEY LOCATION — Elegant 5 APT. Retains good tenants; spacious 6 rms. 8428 S. Indiana. Inc., $4,230. Cash req., $15,000. Pape, 1813 W. 95th. Ex. Agt.

8 FLAT BUILDING. Rents $3,000 year. Price $18,000. Will trade. Arthur N. Glatt. Triangle 1655.

AUBURN PARK 2 FLAT. 6-7 rms.; h. w. heat, stoker; nr. 79th-Halsted; $12,000. Rep. 9500.

COLORED—12 2-RM. APTS. UNFUR. Not a remod. job; inc. $5,000; pr. $25,000; $7,000 d.; nr.50th. Borke.Cen.7586

2 flat brk.—5-6 rms.; also 4 rms. rear; h. water heat, stoker; closed porch; pays $125 mo. 6820 S. Racine.

8 MODERN APTS.; tile baths, showers; arched doors; and 3 strs. At low pr. of $22,500. Rad.6603

2 stores and 6 apts., $4,900 per year inc. Located on the corner of 111th-Parnell. Price $30,000. Com. 1139.

Colored—12 apts., 18 apts., 41 apts. at 4½ and 5 X rental; good south side locations. MOTZ, Oakland 5262.

18 apts., 3 stores—Stm. ht.; 9 elec. refrig.; rms. off hall; nr. 39th-Cottage. $32,500. Terms. Motz. Oak. 5262.

16 apt. 3 shops, corner; fine condition; stoker; income $8,500; smashout price, $42,500. Mr. Price. Fra. 1424.

4 FLAT BUILDING. 7216-18 Perry-av. $2,500 down. Triangle 1655.

8 apt.—Kenwood; rent $3,780; price $15,900; $6,000 cash. Farwell, Pla. 4510.

Mod. oct. 4 apt.—5 rms.; stkr. ht.; trade for bung. or 2 flat. Bev. 8880.

$12,000. 3 flat 6 rm. brk., stoker, stm., lg. lot. 73d-Emerald. Wen. 0688.

7610 Normal-av.—2 flat brick; 6-6; make your own offer. Owner.

Southwest Side

2 story modern brick bldg.; nr. 62d-S. Whipple; 1st flr., 3½-4 rms.; 2d flr., 6½ rms. Stm. ht., stoker. 2 refrigs.; 2 gas stoves; 2 car frame gar. Lot 30x125. Annual income $1,590. Price $12,500. Apply 5129 S. Ashland.

OPPORTUNITY WITH LARGE INCOME. 13 apt., clean, well kept; wonderful loca., stores, and two-way trans.; will stand close inspect. Real buyers only. Apply Crane & Moreland. Port. 6787

BUYERS, ATTENTION. 19 apt. at 5 times rental. 10 apt. at 6 times rental. 2 apt., 3 yrs. old, at $10,600. Joseph Cacciatore & Co. Mr. Gerlich.

Offered by owner—4 story brick; 31 apartments, 4 stores; 1943 gross, $12,500; near Western Electric. Address H Y 53, Tribune.

Modfl. 2 flat frame, 5-6—2 furnaces; new. dec.; oak trim; wide lot; lg. rms.; nr. 66th-Wolcott; $7,500. Hem. 8300.

Nw. 5 r. brk. duplexes—Inc. $100 mo. Small down payment. 5240 S. Mason.

North Side

Ultra-modern West Rog. Pk. 6 apts.—5 car gar. Large rms.; tile bath and kitchen; canvas walls; perfect condition. Choice loc. Briargate 3508. JACOBS & JACOBS, INC. 2750 Devon.

3 STORY INVESTMENT

$3,750 for brk., frame, 2-5 r., store. Halsted-Aldine. DIRKS, Lak. 1410.

Eastwood nr. Western—1-6, 1-5 and mod. 3 rm. bsmt. apt.; 30 ft. lot; h.w. ht.; 2 car gar.; excel. cond. Bargain. J. Leslie Hansen. 5341 Irving Pk.

6 apt.—5 rms., encl. porch; G. E. refrig.; Kewanee boiler; 5 brk. garages; rents $4,320; large lot. Walter T. Larson, 5159 N. Clark.

BEAUTIFUL TWO APT. Devon-West. sect. 2-6 and bas. apt., tile bath; poss. 1 apt. Price $15,500. A. K. Mose Rlty., 2859 Devon. Hol.0800.

$9,950—Massive 3 apt. bldg.; 6 rms. ea.; stoker, refrigerators, cabinet sinks, 2 t. t. stoves; encl. porches; exc. cond.; 2300 N. Call Sac. 0212.

ARGYLE AT BELL-AV. 2 flat brick, 5½'s. New automatic heating plant. Nr. schools and all tr. $13,250. By owner. Rav. 6570.

Modern yellow brick—15 apts.; built 1928; bin-fed stoker; refrigs., stoves; 1st class cond. Price $39,000. Nr. Greenview-Irving. Well. 4466.

3 APT.—1 store; gd. cond. and loc.; price $8,000; $1,500 dn., bal. rent. Franklin 8383.

3 Apt.—5 rm.; enc. rear pch.; 3 c. br. gar.; near schl. and church. Gd. trans. Fra. 8383.

6 Apt.—All 4s; 2 bedrms., lge. kitch.; fine cond.; gd. tr.; T. T. stoves, refrg. Franklin 8383.

6 apt. brk.—4s; rt. $175 mo.; 2 furnace, 4 stove ht.; bargain; $16,250. Catalpa, nr. Ashland. Well. 4466.

Hamilton nr. Morse—2 apt., 5-6 rms., 1 com. modrnizd.; tile bath, new air con. auto. ht.; insul. $10,500. Long. 1612.

16 modern apts.—10-4s, 6-5s, yellow brick cor.; nr. Lincoln Pk.; inc. $8,680. Price $48,000. Phone Lakeview 0760.

2 flat brick—6 rms. each; hot water heat, stoker; 1 brick garage. Make offer. 4113 N. Greenview.

This imposing English basement 18 apt. bldg., $12,000 down pay., bal. 4½%; 4-5 rms., rent $9,500. Lon. 6624.

For sale—By owner, 2 flat frame, 5-5, stove ht.; $3,800; Belleplaine-av. nr. Wolcott; cash or tms. Call Kil. 3587.

Deluxe oct. brick 2 flat and basemt. apt.—3 car brk. gar.; t. t. stoves, refrigs.; inc. $182 mo. Sheld. 0301.

3 apt. frame—5-5 rms., h. w. ht.; 2 c. gar.; Summedale dist. [5300 N.]. Walter T. Larson, 5159 N. Clark.

2118 Larrabee—2 st. brk.; 2 st. frm.; 4-5 r. flats; stove ht.; rt. $60. Pr. $4,000. C&R Rauschert, 922 Armitage.

2flat—4-6 rms.; $2,900 ca., $45 mo. 4-4 rms., $7,250. Magruder. Lon. 4437.

2 flat mod. brk.—5 rms.; h. w. ht.; 2 car gar.; $13,000. Dette, Buck. 2015

3 apt. brick—5 rms., sun porches; stm. ht.; bargain; $11,800. Well. 4466.

3 Apt.—5 rms.; well built. Rogers Pk. Price $17,500. FHA terms. Bri. 2234.

2 flt. brk.—5-6; slp. p.; h. w. ht.; stv.; frig.; Foster-Ash. $9,500. Lon. 2844.

Ravenswood garden—Mod. 3 flat 6s; 3 car brk.; inc., $1,800; FHA. Buc. 4803.

Arcadia Terr.—2 apt. 5-5, stm.; stok. $13,500. Act quick. Colnett. Lon. 7294

12 flat — Corner near Grace-st. "L"; rent $5,000; price $22,000. Wel. 1100

6 flat—Yearly net profit $2,200; barg. at $17,500. Act now. Wel. 1101.

N. Edgewater—6 fl.; 5 rms. ea.; $18,500. J. F. Cassidy Co., 2625 W. Devon.

—REAL ESTATE—APT. BLDGS.—

North Side

3 APARTMENT

TAKE YOUR CHOICE.

78th-Oglesby, 6-6-6, 2 baths, $17,500 de luxe bldg.; 3 car garage.

78th-Jeffery, 6-6-6, oct. frt., $16,000 high grade; 3 car garage.

73d-Yates; 6-6-6; tile baths; $15,900 Stoker; glazed porches. Apt. available May 1.

JOHN McCARTHY & CO.
6316 S. Western. Rep. 5000.

NORTH EDGEWATER 3 APT. IMMEDIATE OCCUPANCY 2D APT. Oct. frt. 3 apt.; lge. rms.; tile baths; attractive, well constructed bldg. in A-1 cond.; excel. location, 1 blk. from St. Gertrude's parish; nr. all trans.; owner wants quick action at $18,500. Call Mr. Harris today. GRINDLE REALTY EXCHANGE LTD. 5693 LINCOLN-AV. LON. 7100.

ARCADIA-TERRACE 3 APT. Mod. brk. 3 apt.; all 5 rm. apts.; tile bath and kit. on 2d fl.; encl. pches.; stm. ht., stoker; insul. roof; 2 c. brk. gar.; for quick sale $13,500; $5,000 cash req. Ask for Mr. Nygard. GRINDLE REALTY EXCHANGE LTD. 5693 LINCOLN-AV. LON. 7100.

RAVENSWOOD MANOR 2 APT. Brk. 2 apt.; 5-5 and 3 rm. bsmt. apt.; A-1 cond.; $2,500 cash; bal. $58 mo.; inc. $130 mo.; owner orders quick sale at $9,800. Call Mr. Ford today. GRINDLE REALTY EXCHANGE LTD. 5693 LINCOLN-AV. LON. 7100.

NEAR LAKE—6 APTS.

Home and excellent investment. New refrig. and table top ranges; stoker fired; bldg. A-1 cond. Cash required $11,000, balance 4½% 10 yrs. Andover 1179.

Clean Rogers Park 25 apt.—1st class equipment; small units; pays 10% on $30,000 investment plus tax free depreciation reserve. See Gribble. CAIN & CULHANE, 4545 Broadway. Longbeach 2820.

BARGAINS. 2 apt. brick; 2-6s; stm. ht.; large lot; 3 car gar. Price $7,250. 2 apt. brick; 1-5, 1-6; steam heat. Price $6,750. Shown by appt. only. Windle. Buckingham 8402.

ACT NOW—IMMEDIATE POSS. Devon-Western de luxe 3 apt.; 6 rms., 2 baths, 1 tile; tile kitchen; brkfst. rm.; inc. $3,210; price $24,000. A. K. ROSE REALTY. 2859 Devon. Holly. 0800.

A LITTLE HOME WITH AN INCOME. 2-4 rm. apts.; h. w. ht., modern plumbing; in excel. cond.; easy to maintain. Near Senn High. Immediate possession. Requires only $1,750 to handle. MINWEGEN. Rogers Park 2000.

NORTH EDGEWATER

3-6 rm. apts.—Enclosed rear porches; tiled baths; t. t. stoves; new Serval refrigs.; 2 car gar. Priced to sell. Lovett & Co., 5961 N. Clark. Lon.6733

NEAR SHERIDAN-RD.

Yellow brick 2 apt., 6-7 rms., h. w. ht., new stoker; immed. poss.; 1st fl.; 4 car gar. Price $10,500 for quick sale. LONG-KOGEN, INC., Rog. Pk. 6500.

ST. GREGORY PARISH

Edgewater, brick 2 flat; 5 light rms.; h. w. heat; deep lot; exc. cond.; immediate possession. Price $11,500. Foster & Mack, Realtors. Lon. 7550.

2 4½s, 1 4, 1 6—Individual h. w. ht.; 6 rm. cott., stv. ht.; A-1 cond.; handy shopping; best transp. A real snap for 5 x present rental. Sacr. account of declining years Call Pal. 6852 for appt.

Poss. if desired—East Rogers Pk. 2 apt., 1-6, 1-7; 4 car gar.; nr. lake; pr. $10,500. Also fine 3 apt., 6 rms., tile kit., bath; $20,000. Mr. Levinson. Schoenlank & Kirschner. She. 3820.

$1,500 DOWN. buys 2 flat 5 & 6 rms.; immed. poss.; furnace ht.; 2 car gar.; 5700 north nr. Clark and L transp. Price $7,250. MORTENSON & JOHNSON. Lon. 4220.

3 apt. brk. on Leavitt nr. Montrose—Furnace and stove ht.; converted store front. Income $1,200 yr.; only $8,000. Terms. Mr. Maier. Buc. 8401.

Uptown 3 6s; 2 baths, 1 tile; enclosed porch; 5000 North at Marine drive. $2,760 income. Ambassador 3548.

Northwest Side

BARGAINS IN 2 FLATS.
5-6 rms.; 2 furnaces; 2 car garage; Francisco nr. Logan; price.....$8,500
7-8 rms.; steam heat; on Logan-blvd. west of California..............$10,500
5-5 rms.; steam and stove ht.; 2 car garage; Fletcher nr. Cicero..$10,500
FRICKE & LINDQUIST, 3145 Logan Sq. Capitol 0300.

Possession May 1st

5254 W. Newport-av. [cor. Lockwood-av.]. Fine 7 rm., 1½ t. bath, brk. hse. H. w. heat; 2 c. gar.; 60' lot. Out of town owner wants quick sale. Mr. Franke. BAIRD & WARNER. 4556 Broadway. Longbeach 1855.

2 STORY BRICK BLDG.

Stove ht., 2 6-rooms, 2 basement apts. Income $87 mo. St. Hyacinth parish. Price $8,000. Earl E. Shipley Co., Hol. 8600.

2 FLAT brick—5-6 rooms; all in excellent cond.; hot water heat; 2 plants; lot 35x125; steam and surface. Price $12,500. 5027 Agatite. Do not disturb tenants. To inspect phone Pal. 1461.

YELLOW BRICK 3 APT. 5 rms. ea.; also bsmt. 3 rm. apt. Tile bath; elec. refr., t. t. stoves; Winkler stoker. A-1 con. Brk. gar. Pr. $18,000. Burke & Lynn, 4747 N.Kedzie. Irv.7120.

For sale—2 flat brick building; 3 and 4 rms.; stove heat; to be moved by purchaser from present location near Grand-avenue and Dickens. Make offer. Address G M 180, Tribune.

$1,500 WILL BUY 2 FLAT BRICK. 5-6; new steam boiler; steel beams; sanded floors; decorated; nr. school. J. F. Pagano, 3343 Irving Pk.Irv.1236

$1,800 ANNUAL INCOME! 5-6 and cute 3 rm. basmt.; hot water, stoker; insulated roof; enc. porches; garage. Mayfair district. Irving 1236.

Mod. frame 3 apt.—5-5-6 rms.; oak floors and trim; stove ht.; basemt.; 2 c. gar.; nr. Irving Pk. Price $6,600. Moore Rlty., 5956 Irving Pk. Mul. 6400.

4740 N. CENTRAL PARK. 3 apt. brick—5 rooms each; h. w. heat; refrig. and stoves; $11,500. Beesley, 4219 Irving Park. Pen. 2726.

TO SETTLE ESTATE — Will sacrifice brick 2 flat, 5 rms.; in vicinity Albany and Berteau; price $8,250. For inspection call Belmont 1705.

1½ STORY FRAME—5 and 4 rooms, furnace heat 1st; stove heat 2d. Price $4,700 for quick sale. For inspection call Belmont 1705.

3 apt. brick and frame, 5-5-6 rms.; gd. cond.; price $5,000. [Mr. Law.] REALTY & MORTGAGE CO. Bel.0001.

4 FLAT—2-5s and 2-4s; in good neighborhood; price $15,000. For inspection call Belmont 1705.

Brick 2 flat and basemt.—H. w. heat; 2 car gar. 11,500. 5205 N. Long-av. BOHLE, 5324 Lawrence. Pal. 7070.

2½ story brick—4-4-2 rms. Furnace ht. 2 car gar. Lot 30x125. Keystone-Cortland. $7,800. Scheubert. Alb. 1100.

1½ sty. brk.—6-5 rms. and 3 rm. basement apt.; 37½ ft. lot.; gar. Poss. 1st fl.; $9,500. 4334 N. Hamlin. Key. 9600.

2 story brick—6 rm. apt., 2d flr.; 4 rm. apt. and store 1st flr.; h. w. ht.; lg. bsemt.; reas. Owner. Pens. 2500.

Cor 5 apt. brk. and store—4-6 rms.; stove heat; nr. Addison and Central Pk.; priced to sell. Ambassador 3243.

Mod. 1½ story brk. 2 apt. 5-5 rms.; h. w. ht.; 1st flr.; exc. cond.; near Austin-Fullerton; pr. $9,800. Ber.0601.

2 flats—Artesian nr. Wabansia; $5,500. Good rents. Tel. Cent. 7798 for details.

4734 N. Albany—2 flat, 6-6 rms.; gar.; good trans.; $9,500, terms. Ave. 1231.

2 Story frame—5 and 5 rms.; Pulaski-Wilson; $4,200. Ringl. Kildare 5752.

2 FLAT BRICK—5-6; 2 HEATING UNITS. 2824 N. AUSTIN-AV.

1½ story frame—4-4 rms.; stove ht.; $4,900 or best offer. Irving 9000.

Portage Park—2 4s, tile wall kit. and baths. Act quickly. Key. 2009.

2 story brk.—6-6 rms.; h. w. and stove ht. $6,900. 30% dn. Irv. 9000.

Mod. 12-4s—Reas.; good location; direct from owner. Irv. 1968.

3 flat fr.—4-4-3 rms., $1,200 dn.; 1 apt. vac. for buyer; $4,200. Irv. 9000.

$900 down—1½ sty. fr., 5-5 rms.; hot water heat; $3,800. Irving 9000.

MUST SELL—2 fl. brk.; only $7,300; 5-5-6 rms. Inq. 2708 N. Albany, 1st.

2 FLAT brick—5 and 6 rms. Near St. Viator's parish. $8,500. Pens. 2600.

Must sell—Corner 6 flat; 2-4s, 4-3s; stm. ht.; price $23,750. Mer. 6656.

West Side

44 APARTMENTS

Gross income $20,300; price $95,000; bldg. built late 20s; loc. on blvd. corner; table top stoves; G. E. refrig.; stoker oper.; detailed bldg. state. will be furn. to despon. parties only. I. SIMON & CO. HAR. 6422.

Widow must sell—Massive 6 apt. brk. bldg.; 6-6 rms.; fine cond.; refrigs. and stoves; 4 car brk. gar.; nr. Washington-blvd. and Laramie-av.; price $38,000. ALBERT F. KEENEY, REALTOR. 5612 NORTH-AV. MERRIMAC 4300.

Austin—2 apt. and bsmt., brick, h. w. gas htd.; perfect cond.; at Columbus Pk.; owner leaving city; good income; poss.; $10,500, terms. M. Weber, 110 S. Mayfield.

Cor. 21 apt.—3½-4-5 and 6 rms.; stm.; stoker; good blvd. loc.; rent $8,670; price less than 5 X rent; good invest. LAURION, 137 N. Kedzie. Nev. 3333.

2 apt.—Furn., 6-7 rms. and 3 rm. Eng. bsmt. apt.; h. w. oil fuel; $9,000 ½ cash; inc. $2,800 yr.; immed. poss. Owner, 3149 Warren-blvd. Nev. 7773.

THIS YEEK'S BARGAIN. 1918 S. Kedzie; 2 story brick; 5-6 rms.; 2 furnaces; transp. Douglas L and surface; price $5,850. Belmont 2482.

West End-Kostner—13 apts., 4-5; rt. $7,470; mtge. $24,000; pr. $37,750. Lindsey, 4850 Madison, Mans. 3400.

Colored—$1,250 down; 6 and 6 r. brk.; 2 c. gar. Also 7 rm. brk. res.; furn. LAURION, 137 N. Kedzie. Nev. 3333.

2 flat brick—5 & 5; 2 car gar.; furn. ht. 1st; stove ht. 2d. Nevada 0222.

2 fl. brk.—5-6; gd. cond.; gar.; 4500 W., nr. Jackson; $6,500. Cen. 0016.

Barg.—3 sty. brk.; 2-6 lg. rs., store; $7,000 or offer; imm. poss. Lon. 2635.

REAL ESTATE—BUSINESS PROP'TY

South Side

CORNER BRK. BLDG.—NR. 35TH-HALSTED; 1 LARGE STORE AND 3 APTS.; 3 CAR GAR., SIDE DRIVE. GOOD COND. OLD AGE FORCES TO SELL CHEAP.

COR. BRK. BLDG.—11 FLATS, 2 STORES; OCCUPIED BY RELIABLE PARTIES. HARDWARE, TIN SHOP, MAKING GOOD MONEY; WITH GARAGES. MUST BE SOLD. WIDOW ILL. MR. MICHAEL, VIC. 3669. JOSEPH CACCIATORE & CO.

—AUTOMOBILES FOR SALE—

Don't You Believe It?
We're Sellin' 'Em
and Cheap, Too!
Save $100 to $1,000
"As Good as Gold"

We'll go out of "OUR WAY" to give YOU an honest, square deal.
BECAUSE: [1] We're out of the high rent district.
BECAUSE: [2] We don't need fancy trimmings or high pressure salesmen.
BECAUSE: [3] You don't pay for silk curtains, marble floors.

Original Owner Cars
WE WHOLESALE
1942 BUICK SEDANETTE......$1,345
1942 PACKARD Clip sd., 6 cyl..$1,295
1942 CADILLAC 61 HYDRA. Sed..???
'42 Cadillac sed.???|'42 Pontiac sed.???
'42 Chrysler sed.???|'42 Chev. sed...???
'42 De Soto sed.???|'42 Dodge sed...???
'42 Plymouth.$875|'42 Willys sed...???
'42 Ford ....???|'42 Olds sed.....???
'42 Stude. sed..???|'42 Nash ....???
ONLY 1942s NEED OPA.

614 OTHER BARGAINS
We've Got 'Em!
ALL MAKES—ALL MODELS
EASY CREDIT
IMMEDIATE DELIVERY
1941 CADILLAC 61 SEDANETTE..???
1941 CADILLAC 62 SEDAN.........???
1941 OLDSMOBILE SEDANETTE..???
1941 FORD COUPE...............$825
1941 BUICK SEDAN...............???
1941 DODGE SEDAN.............$895
1941 CHEVROLET FLEETLINE....???
1941 CHRYSLER SEDAN.........$1,095
1941 PONTIAC SEDAN..........$1,045
1941 PLYMOUTH SEDAN...........$825
1940 WILLYS SEDAN..............$585
1939 BUICK SEDAN...............$595
1939 CHEVROLET SEDAN..........$545
1939 PLYMOUTH SEDAN...........$495
1939 DODGE SEDAN...............$495
1938 CHEVROLET SEDAN..........$325

YOU CAN LOOK
LOOK AND LOOK
But You'll Never
Find Any Newer
Low Mileage Bargains
'38 Ford sed...$365|'37 Ford sed..$145
'37 Olds sed....$225|'36 Dodge sed.$125
'37 Dodge sed.$255|'36 Chev. sed...$95
'37 Plym. sed.$225|'36 Pont. sed....$95
'34 Ford sed....$65|'36 Ford sed.....$95
STATION WAGON—1938 CHRYSLER.
STATION WAGON—1940 PONTIAC.
STATION WAGON—1937 DODGE.

164 CONVERTIBLES!
Most Beautiful
Convertibles
in the U. S. A.
Lowest Prices in Town!
1942 OLDSMOBILE "98" CONVERT.
1942 CHRYS. HIGHLANDER CONV.
1942 BUICK CONVERT. CPE...$1,695
1941 FORD CONV. CPE...........$995
1942 Ford ....???|1940 Buick ....???
1942 Plymouth.???|1940 Packard ...???
1941 Buick .....???|1940 Ford ....???
1941 Mercury ..???|1940 Nash ....???
1941 Nash ......???|1940 Plymouth ???
1941 Olds ....???|1940 Pontiac ...???
1941 Plymouth.???|1939 Buick ....???
1941 Chev. ......???|1939 Ford ....???
1941 Pontiac ...???|1939 Plymouth ???
1940 Mercury ..???|1938 Pontiac ....???
1940 Chevrolet.???1937 Pontiac ...???

MORE
For Your Money
25 YEARS
This Same Location
CITY
1718 SOUTH STATE
OPEN EVERY DAY
ALL DAY SUNDAY

WE WHOLESALE
200 LIKE NEW CARS
Heated showroom. Immediate delivery.
DOYLE'S (Est. 25 Yrs.)
6111 S. HALSTED

BUICK—1938
Spec. 5 p. trunk sedan; radio, heater, blast horns; beautiful finish; like new.
3939 WASHINGTON

BUICK 1941, 7 PASS.
SEDAN. BRAND NEW
SOUTH CHICAGO BUICK.
8600 COMMERCIAL.

BUICK—'37 SEDAN, $485
5 GOOD TIRES, RAD., HEATER.
CURTIS. 7406 S. HALSTED.

BUICK '42 SEDANETTE, $1,595
RADIO, HEATER; LIKE NEW; OPA
BIRD-SYKES, 2235 S. MICHIGAN

Buick—1942 special convertible coupe. Rad., htr.; light grey finish, red leather upholstery; low mil.; good tires OPA certificate. 9257 S. Ashland.

BUICK '38 SPECIAL
4 dr. sedan; fully equipped. Practically new tires. $595.
AUTHORIZED DLR., 3520 ARCHER.

BUICK 1939 SPECIAL "40"......$695
BUICK 1937.........................$275
5 pass.; 5 like new tires; radio, heater.
BRADY. 6323 S. ASHLAND.

Buick—'41 4-dr. 2-tone; r. & h.; clean.
J. A. LAVERY MOTOR CO.
Authorized Ford Dealer.
6127 COTTAGE GR. Op. eves., Sun.

BUICK—1937 SPECIAL, $495.
4 door sedan; rad., htr.; perf. cond.
2247 S. MICHIGAN-AV.

Buick—1939 4-dr. sedan, special; radio, heater; good tires. $795. Midway Chev. 2 E. Garfield-blvd.

Buick—'34 sed., 5 pass. Good as late model; priv. party; only $300; terms to resp. party. Wilkinson. Hol. 2677.

Buick—'40 7 pass. sed.; $1,595. American Auto, 2419 S. Michigan.

Buick—'39 sed.; spec.; rad., htr., trunk, 5 exc. tires; low mi. 3757 N. Ashland.

Buick—'40 super 4 door sedan. Like new tires. Rad. Perf. cond. Bit. 1001.

Buick—'40 sed., $995; exc. cond.; guar. New Car Dealer, 6130 Cottage Grove.

BUICK—'42 SEDANETTE; HARDLY RUN; SAC.; OPA. 1132 DIVERSEY.

Buick—'40 convertible cpe.; like new. Radio, heater. Barg. 1354 N. Harding.

BUICK—1936 4 door sedan; radio, heater. 1410 N. Ashland-avenue.

Cadillac, 7 Pass. Sed.
orig.; jet black without a scratch. 5 like new w. w. tires. You must see this beau. '38 car to appreciate its newness.
DOYLE'S, 6111 S. HALSTED

Cadillac—'41 4 dr. sed., model 61; exc. low mil.; like new in every respect. GOODWIN, 5725 BROADWAY.

CADILLAC — '41 SEDANETTE: ALL EQUIP.; SPOTLESS; LOW MI. CAR; TRADE. SCHNEIDER, 1132 Diversey.

Cadillac—'41 sedanette; 5 excel. tires; radio, htr.; low mil. 3757 N. Ashland.

CHEVROLETS 1941
ALL BODY STYLES.
30 TO PICK FROM.
NO LOT—HEATED SHOWROOMS.
RUBY CHEVROLET
7158 STONY ISLAND.

'40 CADILLAC MODEL 40-62
4 door touring sedan. This is an outstanding car, has large custom radio, air cond. heater, w. w. tires. This car cannot be told from brand new.
CAR IN HEATED SHOWROOM.
MURPHY DODGE Dlr., 2650 N. Cicero.

Chev.—'41 special de l. sport sed.; Chev. rad., htr., defros.; good tires; only $1,075; 90 others to choose from. Midway Chev. Co., 6522 Cottage Gr.

Chev.—1939 5 pass. sed.; rad., htr.; 5 very good tires; exc. paint; barg.; 90 others to choose from. Midway Chevrolet Co., 6522 Cottage Grove.

CHEV. 1940.........................$775
CHEV. 1938.........................$385
5 pass.; 5 like new tires; radio, heater.
BRADY. 6323 S. ASHLAND.

Chevrolet—'41 4-dr. sed.; spotless finish; radio, heater; specially nice condition. Low price. $995.
CLARK-MAPLE CHEV., 1038 N. Clark

Chevrolet—'41 de l. sed.; like new; original tires; $1,095. Warner Pontiac, 3637 Southport. Bit. 7120.

CHEVROLET—'37 coupe; radio, heater, good tires; private; $325. BEL. 4818. 4459 FULLERTON.

Chev.—1940 Master 2 dr. sedan; rad., htr., defr., w. w. tires; low mileage; perfect cond. Barg. 1621 N. Cicero-av.

Chev.—'36 5 pass. sed.; fully equipped; 5 gd. tires. A real buy at $225. BELDEN. 4748 W. CHICAGO-AV.

Chevrolet—'38 coupe, r. and h., perf. matched w. w. tires; excel. cond. 5054 N. Winthrop, after 5. Rm. 222.

Chev.—1940 5-pass. coupe; htr.; good tires; orig. paint. Barg. $775. Midway Chev. 2 E. Garfield-blvd.

Chevrolet—'35 2 dr. sedan; radio, htr., 5 good tires; best offer. 4144 N. Pulaski-rd., after 7:30 p. m.

Chev.—'34 2 dr. sed.; rad., htr., new clutch, brake, battery; $155. 1500 N. Damen.

Chev.—'37 de luxe coupe; htr.; good con.; $375. Went. 0522 before 6 p. m.

Chev.—'38 de l. sed.; cln., ht., rubber. 6527 Roosevelt. Law. 7800. Op.ev.-Sun.

Chev.—'36 coupe, $350. 7211 N. Wolcott. Call after 4:30. Sheldrake 0181.

Chev.—'40 spec. cpe.; r., h. $825. '38 sed., Buick, $495. Heina, 5926 S. Kedzie

Chev.—'41 4 dr. de l. sed.; fully equipped. $985. Dealer 1252 S. Kolin.

Chev.—'40 sed.; spec. de l.; r., h.; 5 exc. tires; $795. 3757 N. Ashland.

Chev.—'41 de l. 2 dr. sed.; rad., htr.; perfect; sacrifice. Dealer. Plaza 6811.

—AUTOMOBILES FOR SALE—

GOING OUT
FOR
BUSINESS!
AT
4849 N. WESTERN
GOOD CARS
AT
PRE-WAR PRICES
'41 Cadillac "61" 4-dr. sedan. Fully eqpd. Like new thruout..Sacr.
'41 Cadillac "61" sedanette. Fully eqpd., including Hydramatic. Beautiful to see.................Sacr.
'41 Cadillac "63" sedan; rad., htr., defr. Exceptionally clean......Sacr.
'42 Chevrolet sedan. OPA.......$1,049
'42 Plym. spec. de l. sedan. OPA.....$999
'42 Packard Clipper sedan; eqpd. Like new thruout. OPA..........$1,695
'42 Olds. "78" sedan; Hydra., rad., htr., defr. Low mi. OPA.......$1,695
'41 Chev. Master de luxe sedan.....$995
'40 Chevrolet de luxe sedan..........$795
'41 Plym. spe. de luxe sedan........Sacr.
'41 Dodge sedan; fluid drive, etc...Sacr.
'41 Olds. 6 club coupe. Like new.$1,295
'41 Pontiac sedanette; fully eqpd...Sacr.
'41 Mercury 2 dr. sed.; fully eqpd. "Spic and span".....................Sacr.
'41 Ford super de luxe sedan........Sacr.
'41 Buick spe. sed.; fully eqpd......Sacr.
'37 Ford sedan.........................$295
'40 Pontiac de luxe 6 sed.; eqpd...Sacr.
'41 Plymouth spe. de luxe 2 dr. sed.; eqpd., rad., htr., defr.........$895
'40 Pontiac club coupe; maroon metallic finish; htr., exc. tires..Sacr.
'37 Nash Laf. 2 dr. sed.; eqpd........$345
'41 De Soto sedan; eqpd.............$1,195
'38 Ford sedan; eqpd....................$495
'40 Olds. custom Cruiser; eqpd.......Sacr.
'35 Chev. 4 dr. sedan....................$115
'38 Dodge sedan..........................$495

CONVERTIBLES
'41 Cadillac convertible club; gold color; radio, heater, defr., fog lights; perfect top; like new tires; cannot be told from new. You must see to appreciate....Sacr.
'38 Buick spe. coupe; beau. maroon finish; new black top; rad., htr. Must see to appreciate.........Sacr.
'40 Buick Phaeton; fully eqpd...$1,095
'41 Pontiac club coupe.................Sacr.
'41 Plym. club coupe; eqpd......$1,195
'40 Ford club coupe; eqpd.............$945
'39 Mercury club coupe; eqpd.........$795

Most Have Radios-Htrs.
All Are Guaranteed
ON A
Written Bill of Sale
for 30 Days
Many More to Choose From
All Makes! All Models!
AND ALL
Honestly Advertised!
AND
Properly Priced!
BUY
AT
4849 N. WESTERN
AND
$ $ $ SAVE $ $ $
Open Eves. 'til 10; Sunday, 'til 5.
AT
4849 N. WESTERN

STOP!!!
BUY HERE AND SAVE
WHOLESALE RETAIL
HEATED SHOWROOM
'42 Buick Spec. 4 dr. sed.; rad., htr.OPA
'41 Dodge 6 p. custom sed., r., h.Barg.
'41 Ford coupe, good tires, htr...Barg.
'40 Hudson club cpe., rad., htr..Barg.
'40 Ford opera cp., gd. tires; r., h.Barg.
'40 Plym. 6 p. sed., gd. tires; r., h.$745
'40 Dodge 6 p. sedan; rad., htr...Barg.
'40 Chev. 6 p. sed., gd. tires; r., h.Barg.
'39 Pont. 6 p. sed., gd. tires; r., h.$695
'39 Dodge 6 p. sed., gd. tires; r., h.Barg.
'39 Plym. 6 p. sed., gd. tires; r., h.$645
'39 Nash 6 p. sed.; Amb.; r., h...Barg.
'39 Olds. 6 p. sed.; gd. trs.; r., h.Barg.
'38 DeSoto sed.$375|'38 Plym. sed..$395
'38 Olds. cpe..$425|'38 Nash sed...$425
'38 Dodge sed.$425|'36 Chev. cpe..$245
'36 Chrys. sed.$295|'36 Pont. sed...$275
'35 Ford sed...$195|'36 Ford cpe.....???
75 OTHERS TO CHOOSE FROM
3315 N. CICERO
OPEN EVES. AND ALL DAY SUN.

1941 CHRYSLER, $1,095
Royal "6" cylinder, 4 door sedan. Radio, heater. Like new.
MIDWEST
Cor. 22d and S. Michigan-av.
OPEN EVES. ALL DAY SUNDAY.

'41 CHRYSLER NEW YORKER
4 door sedan; overdrive; fluid drive. Radio, heater, white wall rings, etc.
CAR IN HEATED SHOWROOM.
MURPHY DODGE Dlr., 2650 N. Cicero.

Chrysler—1941 club coupe; royal; fluid drive; radio; heater; original matched white side wall tires; looks and performs like new car. Price $1,400. Private. Phone Calumet 5257.

Chrysler—'36 imperial; 6 ply tires, punc. proof tubes; low mileage. 2501 N. SPAULDING, 1st floor.

CHRYSLER—'41 NEW YORKER SED. LOW MILEAGE; LIKE BRAND NEW. OVERDRIVE, ETC. 1132 DIVERSEY.

Chryslers—'41s and '42s; used; OPA. All makes. Marquardt, 44 N. Laramie.

Chrysler—1934 airflow sedan; runs good; only $185. Hay. 1074.

DE SOTO—1939
Custom 4 dr. 5 p. trunk sed.; orig. thruout; rad., htr., defro., 5 gd. tires.
3939 WASHINGTON

DE SOTO—'41 CUSTOM SEDAN. OVERDRIVE. RADIO. HEATER. BEST OFFER. 1132 DIVERSEY.

DE SOTO 1937.........................$265
5 pass.; 5 like new tires; radio, heater.
BRADY. 6323 S. ASHLAND.

De Soto — 1941 custom sedan; radio, heater; fluid drive. Special today, $1,345. 640 Madison-st., Oak Park.

De Soto—1935 4 dr. sedan; perfect cond.; barg., $165. 1621 N. Cicero-av.

De Soto—'37 4 d. sed.; gd. tires, htr., clean thruout. 3036 N. Albany, aft. 7.

DODGE—1940 4 door sedan; radio and heater; pre-war tires; car in like new condition thruout. Real value!
CAR IN HEATED SHOWROOM.
MURPHY DODGE Dlr., 2650 N. Cicero.

DODGE—'40 de l. 4 dr. sed.; rad., htr., defrosters; A-1 cond. thruout. $795. BELDEN. 4748 W. CHICAGO-AV.

DODGE 1938.........................$475
5 pass.; 5 like new tires; radio, heater.
BRADY. 6323 S. ASHLAND.

Dodge—'40 4 dr. sed.; perf. cond. with pre-war tires. Priced for quick sale. GOODWIN. 5725 BROADWAY.

DODGE—1940 4 door sedan.
Very clean; radio, heater; real buy.
Lanahan, Inc., 2522 & 2542 Michigan.

DODGE—'40 SEDAN. LIKE NEW THRUOUT. REAS. DEL. 5511.

DODGE—'42 CUSTOM SED.; MUST SELL; OPA. 1132 DIVERSEY.

Dodge—'39 sed.; 4 dr.; rad., htr., trk.; 5 ex. tires; low mil. 3757 N. Ashland.

Dodge—'37 2-dr. sed.; exc. motor, tires. Chrome wheels. $225. 5500 Sheridan.

FORD '41 STATION WAGON
Cannot be told from new; kept in storage 2 years. This is the right one.
2247 S. MICHIGAN-AV.

Ford—'41 de luxe conv. coupe; r. and htr.; beautiful car. Trade or terms.
STALLWORTH
7400 Stony Island. Hyd. 2500.

Ford—'37 4-dr. sedan; exc. mech. condition; good rubber; radio, heater; $375. Also '37 Plymouth, $365.
CLARK-MAPLE CHEV., 1038 N. Clark

Ford—1938 d. l. 5 pass. sed.; rad., htr., 5 gd. tires; A1 thruout. Bargain. BELDEN. 4748 W. CHICAGO-AV.

FORD—'40 STATION WAGON. ORIGINAL BODY. $1,395. LAWDER BROS., 6900 VINCENNES.

Ford—'37 2 door sedan; excel. running cond.; perfect tires; $285; pri. par. Ran. 0191; eves. Bri. 3588.

Ford—1940 conv. coupe; radio, heater. 5 good tires; special, $945. Midway Chev. 2 E. Garfield-blvd.

FORD 1940.........................$745
5 pass.; 5 like new tires; radio, heater.
BRADY. 6323 S. ASHLAND.

Ford—'41 super de l. sed. coupe; rad., htr., ex. tires. Wright Mtrs. Rog. 8842.

Ford—'37 tudor; gd. trans.; $225. Shell Station, 67th and California.

Ford—'41 de luxe 2 dr. sedan. 2622 W. Walton.

Ford—1938 sedan; good cond.; $475. Rad. 9771 after 5:30 p. m.

Ford—1938 4 dr. sed., 85; also '39-'40-'41 and '42 seds. Moss, 6727 S. Western

HUDSON 1939.........................$595
5 pass.; 5 like new tires; radio, heater.
BRADY. 6323 S. ASHLAND.

Hudson—'41 super 6 4 dr. sed., $995. Htr., airfoam seats, good tires, mech. perfect. Light, 4530 Madison-st.

Hupmobile—'39 de luxe 4 dr. sed.; fully equip.; tires LIKE NEW. Berk. 7980.

La Fayette—'39 sed.; r., h.; sell unpaid bal. Newberry, 1025 N. Clark. Whi. 8038.

La Salle—'39 5 pass. touring sedan; exc. cond.; like new rubber. Will sac. Call Victory 4269 after 3 p. m.

Lincoln-Zeph.—1940 custom 5 pass. sedan; radio, htr., 5 almost new General dual 10 6-ply tires; jet black finish. It's a beautiful car. Hub Motors, 2473-91 Milwaukee.

Lincoln-Zephyr—'39 4-door; custom built; radio and heater; exc. cond.
J. A. LAVERY MOTOR CO.
Authorized Ford Dealer.
6127 COTTAGE GR. Op. eves., Sun.

Lincoln Continental—1941 Club coupe; w. w. tires; radio, heater; like brand new. Will sacrifice. Call Kedzie 3212. Ask for Mr. Wells.

Lincoln-Zephyr—'37 4 dr. sed.; rad., htr., gd. tires, $325. See H. Jacobsen, 2625 W. Courtland.

Linc.-Zephyr—'41 4 dr. sed.; r., htr. Nelsen-Hirschberg, 5133 Irving Park.

NASH—'41 Ambass. 4 dr. sedan; excellent condition; low mileage; fully equipped. Laf. 1396, 5-7:30 p. m.

—AUTOMOBILES FOR SALE—

FOR YOU!!
AND YOU!!
AND YOU!!
IT'S UNIVERSAL
America's Largest Wholesalers Now Opening Their Showrooms to the Public
—500 CARS—
Wholesale Prices
1942 STUD. CHMP. SED..O.P.A.$1,195
1942 FORD Sup. Cl. Cp..O.P.A.$1,195
1942 PONT. Chief 4 dr...O.P.A.$1,295
1942 CHEV. SEDAN.........O.P.A.$995
1942 BUICK SEDAN........O.P.A.$1,395
1942 CAD. SEDAN..O.P.A.ceiling price
1942 LINC. Custom 7 pass. sed...O.P.A.
1941 FORD SEDAN........................$895
1941 HUDSON SEDAN......................$795
1941 NASH SEDAN.........................$895
1941 CHEVROLET SEDAN.................$895
1941 DODGE SEDAN.......................$945
1941 PLYMOUTH SEDAN..................$945
1941 CHRYSLER SEDAN.................$1,095
1941 DE SOTO SEDAN...................$1,095
1941 OLDSMOBILE SEDAN..............$1,095
1941 PONTIAC SEDAN...................$1,095
1941 CADILLAC SEDAN..................$1,995
1940 FORD 2 DOOR........................$695
1940 NASH SEDAN..........................$695
1940 CHEV. 4 DOOR........................$795
1940 DE SOTO SEDAN.....................$795
1940 OLDS 4 DOOR.........................$795
1940 DODGE CLUB COUPE..................$795
1940 PONTIAC 2 DOOR.....................$845
1940 BUICK SEDAN..........................$895
1939 PLYMOUTH 4 DOOR...................$395
1939 NASH 2 DOOR..........................$495
1939 STUDE. SEDAN.........................$495
1939 FORD CLUB COUPE....................$545
1939 CHEV. 4 DOOR..........................$595
1939 OLDS 2 DOOR...........................$595
1939 CHRYS. SEDAN..........................$595
1939 DODGE SEDAN...........................$595
1939 PONTIAC 2 DOOR.......................$595
1939 BUICK CLUB COUPE....................$645
1939 CADILLAC SEDAN........................$895
1938 CHEV. 4 DOOR...........................$395
1937 CHRYS. SEDAN...........................$245
1937 OLDS 2 DOOR.............................$295
1936 CHEV. SEDAN.............................$295
1935 PONTIAC 4 DOOR..........................$95
1938s—1937s—1936s—1935s
79 CONVERTIBLES
97—1942 MODELS
UNIVERSAL MOTORS
2525 S. Michigan-av.
EVES. TILL 9. ALL DAY SUNDAY.

EGAN-PHILLIPS
OFFERS
Wholesale to Everyone
DEALERS INVITED
'42 Olds. "66" sed.; r., h.; OPA.$1,395
'41 Dodge 4 dr. sed.; beau. green$1,295
'41 Pont. "6" sedanette, black....Barg.
'41 Chev. Fleetline 4 dr.; 2 tone..Barg.
'41 Plym. 2 dr.; blue beauty.....$1,095
'40 Mercury 4 dr.; light grey.....$1,045
'40 Pont. 2 dr. de luxe sed.; mar.$995
'40 Nash 2 dr.; maroon; run. new.$785
'40 Buick 4 dr.; beau. grey; perf.$1,095
'40 Dodge 2 dr.; cardinal red........$865
CHEAP TRANSPORTATION
'39 Olds. 4 dr.Barg.|'38 Ford 2 dr.$395
'39 Ford 2 dr.$595|'38 Buick 2 d.$385
'39 Plym. 4 d.$495|'37 Pont. 4 dr.Barg.
'38 Buick 4 d.$595|'37 Plym. 2 dr.$375
'38 Chev. 4 dr.$585|'37 Ford cpe..$295
100 OTHERS
HEATED SHOWROOM.
2550
N. CICERO
EVES. TILL 10—ALL DAY SUNDAY.

HEADQUARTERS
FOR 1942 AUTOS
OVER 200 TO PICK FROM.
Buicks. Oldsmobiles.
Dodges. Nashes.
Willys. Mercurys.
Chryslers. Plymouths.
Hudsons—Studebakers.
OPA CERTIFICATE NEEDED.
DEALERS WELCOME
BERNARD BROS.
1033 Chicago-av., Evanston. Uni. 2127.
Open all day Sunday.

WHOLESALE
Out of Town Dealers
We specialize in the unusual, legitimate, low mil. cars. Also a large stock of clean cars on hand at all times.
KELLEY CAR CO.
1212 Chicago-av., Evanston. Uni. 8100.
Open eves. 'til 9—all day Sunday.

NASH—'41 de luxe sed.; rad., htr., gd. tires; orig. finish; best mech. cond. and appearance. Big value, $985. More Than 40 Other Real Bargains. CLARK-MAPLE CHEV., 1038 N. Clark.

Nash—'37 sedan, small 6, overdrive; perfect cond.; $245. Monroe 1798.

Nash—'41 "6" 4 dr. sed.; spotless; used very little; private. 1814 Howe.

OLDSMOBILE—1940
De luxe 5 pass. club coupe; 6 cylinder; radio, heater; original thruout. Barg.
3939 WASHINGTON

OLDS. 1941 HYDRAMATIC
CLUB COUPE; 5 PERFECT TIRES. RADIO. HEATER; LIKE NEW.
CURTIS 7406 S. HALSTED

OLDS 1939 "6" CYL.......................$665
OLDS 1938 "6" CYL.......................$425
5 pass.; 5 like new tires; radio, heater.
BRADY. 6323 S. ASHLAND.

Olds—1939 d. l. 6-cyl. 5-pass. sed.; fully eqp.; 5 gd. tires; like new; barg. BELDEN. 4748 W. CHICAGO-AV.

Oldsmobile—'41 sedan; rad., htr.; very good tires; priced for quick sale. Dodge Dealer, 3238 Jackson-blvd.

Olds.—'39 5 p. sed.; exc. tires.; mech. o. k.; only $695; 90 others to choose from. Midway Chev. 6522 Cottage Gr.

Olds.—1940 6 club coupe; low mileage, clean; mechanically good; orig. owner; $925. 4735 N. Malden-av. Ard. 7958.

OLDS.—'36 6 cyl. 5 p. sed.; gd. tires, heat.; only $285; 90 others to choose from. Midway Chev. 6522 Cottage Gr.

OLDS.—'42 HYDRAMATIC SEDAN. 4 DOOR DE LUXE; SAC.; OPA NEEDED. 1132 DIVERSEY.

OLDSMOBILE—1937 4 door sedan, 6 cyl.; radio, heater; like new tires. 217 S. California. Apt. 12.

Olds—'36, 2 dr. sed.; rad., htr. Safety inspect. Gd. tires. $269. Pen. 7558.

Olds.—1941 6 sed.; 5 exc. tires, radio, htr.; low mil. 3757 N. Ashland.

Oldsmobile—1940 4 dr. sedan; also '41 sedan. Moss, 6727 S. Western.

PACKARD—1941 7 PASS.
Model 160 limousine; color, black; driven so little you would think it brand new. Also '40 7 p.; exc. cond.
NORTH SIDE PACKARD.
1809 Devon. Bri. 3100.

PACKARD LIMOUSINE
"38" 7 passenger; 6 ply w. w. Vogue tires, radio, 2 heaters; newest car; must be seen to be appreciated.
PEOPLE'S PONTIAC.
3152 W. OGDEN-AV.

PACKARD—'40 SEDAN 120. THE MOST PERFECT CAR EVER OFFERED; FIRESTONE TIRES LIKE NEW; LOWEST MILEAGE. MAKE OFFER. 1132 DIVERSEY.

PACKARD—1939 CONV. COUPE. Good tires. Excellent condition. Radio and heater.
STUDEBAKER.
1836 Ridge-av., Evanston.

Packard—'38 super 8 convertible coupe. White wall tires; radio, heater; low mileage, $700. Avenue 7740.

PACKARD—1938 6-CYL., $495.
5 pass. club coupe; radio, heater. Perfect condition. 2247 S. Michigan

Packard — '39, beau. black touring sedan; 6 ply tires. 3030 N. Clark.

PLYMOUTH—1937
De luxe 4 door, 5 pass. trunk sedan; large heater; gd. tires; a beauty. Sac.
3939 WASHINGTON

'41 PLYMOUTH 4 DOOR SED.
Spec. de luxe; radio, heater; excellent pre-war tires. Very low mileage.
CAR IN HEATED SHOWROOM.
MURPHY DODGE Dlr., 2650 N. Cicero.

PLYMOUTH—'37 COUPE, $345
5 GOOD TIRES, RAD., HEATER.
CURTIS. 7406 S. HALSTED.

Plymouth—'40 2-dr.; r. & h.; low mi.
J. A. LAVERY MOTOR CO.
Authorized Ford Dealer.
6127 COTTAGE GR. Op. eves., Sun.

PLYMOUTH—'37 4-DR. SED. BARG. RAD. AND HTR. A CLEAN CAR.
Consolidated, 1150 W. Jackson

Plym.—1938 4 dr. sedan; looks and runs like new; low mil.; best offer. Diversey-74th-av., Elmwood Pk. 2486.

PLYM.—'41 Spec. de l. 4 dr. sed.; 5 orig. w. w. tires; rad.; htr.; def. Barg. BELDEN. 4748 W. CHICAGO-AV.

Plym.—'31 4 dr. 4 cyl. sed., $50; Nash '29 4 dr. sed., exc. trans., $65; Stude. '34 cpe., r., h., $95; sac. 5500 Sheridan.

PLYMOUTH 1939.........................$525
5 pass.; 5 like new tires; radio, heater.
BRADY. 6323 S. ASHLAND.

Plymouth—'32; good tires; excellent motor; first $85 cash buys it. 7524 Rogers-av. after 7 p. m.

Plymouths—41s and 42s; O.P.A.; used. All models. Priced to sell.
MARQUARDT, 44 N. Laramie-av.

PLYMOUTH—'40 SEDAN.
3855 W. Cermak-road.

Plymouth—'40 4 dr. sedan; radio, htr.; excellent condition. South Shore 8040.

Plymouth—'40 de luxe 2 dr. sedan; car and tires like new. 3030 N. Clark.

Plymouth—'41 2 dr. sedan; good tires. Clean. $985. University 3717.

Plym.—'39 2 dr. sed.; r., h., gd. tires; guar. dlr. 5157 W. Chicago. Col. 2853.

PLYMOUTH — '42 CPE.; ALMOST NEW.; SAC.; OPA. 1132 DIVERSEY.

Plymouth—1938 4 dr. sedan; good cond.; needs fender work; barg. 1621 N. Cicero

Plymouth—1938 5 pass. coach; $395. 1647 S. Pulaski. Crawford 1647.

Pontiac—'41 4 dr. trunk sedan; 6 cyl. Low mileage; excel. cond. Bit. 1001.

Pontiac—'40 6 4 dr. sed. Radio, htr.; gd. tires. Peshel. 2822 S. Union-av.

Pontiac—'36 4 dr. trunk sedan; good tires, exc. motor; $300. Irv. 6826.

Pontiac—'42 sedanette; must sell; OPA. 1132 Diversey.

—AUTOMOBILES FOR SALE—

GENERAL MOTORS
DEALER
OFFERS YOU
100 Beautiful Cars
EVERY CAR PERFECT
WHOLESALE PRICES
'42 Pontiac Torp. sed.; r., h.......OPA
'41 Buick 4 dr.; r., h.; like new..Barg.
'41 Chevrolet 5 pass. cpe.; r., h..Barg.
'41 Dodge sed.; fl. dr.; low mi....Barg.
'41 Ford super de luxe sed.; r., h.Barg.
'41 Nash "600" 4 dr.; air cnd.; r.Barg.
'41 Olds sedanette, 6 cyl...........$1,245
'41 Olds Hydra., 4 dr.; r., h.; l. m.Barg.
'41 Plym. 4 dr. spe. de luxe; r., h.Barg.
'41 Pontiac Torp. sed.; r., h........Barg.
'41 Pontiac sedanette; very low m.Barg.
'40 Pontiac; r., h.; 4 dr. sed.....Barg.
'40 Chev. 4 dr. sed.; perf. cond..Barg.
'40 Lincoln-Zephyr custom 4 dr..Barg.
'40 Olds "6" 4 dr.; perf. cond....Barg.
'40 Plym. de luxe sed.; r., h.......Barg.
'40 Stude. Champ. sed.; like new..Barg.
'40 Pont. Torp. club cpe.; r., h....Barg.
'40 Buick Super 4 dr.; r., h.........Barg.
'40 Buick Special 4 dr.; r., h........Barg.
'39 Dodge de luxe 4 dr.; r., h.......Barg.
'39 Ford bus. cpe.; perf. cond......Barg.
'39 Olds de lu. "6" sed.; like new.Barg.
'39 Pont. "6" 4 dr. sed.; like new.Barg.
'39 Plym. de l. 4 dr.; r., h.; perf.Barg.
'39 Pont. cl. cp.; r., h.; perf. cond.Barg.
'39 Stude. Champ. cl. cp.; lk. new.Barg.
'38 Buick Spe. 4 dr.; best in town.Barg.
'38 Pont. "6" cl. co.; like new tires.Barg.
'38 Chev. Mstr. de l. sd.; r., h.; perf.$495
'38 Dodge 4 dr. sed.; r., h..........Barg.
'38 Pont. de l. sd.; r., h.; like new.Barg.
'38 Olds 4 dr.; like new; r., h......$495
'38 Plym. de l. 4 dr.; r., h.; perf..Barg.
'37 Chev. sed.$325|'37 Buick sed.Barg.
'37 Chev. sed.Barg.|'37 Ford 2 dr. $365
'37 Plym. sed.Barg.|'36 Plym. cpe.Barg.
'37 Ply. 4 dr.Barg.|'37 Stude. sed.Barg.
'37 Pont. sed.Barg.|'36 Plym. 2 d.$195
'37 Laf. sed.Barg.|'35 Ford sed. $125
'37 Pack. sed.Barg.|'36 Pont. sed.Barg.
'37 Chry. 4 dr.$295|'35 Dodge 4 d.$145
ALL HAVE 5 GOOD TIRES.
IMMEDIATE DELIVERY
PEOPLE'S PONTIAC
3152 Ogden at Kedzie
OPEN EVES. TILL 9—ALL DAY SUN.

VICTORY SPECIALS
WHOLESALE and RETAIL
IMMEDIATE DELIVERY
'41 DODGE 6 pass. sed.; r., h.......$985
'41 CHEV. sedan; radio, heater.$1,085
'41 PONTIAC 4 dr. sed.; r., htr...Barg.
'41 BUICK sup. sed.; rad., htr....Barg.
'41 OLDS sedn't; r., h.; like new..Barg.
'40 STUDE. Comm. sed.; r., htr...$785
'40 DE SOTO coupe; rad., heater.$765
'40 STUDE. Champ. sedan; r., h..$695
'40 CHRYS. Trav. 4 dr. sed.; r.,h.Barg.
'40 BUICK special conv. coupe..Barg.
'40 CHEV. 2 dr. 5 pass. sedan....$775
'40 PLYM. 6 pass. sed.; rad., htr.$695
'40 PONT. 6 cyl. sed.; rad., htr. Barg.
'40 OLDS 6 5 pass. sed.; r., htr...$745
'40 PLYM. 6 p. sed.; r., htr.........$545
'39 PACKARD 6 club coupe.........Barg.
'39 DODGE 2 dr. sed.; r., htr......$595
'39 CHEV. de l. sedan; r., htr.....$595
'39 BUICK sedan; radio, heater....$785
'39 MERC. 6 p. sedan; radio, htr.$595
'39 PONT. 6 pass. sedan..............$645
'39 DE SOTO sedan; radio, heater.$595
'39 FORD tudor sedan; rad., htr...$685
'39 PACKARD conv. club coupe.Barg.
'38 CHEV. sedan; radio, heater....$495
'38 DODGE 6 p. sedan..................$475
'38 PLYM. 2 dr. sed.; rad., htr....$375
'37 DODGE sports cpe.; r., htr...Barg.
'37 OLDS 6 4 dr. sed.; r., h.........Barg.
'37 PLYM. de l. coupe; rad., htr.Barg.
'37 CHEV. 2 dr. sed.; rad., htr...Barg.
'35 PONT. sed.; good condition..Barg.
100 OTHER CARS
IN HEATED SHOWROOM
4464 BROADWAY
OPEN EVES. TILL 9. ALL DAY SUN.

325 USED CARS
'39 La Salle sedan.|'41 Pontiac sedan.
'40 La Salle sedan.|'41 Chrys. 7 p. sed.
'42 Ply.—OPA.$795|'38 Buick sedan.
'40 Buick sedan.|'41 Olds sedan.
'41 Plymouth sed.|'41 De Soto sedan.
'39 Buick sedan.|'41 Chev. sedan.
'41 Chev. sedan.|'39 Plym. coupe.
'40 Plymouth sed.|'41 Merc. club cpe.
'37 Graham sedan.|'38 Nash sedan.
'39 Cad. sedan.|'41 Ford sedan.
'36 Pierce 7 p. sed.|'40 Buick 7 p. sed.
STUDEBAKER, 26TH-MICHIGAN

AMERICA'S OLDEST
AUTO AUCTION
Every Wednesday at noon 150 cars will be sold to dealers only.
HEALY MOTOR SALES
5951 S. STATE-ST.
ENGLEWOOD 2323.

DEALERS, ATTENTION!
95 LATE MODEL CARS
DODGES—PLYMOUTH—PONTIACS
CHEVS.—OLDS—CHRYSLERS—FORDS
AUTHORIZED NEW CAR DEALER.
6130 COTTAGE GROVE. MID. 0506.

1941 PONTIAC
STATION WAGON; FULLY EQUIPPED WITH RADIO, HEATER, FOG LIGHTS AND LORRAINE DRIVING LIGHT; A REAL BARGAIN.
Consolidated, 1150 W. Jackson

PONTIAC—'42 4 DOOR
Sedan. A like new car, mech. perfect; 5 exc. w. w. tires, htr., defros., push button radio. Priced at $1,195 for immediate sale; OPA. 1111 N. Clark.

PONTIAC—'38 5 pass. sed., 6 cyl.; perf condition. Will sac. Op. eves. and Sun.
WALTON, 2229 S. MICHIGAN

Pontiac—'37 4 dr. trunk. sed.; rad., htr. exc. tires and motor; $445. Also 1935 Chev. trunk sedan, $195. Other bargains. Warner, 958 Diversey.

Pontiac—'41 de l. sedan; splendid cond. radio, heater, low mileage; original tires; $1,245. Warner Pontiac, 3645 Southport. Bit. 7120.

PONTIAC '41 "6" CYL. SED.....$1,095
PONTIAC 1937 "6" CYL..............$335
5 pass.; 5 like new tires; radio, heater.
BRADY. 6323 S. ASHLAND.

Pontiac—'38 4 dr. sed. Radio, heater; tires like new. Hasn't been used since 1942. $650. Shel. 8932.

Pontiac—'40 de luxe 5 pass. sed.; 6 cyl. Fully eqpd.; 5 very gd. tires. Barg. BELDEN. 4748 W. CHICAGO-AV.

Pontiac—'41 6, 4 dr. sed.; htr., radio; w.w.'s. Also club coupe, 5 pass. $1,095. Dealer, 1252 S. Kolin.

PONTIAC—1940 6 SEDAN: RAD., HTR., DEFROS.; $975. ARM. 3502. 2847 CHICAGO.

Pontiac' 40,—4 dr. Torpedo sedan; like new; rad., ht.; perf. cond. Village 2713.

Pontiac—'40 sed.; rad., htr. trunk. 5 exc. tires; low mi. 3737 N. Ashland.

'41 STUDE. CHAMPION
6 pass. Club coupe; radio, heater; low mileage; car like brand new!
CAR IN HEATED SHOWROOM.
MURPHY DODGE Dlr., 2650 N. Cicero.

Studebaker — 1941 Champion 5 pass. sed.; rad., htr.; ovdr.; exc. tires; perf. mech.; $895. Light, 4530 Madison-st.

STUDEBAKER—1940.
Champion 4 door sedan; radio, heater, overdrive. Very clean.
STUDEBAKER, 7730 Stony Island-av.

WILLYS—'42 4 DR. SEDAN—OPA. Very low mileage; official's car. BUNNIN & SONS. 3551 OGDEN-AV.

Willys—'37 4 door sedan, $200. Finberg, 631 Stratford-place.

STATION WAGON BODY
mounted on your present car.
Ed Saunders, Boulevard 8506, Chicago.

—AUTO REPAIRING AND EQUIPMENT—

DRIVE OUR CARS
While yours is being repaired. NOTHING DOWN. 24 MOS. TO PAY. Work guaranteed; free towing; comp. overhaul, all makes; expert body and fender work, painting, uphol., welding, brakes relined, radiators repaired.
KIMBALL MOTORS.
3420 IRVING PARK-RD. Irving 3642.

H. D. MAGGIO MOTORS
COMPLETE REPAIR SERVICE.
Motor overhaul; body and fender work.
Nothing Down—18 Mos. to Pay
Drive our cars for a nominal charge while yours is being repaired.
1637 N. Cicero-av. Berk. 3122

DRIVE A 1942 CAR WHILE
your car is being repaired, $2 daily.
TAKE 18 MONTHS TO PAY
WRITTEN GUAR.; NOTHING DOWN.
DAWES, 2309 S. MICHIGAN
All phones Vic. 0909. Daylight towing.

FREE TOWING.
AUTO REPAIRING & REBUILDING.
NO JOB TOO SMALL OR TOO BIG.
LOW COST; GUAR. WK.; TIME PAY.
3922 W. Irving Pk-rd. Jun. 7722.

44 Lic. and comp. repairs—1 yr. guar.; no cash or title needed; drive our car free; 20 y. exp. Op.eves.Sun.Lak.1907
3612 N. WESTERN

Recapped tires on OPA No. 3 certificates—Sizes 5.50x17 and 6.00x16 Liberty. 2558 So. Park way. Vic. 1696.

Pre-war U. S. Royal de luxe grade 1. Serlin Tire Co. 1400 S. Michigan.

—AUTOMOBILE LOANS—

Auto & Truck Loans
NO RED TAPE.
NO TIME WASTED.
CASH IN 10 MINUTES
WINTER-HIRSCH
1842 S. MICHIGAN. CAL. 4290.

IF YOU NEED CASH AND STILL OWE A BALANCE ON YOUR CAR, WE WILL MAKE YOU A LOAN.
NEWBERRY LOAN
1025 N. CLARK. WHI. 8004.
7850 S. HALSTED. STE. 9300.

—MOTORCYCLES AND BICYCLES—

1941—61 Harley Davidson; o. h. valves; de luxe buddy seat; windshield; front and rear crash bars; twin spot lights; saddle bags; rear bumper; chrome wheels, dash, and handle bars; beau. red baked enamel fin. 2650 N. Cicero.

BICYCLES—Like new; all sizes. 3447 Lawrence. Jun. 2078. Op. eves. 9; Sun. 3

Indian—1938 Scout; A-1 condition. 7615 Stony Island. Saginaw 1664.

NEW and used bicycles and supplies. Nelsen-Hirschberg, 5133 Irving Park

—AUTOS TO RENT—

UP TO DATE PASSENGER CARS TRUCKS—Chevs., G. M.'s 1½ t. panels, stakes, low rate by hr., day, wk. or yr. HERTZ DRIV-UR-SELF. DEL. 7274.

Trucks, tractors, and trailers for hire with drivers. Excellent service on time or piece basis. Leonardi, 2121 Fulton. Sea. 3163.

—AUTOMOBILES WANTED—

- - - NOTICE - - -
I AM NO BARGAIN HUNTER—I HAVEN'T THE TIME TO BARGAIN—I AM TOO BUSY BUYING CARS.
WAR WORKERS NEED CARS TOO BADLY FOR ME TO HAGGLE OVER A FEW DOLLARS. THEREFORE YOU WILL FIND IT PROFITABLE TO DEAL WITH ME. JUST CALL
VICTORY
2300
AND I WILL TRY TO DO BUSINESS OVER THE PHONE.
MR. BRADLEY

C. O. D.
Highest Prices Paid
ALL MAKES—MODELS.
CASH ON DELIVERY
Describe your car by phone—by letter—drive in, or
WE WILL COME OUT
AUTHORIZED FORD DEALER.
J. A. Lavery Motor Co.
6127 COTTAGE GROVE
MIDWAY 5300
OPEN EVES. AND SUN.

I'LL COME OUT . . .
. . . ANYWHERE
Your Price—
—Or no Deal
'36s to '42s
801 S. Western
Mr. Stewart
Phone
SEELEY 0607

ATTENTION! CAR OWNERS.
DON'T SELL
UNTIL YOU SEE US
20TH CENTURY MOTORS
WANTS YOUR CAR!
A Stop at Our Door Will Convince You.
WE ARE PAYING CHICAGO'S
HIGHEST PRICES
We Pay Off Finance Co. Give You Equity in Cash. If You Can't Drive in I Will Come Out with the Money.
CALL ME—MR. PRICE.
MULberry 5800
3315 N. CICERO
OPEN EVES. TILL 9—ALL DAY SUN.

M-U-R-P-H-Y
"THE SMILING IRISHMAN"
OFFERS YOU
1. Our top price first.
2. No bickering.
3. Courteous treatment.
4. Fair dealing.
You See, We Are Direct Factory New Car Dodge Dlrs. and Have Our Reputation to Maintain. So stop in or give Murphy a call.
BERKSHIRE 6600.
2650 N. CICERO
ESTAB. A QUARTER OF A CENTURY.

B-R-A-D-Y
6323 S. ASHLAND
BUYERS
ATTENTION!!
FOR THE
FINEST SELECTION
OF
LOW PRICE CARS
SEE
B-R-A-D-Y
6323 S. ASHLAND

PETERSEN
STILL PAYS
HIGHEST PRICES
FOR YOUR CAR
ALL MAKES AND MODELS.
1935s to 1942s
BRING CAR—GET CASH.
AUTHORIZED CHEVROLET DEALER.
Petersen Chev. Vic. 6500
2401 S. MICHIGAN-AV.

Call Radcliffe 3460
Any Make—'32s to '42s
BILL RICHARDSON
OR
RAY CUMMINGS
7416 S. HALSTED
Call Radcliffe 3460

Cadillac Motor Car Div.
WILL PURCHASE FOR CASH
ALL MAKES AND MODELS
CADILLAC
GENERAL MOTORS CORP.
2301 S. Michigan Cal. 4141

CASH! CASH!
CALL US. WE COME OUT.
F-I-T-Z-P-A-T-R-I-C-K
PONTIAC DEALER, BEVERLY 8331
8959 S. ASHLAND

P. L. JOHNSTON
WANTS 100 CARS.
PAY TOP PRICES
SHELL STATION
3757 N. Ashland Gra. 5460

4859 BROADWAY
FOR TOP PRICE
OR CALL
LONGBEACH 9172
AUTHORIZED CHEVROLET DEALER.

1902-1942
OLD, NEW, JUNKED, WRECKED
Cars and Trucks Wanted.
Best Prices. We Call Anywhere.
MARTIN AUTO PARTS.
2048 SOUTHPORT-AV. DIV. 2772.

SELL YOUR CAR IN THE "LOOP."
Glenn E. Holmes, Inc.
DEARBORN & LAKE-ST. RAN. 7171.
FORD DEALER FOR 40 YEARS.
Assures you full value. No haggling.

WE NEED YOUR CAR
AND WE WILL PAY
THE HIGHEST PRICE.
COOK COUNTY DISTRIBUTOR.
1340 W. 63D-ST.
WENTWORTH 6200.

Need cars for our salesmen. Will pay generously for late model low mileage cars. Mutual Auto.
CALL BERKSHIRE 8728

A Safe Place to Sell
JAMES LEVY BUICK CO.
ASK FOR MR. ZENDER.
2257 S. MICHIGAN. CALUMET 4626.

Want to Sell Your Car for Cash?
C. ZEPP
2950 Lawrence Jun. 8310

HIGHEST PRICE IN TOWN
FOR ANY MAKE CARS, '35 TO '42.
8019 Cottage Grove. Radcliffe 1058.

PONTIACS WANTED
BITTERSWEET 7120

PLYMOUTHS OR DE SOTOS
WANTED WEL. 2201

HIGHEST PRICES — CARS '36-'42.
PHONE WHI. 8038 TO SELL.
NEWBERRY MOTORS, 1025 N. Clark.

WE WILL PAY YOUR PRICE.
3838 N. WESTERN, KEYSTONE 2929
WE WILL COME OUT.

CHAS. F. MOSS AUTO SALES AT 6727 S. WESTERN-AV. PAYS THE HIGHEST PRICES FOR USED CARS.

HIGHEST PRICES FOR LATE MODEL GENERAL MOTORS CARS IN GOOD COND. MIDWAY 6400.

SEE OTHERS FIRST THEN SEE US. Highest cash prices paid for your car. Rdy. cash. 7717 S. Halsted. Rad. 5858.

Wanted—Good used 1941 or '42 cars, regardless of price. Crawford 6297.

INSURANCE Salesman needs good used car. Will pay cash. Jun. 5445.

Convertibles wanted—Will pay your price. Humboldt 2428.

LOW MILEAGE CARS WANTED. Call Rey. Est. 3330.

FORDS, CHEV. HUDS.—'35 to '42. L. Dahe, 6827 N. Clark. Rog. Park 5443.

MECHANIC wants '37, '38, '39 cars—Wrecked or any cond. Berkshire 1277.

Want a good '36 or '37 Plymouth 4 dr. sed.; gd. tires. Sacr. 2110.

Highest prices for any make or model—'35s-'42s. 3901 N. Western. Key. 3595.

WAR WORKER NEEDS 5 pass. car.; good tires; pay cash. Euclid 2824.

Want 1940 or later—Low mileage; Chev. or Ford. Address M 513, Tribune.

Interested in used cars—Any model, cond. Will pay top price. Cra. 3664.

WANTED—CARS TO JUNK. KEYSTONE 8455 until 10 p. m.

Wanted—Wrecked cars or cars that need repair work; '35 to '42. Calumet 1232.

—AUTOMOBILES WANTED—

STUDEBAKER
Pays Top Prices
Reallocation Plan
Sell Your Car to Us
and It Will Be Sold to
Chicago War Workers
Help Chicago Workers
Go Over the Top
STUDEBAKER
SALES CO. OF CHICAGO
26th-st. and S. Michigan-av.
CALUMET 6480

MR. EDWARDS'
MARKET DEMANDS
200 CARS
ALL MAKES AND MODELS
CHICAGO'S
HIGHEST PRICE
PAID FOR YOUR CAR.
WILL COME OUT
ANYWHERE
OR BUY BY PHONE
CALL
ESTEBROOK 3330

. . .MR. HENSEN . . .
SAYS:
"Don't Give Your
Car Away"
SEE ME LAST!
Mr. Hensen means it when he says: "I want your car and I will pay your price." Be convinced. Call him today.
NATIONAL 0800
OR DRIVE TO
. . 2550 N. CICERO . .

OUR PRICES
ARE TOPS!
CALL TODAY
MR. THOMAS
OF THE
Chicago Automobile
Appraisal Bureau
LONGBEACH 9881
4849 N. WESTERN

B
R
B R A D Y
D
Y
HEMLOCK 6400
NEEDS CARS FOR WAR WORKERS.
PAYS BEST PRICES
6323 S. ASHLAND
OPEN EVES. TILL 9—ALL DAY SUN.

WANTED 100 BUICKS
OLDS AND PONTIACS
WE WILL PAY
HIGHEST CASH PRICES
'41-'40-'39-'38 Models
Also any other make car
WE COME OUT
PHONE CAPITOL 1105
HUB MOTOR CO.
2473-91 MILWAUKEE

YOUR PRICE
OR NO DEAL
IN
BEVERLY HILLS
FOR
EXCEPTIONAL CARS
WE CALL ANYWHERE
HOEFFEL-GOY, INC.
Auth. Ford-Lincoln Dealer since 1921.
1703 W. 95TH-ST. BEV. 3100

WE WANT YOUR CAR
FOR THE
HIGHEST PRICE
SEE THE "ORIGINAL"
MR. PRICE
AUSTIN 4955
4925 W. MADISON

A CORRECTION
Recently we advertised as follows: "Woman defense worker needs good late model car. Pay cash. Village 7980." The advertisement should have made clear that the advertiser is a dealer. We regret this error and pledge it will not recur.
LOCKWOOD MOTORS
200 MADISON—OAK PARK

SOUTH SIDERS
WE NEED CARS.
'36-'37-'38-'39-'40-'41-'42s.
10 MINUTE SERVICE.
CAN'T COME IN? THEN
WE'LL COME OUT.
RONNIE MOTOR SALES.
REG. 0616 7625 STONY ISLAND

JESSE M. CHASE
USED CAR MARKETS
17 RETAIL STORES.
Full value paid for good used cars.
814 DIVERSEY GRA. 6230
Ask for Mr. Austin or Mr. Wark.

PACKARD
PAYS HIGHEST PRICES
FOR LATE MODEL
PACKARDS
24th and Michigan Cal. 7400
'42 Chevrolet sedan; A-1.............Used
'42 Plym. 2 dr. de l. sed.; r., h....Used
'42 Stude. Skyway sed.; r., h.......Sac.
'42 Olds. 6 hydr. club sed.; r., h...Sac.
'42 Olds. 8 hydr. cust. sed.; r., h..Sac.
All like new—OPA certificate req.
7800 Stony Island-av. Sag. 1400.

MECHANIC WANTS CARS
—"I don't hollar
to pay an extra dollar"—
FOR CARS THAT NEED
REPAIRS!
REGARDLESS OF YEAR OR COND.
CALL MONROE 1798.

WE PAY HIGHEST CASH PRICES for old junk, wrecked autos or trucks. We come out and pick up promptly.
WARSHAWSKY CO.
World's Largest Auto-Truck Wreckers.
1900-24 S. STATE. CALUMET 6800.

PACKARD
PAYS HIGHEST PRICES
FOR LATE MODEL PACKARDS.
1735 E. RAILROAD, EVANSTON.
GRE. 7100 OR HOL. 2120.

Oldsmobiles Wanted
May Motors Vincennes 2161
501 E. 69TH-ST

E. C. SCHNEIDER
PAYS TOP PRICES
4525 W. MADISON. COL. 5502.

WE WANT 100 CARS!
IRVING PARK PONTIAC.
5010 IRVING PARK. PENS. 3436.

CALL BUCKINGHAM 1333
TOP CASH PRICES PAID

FORDS ONLY—HIGH $ $ $ $ $
KILDARE 2066

WANTED—WRECKED CARS, '37-'42, or slightly wrkd. Also cars that need mech. work. Mid. 3319. Mr. Evans, or Plaza 5010. Sundays and evenings.

Would like to buy late model cars—Prefer 1936 to 1942. CASH. Art Engers, 6115 N. Clark-street. Sheldrake 0431.

Must have clean cars; any make; for defense areas. Price no object. LONGBEACH 1155.

Wanted—Clean 5 p. car from owners; '36-'41 mod.; have all cash. Mr. Johnson. Lon. 1300 or Hol. 0925, eves.

Highest cash prices for any General Motors products from 1936 to 1942. 2317 S. MICHIGAN, VICTORY 4141.

Chevrolets—'35 to '41; any condition. Call Mansfield 5122.

Wanted—Low mileage cars direct from owners. Top prices. Graceland 5460.

Wanted — Chevrolets or Buicks; low mileage. Will call anywhere. Nev. 5937.

Want for cash—Good late model cars; top price. Pal. 4272, or Spal. 7670.

Wanted by army officer—1938 car or better. Call Boul. 2517.

Cash for clean coupes or sedans from original owners; '35-'42. Hemlock 6399.

Want clean '36 to '41 cars; any make. Will pay very high prices. Lon. 9182.

Fords—'31 to '36; any cond.; high cash prices. 3039 Sheffield. Wel. 9050.

Interested in buying good, used cars. High cash. Keystone 9710.

Fords—'35 to '41. Any condition. Call Mansfield 5121.

Want late model Chev., Ford, Pontiac—Cash. Mr. Feldman. Dor. 0207.

Have immediate need for clean, used cars—Top cash price. Crawford 1647.

Car wanted in good condition. Call Mulberry 3263.

Highest cash prices paid for wrecked, junked cars and trucks. Armitage 3500.

—AUTOMOBILES WANTED—

GENERAL MOTORS
DEALER
BUYING 1,000 CARS
We Pay Your Price
WE NEED
YOUR CAR
ALL MAKES FROM '36 TO '42
CALL
ROCKWELL 4060
OR DRIVE TO
3152 Ogden at Kedzie
OPEN EVES. TILL 9—ALL DAY SUN.

WE DON'T TALK
HIGH PRICES
WE PAY
HIGH PRICES
FULL VALUE FOR
LOW MILEAGE CARS.
WE SEND THE CASH
CONVINCE YOURSELF
LAWDER BROS.
6900 VINCENNES-AV.
1 Block West of State. [Estab. 1890.]
TRIANGLE 2500

You Won't Go Wrong
IF
YOU COME RIGHT
TO
2644 N. CICERO
FOR TOP CASH
ON ALL MODELS
BERKSHIRE 1260
OPEN EVES. 'TIL 9. SUN. 'TIL 6.

TRY THEM ALL!!
IF YOU CAN'T
GET YOUR PRICE
GIVE US A CALL
ASK FOR MR. WHITE
LONGBEACH 6636
4464 BROADWAY
WE COME OUT
OPEN EVES. TILL 9—ALL DAY SUN.

C-U-R-T-I-S
P-A-Y-S
H-I-G-H-E-S-T
P-R-I-C-E-S
7-4-0-6
S. H-A-L-S-T-E-D
O-R P-H-O-N-E
S-T-E-W-A-R-T
7-4-0-6

PAYS TOP PRICES
ASK FOR
Mr. Wix
PROSPECT 9500.
BRAUD, 6647 S. WESTERN

—TRUCKS, TRAILERS AND TRACTORS—

Immediate Delivery
NEW 1944 PRODUCTION CHEV. 160" W. B. CH. AND CAB, WITH OR WITHOUT 12' STAKE BODIES. WPB CERT. REQD. ALSO
Reconditioned and Guaranteed
used trucks, at or below ceiling prices.
[3] 1940 FORDS—H. D. motor, ch. and cab, exc. 8.25 tires, 2 sp. ax. extra gas tanks, etc.
1939 DODGE—H. D., ch. and cab, exc. 7.50 dual tires, shock absorbers, etc. Can furnish 12' stake or panel body.
1938 DODGE—Ch. and cab., exc. 7.50 dual tires.
INT. C-40—2 to 3 ton, ch. and cab, with or without 14' panel body and tarp.
INT. C-40—2 to 3 ton, 3 to select from, exc. 8.25 dual tires, extra tanks, etc. Priced way below ceiling.
INT. C-50—3 to 4 ton, ch. and cab, 3 to select from, exc. 8.25 tires, extra tanks, etc. Priced way below ceiling.
FORD—Ch. and cab, 12' stake panel.
CHEV.—Ch. and cab; 12 stake panel.
'39 INT.—½ ton panel, recond.; painted your color; $577.
1936 FORD—½ ton panel; ready for work; $350.
LEWIS AUTO SALES
CHEV. DEALER FOR 25 YEARS.
3400 OGDEN. Crawford 4205
Open to 6:30. Closed Sundays.

2 1940 model 509 Diam. T. tractors. Fully eqpt.; 2 speed axle, safety tanks, 5th wheel, 825x20 tires. Ready to go. A rare buy!
1941 Chevrolet tractor. Fully equipt. High torque motor, 2 speed axle. Barg.
1939 Dodge 2 ton tractor. Complete.
A. C. Mack, removable head engine, l. w. b., very clean. Tires like new.
Reliable Truck Parts Co.
1607 S. State. Calumet 6780.

'41 Ford tractor; complete; A1 shape.
'39 D 50 Int. tractor; heavy duty.
2 '40 Dodges, 4 wheel drives; ideal for muddy and rugged pulling.
'41 Ford sedan delivery; like new.
'40 Frueh'f 24 ft. van; 10.00x20 tires. 18,000 pound axle. West. air brakes. Bartlett 26 ft. tandem axle, heavy duty trailer. Like new. Sacrifice.
15 others. 4545 Madison. Mans. 7772.

RUBY HAS THE TRUCKS
'34 Chev. ½ ton panels.
'35 Chev. ½ ton panels; 5 to pick from.
'35 International ½ ton panels.
'36 Ford ½ ton panel.
'38 Reo ½ ton panel.
RUBY CHEVROLET
7158 STONY ISLAND. CORNER 72D.

HEAVY DUTY TRACTORS
5 G.M.C. model A.C.R.X. 753 tractors, fully eqpt.; 477 cu. in. engine; 20,000 lb. Eaton 2 speed axles; exc. condition.
G.M.C. 1941 model A.C.R. 523 sleeper cab; exc. 1,000x20 tires. 308 cu. in. engine, 2 speed axle; fully equipped.
2617 Wabash. Mutual. Cal. 3500.

WA20 White, 3 speed aux. trans., clean. 810 White C.O.E.Straight air.Like new. KS7 Int. C. O. E. with 24 ft. flat trail. '41 G. M. C. 600 motor, 2 spd. axle. '41 Ford—22 ft. trailer and pow. win. 25 others. 2100 S. Western. Sec. 7551.

FOR SALE—2 TRUCKS.
'33 Ford, 1½ ton express body, 12 ft. long. '39 Chev.—1½ ton, dump, 5 yds. cap.; A-1 shape; good tir. Kil. 3366.

26 ft. Superior trailer van with 6" brakes; 1941 Fruehauf open top trailers, 24 ft.; several others. 1621 S. Canal. Phone Mon. 1656 or Ports. 6478.

1 tandem rear end trailer—8 tires 1000x20; capable of carrying 50 tons.
Ace Power Equipment,
4014 W. 24th-st. Law. 8887.

International truck, 1936, ¾ size; 2 elec. fans; National cash register; 3 Dayton h. grade scales. Call after 1 p. m. Lawn. 7716.

1940 Ford Sleeper Cab—2 speed axle. Excellent condition. 8.25x20 tires. Call Longbeach 3119, or Sun. 9368.

1939 Ford tractor—2 speed axle; 40 others, all makes and models. Nelsen Hirschberg, Inc., 5133 Irving Park-rd.

FOR HIRE—½ to 3 ton stake panel truck; insurance; own driver; local hauling. Beverly 0807.

1940 G. M. C., with union driver, for large bulk hauling. Gra. 1431. Want steady work.

Chevrolet '38—Tractor and semi-trailer. Barg. $995 complete. Nelsen Hirschberg, 5133 Irving Park-road.

Ford '37 short w. b. 1½ ton stake truck—Excellent tires; $485. 5219 W. Fletcher-st. Kildare 9485.

1940 Ford sleeper cab—2 speed axle; excellent condition; 8.25x20 tires. Lon. 3119 or Sun. 9368.

Man with 1¼ ton truck panel will do hauling. Oak. 7925, after 6 p. m.

1941 Dodge 1 ton panel—Very good condition. See at 415 S. Racine.

4 and 6 wheel coal dump trucks. Hoskins Coal, 901 N.Halsted. Cen.4200

THREE 1st class 6 wheel heavy duty dump trucks; reasonable. Pens. 7777.

1940 Dodge ½ ton panel truck—Low mileage. Dorchester 4270.

1934 board panel 1½ ton; good cond.; excel. tires. Ports. 9472.

For sale—22 ft. and 24 ft. trailers; private. Call Dillon, Haymarket 7117.

'41 K 7 Int. & 22 ft. trailer; 24 ft. furniture trailer. Others. 2512 Archer.

Wanted
WE WANT TRUCKS.
ANY MAKE, MODEL, OR YEAR.
USED, WRECKED, BURNED, JUNKED.
MARTIN AUTO PARTS.
2046 DOMINICK. DIV. 2772.

ATTENTION, TRUCK OWNERS
Need late trucks, tractors, trailers, pickups. We call anywhere, or write. 2100 S. WESTERN. SEELEY 7505

Highest cash prices paid for trucks—We Come Out. Call Avenue 7070. Nelsen-Hirschberg Ford, 5133 Irv. Park.

Driver with small coal truck and helpers to contract hauling, wheeling, and carrying of coal. 901 N. Halsted-st.

1941 or 1942 Chevrolet sedan delivery wanted—Harris Calorific Sales Co., 619 W. Washington. Hay. 0809.

TRUCKS WTD.—HIGHEST PRICES. Dumps, Stakes, Panels, Pickups. Perfect Mtrs. 1230 S. Ashland. Can. 9767.

Want—Heavy duty chassis dump truck, 2½-3½ ton, late model pref. Nev. 8141.

Wanted to buy or hire—Heavy tractor to pull tandem trailer. HAY. 7300.

Need pick-up or stake body trucks—Price no object. Seeley 0607.

Wtd.—Chevrolet or Ford dump truck with 5 or 6 yd. body. Keystone 6024.

—AIR CONDITIONING—

Air condition unit for sale—Practically new. Call Dearborn 0651.

Wanted—25 ton AIR CONDITIONING MACHINE. Call Lon. 1986.

—LOANS—PERSONAL & BUSINESS—
—Personal, Property, Salary—

L
O
LOANS
N
S
$25-$100-$200-$300
Your Signature
Only Can Get
You $300 Today
AT LOCAL LOAN
On First Call
Working men and women may borrow on their signature only at LOCAL LOAN. $25 up to $300. Save time by phoning for your LOCAL LOAN before you stop in for your money. Liberal credit. Make your own terms of repayment. Up to 12 months to repay. STRICTLY CONFIDENTIAL. Employer, friends, or relatives not notified.
UNDER STATE SUPERVISION
OPEN DAILY UNTIL 5:30.
1 O'CLOCK SATURDAYS.
LOOP OFFICE.
7 W. Madison, at State. RANdolph 8400
NORTH SIDE.
1212 N. Ashland at Milw. BRUns. 3100
3204 N. Central at Belmont. AVE. 4200
4013 Milwaukee at Cicero. AVE. 1400
4802 N. Western at Lawr'ce. LON. 2161
SOUTH SIDE.
4658 S. Ashland at 47th. YARds 4870
821 W. 63d-st. at Green. ENG. 7800
7912 S. Halsted. RAD. 4500
11054 S. Michigan. PULlman 7500
WEST SIDE.
8 N. Ogden. SEEley 3700
[At Madison and Ashland.]
1 N. Pulaski at Madison. KEDzie 5900
[Oak Park phone Euclid 6163.]
4800 W. Cermak. ROCkwell 8000
[Cicero phone Cicero 6210.]
LOCAL LOAN CO.
FOR ACTION

ANY MAN or WOMAN
single or married, who is employed, can borrow from $10 to $300 from us without delay.
WE ALSO OFFER
SHORT TERM LOANS
TO TIDE YOU OVER
UNTIL PAY DAY
WE FINANCE
COAL PURCHASES
BUSINESS COURSES
TECHNICAL COURSES
TOOL PURCHASES
or other necessary purchases or past due obligations. Monthly payments. Dates and amounts of payments to suit your convenience. Private interview rooms.
FAMILY LOAN
CORPORATION.
LOOP.
202 S. State-st., cor. Adams, Century Bldg., Rm. 301. Telephone Wab. 2994
LOGAN SQUARE.
3147 W. Logan-blvd., cor. Kedzie, 2d fl. near "L" Terminal. SPAulding 4100
NORTH SIDE.
6349 N. Western-av., cor. W. Devon, Rm. 206 Devon Bldg. Tel. BRI. 4121
WEST SIDE.
4806 W. Madison-st., nr. Cicero, next to Walgreen's. Tel. MANsfield 4211
SOUTH SIDE.
758 E. 79th-st., cor. Cottage Grove-av., Rm. 206, 2d floor. RADcliffe 6500
SOUTH CHICAGO.
9113 S. Commercial-av. [opp. Goldblatt Bros.] Lincoln Bl., R. 10. REG. 6220
BLUE ISLAND.
13018 S. Western-av. DIAL Operator. Blue Island 86.

LOANS
$20-$100-$200-$250
or More
Loans made on your auto, furniture, or just your signature. . . To single or married men and women. Both office and factory workers. Monthly rates 3% on balance of $150 or less and 2½% on any part of the unpaid balance over $150. Just stop in, write, or phone and tell us how much you need and when you want it.
$20 for 30 Days Cost 60c
COMMONWEALTH
LOAN CO.
4803 LINCOLN-AV., corner Western at Lawrence, R. 208. LONgbch. 3456
3166 LINCOLN-AV., cor. ASHLAND, at Belmont, R. 224. BITtersweet 3360
4013 MILWAUKEE-AV., cor. Cicero, at Irving Pk., R. 307. AVEnue 0443
1791 HOWARD at CLARK, R. 312. ROGers Park 0754
6252 COTTAGE GROVE-AV., at 63d. Room 200. HYDe Park 3675
936 WEST 63D-ST., at Sangamon. Room 1. ENGlewood 1711
1 N. PULASKI [Crawford] at Madison, R. 415. VAN Buren 5040
137 N. MARION-ST., at Lake, Rm. 204. Chicago Phone. AUStin 1614 Oak Park. VIL. 8886
6346 W. CERMAK-RD., cor. Ridgeland. Chicago Ph. LAW. 2882. BER. 371

SALARY LOANS
$25 TO $300
ON YOUR
OWN SIGNATURE
to employed men and women. Arranged while you wait.
WE SPECIALIZE IN LOANS
to civil service
and
government employes.
Immediate service.
AUTO LOANS
No insurance required.
FURNITURE LOANS
No deductions.
Money same day you apply.
Convenient Monthly Payments.
Phone Your Application.
IMPERIAL
CREDIT CO.
LOOP:
8 N. Dearb'n at Madsn..2d fl. Fra. 6141
SOUTH:
6317 Halsted, nr. L sta. Eng. 4010
3200 W. 63d-st.. at Ked..2d fl. Pro. 6600
WEST:
7 So. Pulaski, at Madison. Nev. 7060
NORTH:
1548 Belmont at Ashld..2d fl. Wel. 6700
4802 Broadway at Lawrence. Lon. 5188

MONEY
TODAY OR TONIGHT
Salary, Auto, Furniture Loans
To employed men and women, including Civil Service Employees.
CITIZENS LOAN
CORPORATION
5 E. Jackson WAB. 5600
At State.
5967 W. Madison AUS. 7300
At Austin.
3401 Diversey SPA. 4300
At Kimball.
749 W. 63d NOR. 5700
At Halsted.
1608 W. Belmont LAK. 7300
At Ashland.
6240 Cottage Grove FAI. 0600
At 63d-st.
6708 Stony Island BUT. 8700
At 67th-st.
Neighborhood Office Open
Every Eve. to 8 P. M.

Prompt-Confidential
Personal Loans
$25.00 TO $300.00
SALARY LOANS made to both men and women, single or married, steadily employed, on their own signature.
ALSO
FURNITURE AND AUTO LOANS.
You may borrow $25 to $50—or as much as $100, $200, $250, or more.
NO EMBARRASSING INQUIRIES.
IF YOU NEED CASH UP TO $300
COME IN OR PHONE
CENTRAL 4733
C. C. ERD
7 S. Dearborn-st., Suite 616
55 continuous years of service.

WHEN IN NEED
OF
Financial Assistance
SEE
L. T. BAKER
AND CO.
30 W. WASHINGTON, SUITE 1407.
RANDOLPH 6151
LOANS UP TO $300
ON YOUR SIGNATURE ONLY.
COURTEOUS. CONFIDENTIAL.
FRIENDLY. RELIABLE SERVICE.

SOUTH SIDERS
Don't Lay Off Work to Borrow Money. Save Time and Money by Calling.
REGENT 5600
DAY OR NIGHT UP TO 8:00 P. M.
JUST ASK FOR MISS LYNCH,
THE GIRL WITH THE SMILE.
SHE WILL RUSH YOUR CALL THRU
ANY AMOUNT UP TO $300
Mutual Loan Company
THE OLD LANDMARK AT
79TH AND STONY ISLAND.
TELEPHONE REGENT 5600.

The Name You Should Remember.
T. B. WARD, INC.
WHEN YOU NEED CASH QUICKLY
SEE US TODAY
8 S. DEARBORN RAN. 2060

—LOANS—PERSONAL & BUSINESS—
—Personal, Property, Salary—

Special Loan Service
for Folks in a Hurry
No Fussing Around
Just come in, or better still, apply by phone. Call us, then make one visit to sign and pick up the cash. You'll get the same courteous private attention as though you applied in person.
Sensible Cost
Loans are made on signature, furniture, or auto, without involving others. $30 for two weeks costs only 45c. Let us know today how we can serve you.
PICK YOUR OWN
MONTHLY PAYMENTS.

YOU GET	3 payments	4 payments	6 payments	9 payments	12 payments
$50	$17.68	$13.45	$9.23	$6.42	$5.02
75	26.52	20.18	13.84	9.63	7.53
100	35.36	26.90	18.46	12.84	10.05
150	53.51	43.00	29.51	20.53	16.06
200	70.45	53.00	36.74	25.52	19.94
300	105.03	79.84	54.56	37.75	29.28

Above payments cover everything, including all charges of 3% monthly on unpaid balance up to $150, 1½% monthly on balance above. Charge is much less than the lawful maximum on loans over $150.
Personal Finance Co.
LOOP:
160 N. La Salle, Rm. 1100. RAN. 2333
SOUTH SIDE:
841 E. 63d, 3d fl. HYDe Park 1471
757 W. 79th, cor. Halsted. RAD. 8228
2403 W. 63d, ov. Walgreen's. REP. 7320
NORTH SIDE:
4770 Lincoln-av. LONgbeach 1321
[Over Walgreen's.]
4750 Broadway, 2d fl. LONgbeach 4090
3982 Milwaukee-av., 2d fl. PAL. 0959
WEST SIDE:
4005 W. North. CAPitol 0700
[Over Kresge's.]
4010 W. Madison, 2d fl. NEVada 2134
OAK PARK:
1118 Lake, 2d. AUS. 2121; VIL. 4500
CICERO:
5944 W. Cermak-rd., 3rd fl. CICero 666
[Near Sears-Roebuck.] ROCkwell 4848
EVANSTON:
State Bank & Trust Bldg., 3d fl. R. 306
SHEldrake 9339. GREenleaf 3200

3 WAYS TO GET A
$100 LOAN
Short of cash? Get a salary, car or furniture loan at Household. No endorsers or guarantors required. A $100 loan may be repaid in 12 monthly instalments of $10.97 each or in 6 monthly instalments of $18.48.
CASH LOAN. Choose a monthly payment plan

YOU GET	3 payments	4 payments	6 payments	9 payments	12 payments
$25	$8.83	$6.73			
50	17.69	13.46	[illegible]	[illegible]	[illegible]
75	26.54	20.20	13.86	[illegible]	[illegible]
100	35.38	26.93	18.48	12.87	10.07
125	44.18	33.63	[illegible]	16.06	[illegible]
150	52.98	40.31	27.66	19.23	[illegible]
200	70.53	53.66	36.78	25.54	[illegible]
300	105.62	80.29	55.00	38.16	29.76

Payments include charges at Household's rates of 3% per month on that part of a balance not exceeding $100 and 2½% per month on that part of a balance in excess of $100. This rate is less than the lawful maximum on loans of more than $100.
LOOP OFFICES.
5 S. Wabash, 13th fl. STA. 0151
36 S. State, 16th fl. FRA. 0288
100 W. Monroe-st., 7th fl. STA. 1777
111 W. Washington, R. 353. FRA. 1082
NEIGHBORHOOD OFFICES.
2800 Milwaukee-av., 3d fl. CAP. 3440
4704 Irving Park, 3d fl. PEN. 4570
3150 Lincoln-av., 2d fl. LAK. [illegible]
1757 Howard-st., 2d fl. ROG. [illegible]
4554 Broadway, 2d fl. LON. [illegible]
11106 S. Michigan, 2d fl. COM. [illegible]
6225 S. Ashland, 2d fl. HEM. 4010
2355 W. 63d-st., 2d fl. REP. 4474
6856 S. Halsted, 2d fl. ABE. 4000
841 E. 63d-st., 4th fl. PLA. [illegible]
9204 S. Commercial, 3d fl. SOU. 0133
1 N. Pulaski [Crawf'd] 5th fl. KED. 0700
Cicero, 6012 Cermak-rd., 2d fl. CIC. 6400
Oak Park, 1140 Lake-st., 3d fl. EUC. 503
Chicago phone, Austin 0474.
HOUSEHOLD
FINANCE
CORPORATION.

Business Loans
$300 to $100,000.
F. Boland, 9 W. Washington. Fra. 1966.

—FINANCIAL—

GET OUT OF DEBT!
$500 in debts cost only $3.80 per mo.
MORGAN CREDIT ADJUSTMENT CO.
20 West Jackson-blvd. Wabash 5487.

Heirs—Cash for legacies, trusts, claims. Probate Fin., 155 N. Clark. Cen. 2032.

—HOUSEHOLD APPLIANCES—

Dishwasher—Hotpoint elec.; Thor gladiron; like new; pri. pty. Edg. 3000.

ELEC. REFRIG.—6 cu. ft. De Luxe COLD SPOT, 2 yrs. old. Like new. $150. Palos Park 593 W aft. 4 p. m.

Electric irons, kitnt. stoves, sewing machines, rugs. 4000 Cottage Grove.

Frozen food lockers for rent—Victory gardeners, ask for free books on how to have your own frozen foods. Dutch Dairy. 3316 Devon-av. Towers 1517.

FROZEN FOOD CABINETS
NEW AND RECONDITIONED.
Lambeth Bros. 3731 N. Clark. Lin. 8833.

GAS RANGES—ROPER UNIVERSAL. Imm. deliv.—Tues., Thurs., Sat. 'til 9. 3334 N. CENTRAL-AV. MUL. 0800.

Gas range—Brand new T.T.; apt. or full size; $49-$69; inst. 4009 Irving Pk.

Mangle—Electric Rotarex. floor size. Perfect. Longbeach 4264.

Range—Kitchen; elec.; slightly used; in good condition. 7959 Ellis-av.

Refrig.-G. E.—T. t. stove, iron, dinette set, lite oak bedrm. set, inn. spr. mattr. lamp. Priv. party. Moh. 2578.

Refrig., gas stv., bed, table, chairs, etc.—Private party; nr. north; reasonable. Abe. 8602 or Whi. 9087. Fisher.

Refrigerators Serviced and Repaired. ALL MAKES. BRUNSWICK 1377.

Refrigerator—Late model, 6 cubic ft. 3707 McLean-av., 2d front; aft. 5 p.m.

Refrigerator wanted—Electric, 6 ft. private party. Seeley 5435.

SEWING MACHINES—Oiled, adjusted, 98c, any make; parts extra. NETCHER BOSTON STORE. State 3000. Extension 239.

SEWING MACHINES WANTED—WE PAY CASH, ANY MAKE. KED. 1300.

Stove—Mod. t. t.; also Duo-Therm oil stove and 3 drums. Graceland 0137.

Sewing Machine—Electric, late model desired by private party. Rep. 5357.

VENETIAN BLINDS
SAVE STOREKEEPER'S PROFITS ON FINEST CUSTOM MADE BLINDS. FREE ESTIMATE. CHES. 2312.

WANTED—LATE MODEL REFRIGERATOR. WATER HEATER, SINK, SHOWER STALL, CLOTHES DRYER AND DISHWASHER. FISHER. IND. 3302.

WANTED FOR SPOT CASH—WASHING MACHS. REFRIGERATORS, T. T. STOVES. DAY-NITE. MIDWAY 4473.

We pay cash for refrigerators, washers, vacuum cleaners, and other electrical appliances. PENSACOLA 5600.

Large Frigidaire and Gas Stove for sale—Used only short time. 2749 Hampden-court, basement.

3 refrigerators, 4½ cubic ft., $75 each. 1 vacuum cleaner with attachments, $30. 1 washing mach. Div. 1949.

Want—Elec. refrig. and washing machine; pay all cash. Arm. 4170, aft. 12.

Your old vac. clnr. rebuilt like new. We buy, sell. Sun. Elec. Law. 2239.

Want Electrolux cleaners, any model, any cond.; cash paid. Triangle 1900.

Wanted—Refrig., small; small elec. stove, and Pullman sink. Wen. 1886.

Want washing machine—Private party. Lakeview 7855.

Want small refrig. for office. D. C. current. Wm. Carmel. Shel. 8900.

Priv. party will pay cash for elec. mangle. Cal. 5160. Mrs. Bleck.

—RADIOS, SUPPLIES, AND SERVICE—

RADIO SERVICE.
ALL WORK FULLY GUARANTEED. MODERN SHOP; LOWEST PRICES. CHICAGO RADIO REBUILDERS. 1348 W. NEWPORT-AV. GRA. 0317.

TOP CASH PRICES—HAY. 3020. RADIOS, SEW. MACH. APPLIANCES, COMB. TABLE CONSOLES, IN ANY CONDITION. WILL CALL. OPEN SUN.

$1 EXPERT SERVICE ON RADIOS AND PHONOGRAPHS. ALL WORK DONE IN YOUR HOME. DOR. 8206.

TOP CASH PRICE FOR RADIOS. COMB. TABLE MODELS. ANY CONDITION. BUC. 6444. DAY OR NITE.

Wanted to Buy—Radio and phonograph combination in any condition. Cash is waiting. Graceland 0317.

Radio parts, Multitester, Readriter, Meters, etc. Briargate 8582, evenings.

Radios—Tble., console; elec. irons, htrs., toasters. 8928 Commercial. Sag. 7273.

Radio serv.—$1. N. & N. W. only. Rep. done in your home. Ravenswood 2497.

Priv. party wants high grade comb. radio-phono. with F. M. Hem. 2054.

SCOTTS, ZENITHS, R. C. A., PHILCO RADIOS. 603 Washington-bl. Op. Sun.

RADIO SERV.—Unconditional guar. Prompt serv. in your home. Moh. 2946.

—AUTO AND HOUSE TRAILERS—

CONTINENTAL—1944—VAGABOND. 50 used. Tms. Also will buy. Huyck & Crist, 6430 Stony Island. But. 1900.

1944 UNIVERSALS—30 used, $250 up. Nationals, etc.; we also buy. Wright-Keim, 9331 Cottage Grove. Rad. 0212.

1942 27 ft. trailer, elect. refrig., bottle gas; pri. party. Call Hammond, Ind. 9351W between 1 and 6 p. m.

1944 hse. trailers—Used—$375 up; big stock. We buy, sell, rent, finance. Donns, 7424 Stony Island. Dor. 5000.

Nat'l trailer—28 ft., elec. refr., bot. gas, tandem axle. Ollie McClain, Island Trailer Camp, Wilmington, Ill.

House trailer—For sale; furnished; $350. Warehouse, 1 mi. west of Franklin Park, on Franklin-av.

New and used trailers—Terms; also will buy. 7405 Stony Island. Plaza 7713.

Trailers repaired, bought and sold. 632 E. 71ST-ST. TRIANGLE 2238.

—MUSICAL AND DRAMATIC—

Pianist — Experienced, for dancing school. Call Kildare 7339 after 2 p. m.

WANTED—13-INCH MARIONETTES, CLIPPO OR OTHERS. REGENT 1560.

—BOOKS—

Want Chicago city directories—1900-1917; Chicago and suburban phone books, 1900-1925; Polk's Householder's Directory. Andover 1755.

HOME FURNISHINGS & FURNITURE

BUY NOW

WHILE THERE IS STILL A COMPLETE SELECTION OF

FURNITURE MART SAMPLES

AT

Johnson Furniture Co.

SAVINGS UP TO 60%

5 FLOORS OF FINE FURN.

OPEN DAILY TILL 9 P. M.

[illegible]

TWO SHOWROOMS

203 E. OHIO-ST.

4750 WASHINGTON

At Cicero-av. Col. 9609

OPEN TODAY, THURS. TO 9:30.

SAVE UP TO 80%

FURNITURE MART SAMPLES

[illegible]

222 S. WABASH-AV.

WANTED—Reliable Party [illegible]

7639 S. HALSTED

SAVE ⅓ TO ½—BUY DIRECT! [illegible]

WAREHOUSE OUTLET

1232 S. HALSTED. CAN. 3667

CAN YOU TOP THIS? [illegible]

SEE THIS EXCEPTIONAL BARGAIN. 3 ROOMS [illegible] $2.50 PER WEEK. [illegible]

HOME FURNISHINGS & FURNITURE

OPEN TODAY TILL 9 P. M.

Terminal Warehouse Furniture Outlet

[illegible]

775 W. JACKSON-BLVD.

BARGAINS—VALUES!

Your chance to save money with our stock of furniture and rugs is still complete. [illegible]

NELSON BROS. OUTLETS

North: 4840 Broadway

South: 6910 Cottage Grove

MAPLE FURNITURE [illegible]

USED RUG MART [illegible]

JUST RELEASED [illegible]

4 COMP. ROOMS, $119 [illegible]

HOME FURNISHINGS WANTED

CRAWFORD 3733

Want Used Furniture

One piece or complete flat. Washers, sewing machines, refrigerators, T. T. gas stoves, etc.

FOR IMMEDIATE CASH

CRAWFORD 6661

HIGHEST CASH PRICES [illegible]

CALL ANYWHERE—ANYTIME

ROCKWELL 4640 [illegible]

ORIENTAL RUGS BOUGHT [illegible]

CALL LAWNDALE 4422 [illegible]

CALL KEDZIE 1300 [illegible]

CALL MIDWAY 2818 [illegible]

MICHEL KAY ART GALLERIES

5550 BROADWAY LON. 6774

CALL LAKEVIEW 1683 [illegible]

BUSINESS DIRECTORY

[illegible] UNION VAN LINE, INC. [illegible]

SPORTING GOODS

NOTICE, SPORTSMEN. [illegible]

EMPLOYMENT AGENCIES—MEN

CHIEF INSP., $7,500

Broad exp. screw mach. products.
SALES MGR.—Tech. bkgrnd...$20,000
CHIEF INDUS. ENGINEER...$15,000
SALES MGR.—Mech. engr...$15-18,000
FACTORY MANAGER...$12,000
GEN. MGR.—Truck fleet opers.$12,000
CH. DEV. ENGR.—Fract. mtrs.$10,000
ELEC. DEVEL.—Small motors..$7,500
SUPT.—Screw mach. exper...$7,200
FACT. MGR.—Paper products...$7,200
MACH. SHOP SUPT.—West Side.$7,200
DESGN.-DEV. ENGR.—Sht. mtl.$7,000
INDUSTRIAL ENGR.—Radio...$6,500
SALES MGR.—Chemicals...$6,000
FDRY. SUPT.—Grey iron...$6,000
SUPERINTEND'T—Heat treat...$5,000
SUPT.—MAINTENANCE...$5,000
MACHINE SHOP FOREMAN...$5,000
HEAT TREAT FOREMAN...$5,000
ESTIMATOR—Machine shop...$5,000
PACK. SUPT.—M.O. dept. st. ex.$5,000
SALES PROMOTION—Foods...$4,500
TIME STUDY—Foundry exper...$3,900
FDRY. FOREMAN—Bronze...$3,900

5 ASST. COMPTRS.

Mfg., public bckgrnd., $6-7,500.
COST ACCT.—Standards...$6,000
MARKET RESEARCH ANAL...$6,000
PERSONNEL MANAGER...$6,000
BUYER—Plumbing exper...$6,000
ASST. PURCH. AGENT—Print. $5,200
5 COST ACCTS.—Std. or job..to $5,000

5 Ex-Service Men, $175-250

1C or 4F: accts.-legal-bkkprs.
PERSONNEL MAN—Job analysis..$65
IBM TABULATING SUPERV...$60
CORRESPONDENT...$60
IMPORT CLERK...$60
5 BKKPRS.—Mfg. exper...$40-$50
FRT. RATE CLERK—Ohio...$50
TIMEKEEPER—Mfg.; West Side...$40

CASTLE-BARTON

HARRISON 9800. 220 S. STATE.

INDUSTRIAL RELATIONS, $7,500

PERSONNEL DIR....$6,000

FARM MACHINERY

Sales Mgr., Nat'l...$15,000
Division Sls. Mgrs....$8,000
Small Tractor Sls....$4,800

ACCOUNTANTS.

Many positions now open for juniors, general, cost, budget, systems, trainees for controller positions. Salaries... $2,400 to $6,000

SALESMEN.

NUTS, BOLTS...$7,000
ELECTRIC SIGNS...$7,000
PLASTICS...$4,000

Tires	$275	Paint	$250
Drugs	$250	Foods	$250
Medl. Det.	$250	Sales trainee.	$200

LEASING & LOCATIONS...$3,500
2 PACKAGING ENGRS...$3,600
PRIORITY MAN, STEEL...$3,600
Export Mgr., S. A....$4,000
Buyer, furnaces...$7,000
Chemists...$2,400 to $5,000

ENGINEERS

Mechanical—Electrical, Hydraulic—Process Industrial.

FOREMEN

Young 1-Cs or 4-Fs. Turret Lathe-Tapping Mach. Metallurgists—Designers, Tool Makers, Radio Men, Etc. Drop Forge Supt. Top Salaries. See Us Today.

. . . MONARCH . . .

140 S. DEARBORN RM. 930

GENL. SUPT.....$7,500

Genl. metal mfg. job shop exper.
2 SALES MGRS....$20,000
CH. PROCESS ENG....$10,000
2 METHODS ENGS.....$6-$8,400
2 CHIEF ENGS....$5-$10,000
4 DEVEL. ENGS....$6-$9,000
8 PROJECT ENGS.....TO $7,200
3 PLANT ENGS....$5,400
TIME STUDY ENG....$4,800
PERS. DIRECTOR....$6,000

DRAFTSMEN—DESIGNERS

Layout—checkers...$2,400-$4,000
TOOL DESIGN ENG...$7,200
JUNIOR DRAFTSMAN...$3,000
SALES—Plastics...$3,600
SALES—Pharmaceut. ...Exp.+$2,700
RETAIL STORE MANAGER...$5,000
ADVER. PRODUCTION...$5,000

COMPTROLLER, $15,000

2 EXEC. ACCOUNTANTS...$5-$7,000
2 METHODS AND PROCED...$6,500
INTERNAL AUDITOR...$5,500
ASST. TO COMPTROLLER...$5,500
EDITOR—Trade newspaper...$3,640
STEEL WAREHSE OFC...$3,600
3 SHIPPING CLERKS...$2,600-$3,000

RESTAURANT MGR., $4,000

Electrician	$1.12	Asst. foreman	$225
Guards	$45	Lathe hand.	$1.30
Bartender, $200, r.b.		Stock rm.	$1 hr.
Hotel clk. $150, rm.		Elev. str.	$180

W-A-B-A-S-H

15TH FLOOR. 202 S. STATE.

ACCTANTS., MFG., $250-$400

JR. COST ACCOUNTANTS, $225.
ASST. TRAFFIC MGR., $2,500.
JR. EXECUTIVES, $200-$250.
Purchasing Asst. some accts. $300.
COPY LAYOUT MAN, $5,000.

SPEC. DRUG SALES, $250

3 Food sales, chains, fbrs. $300.
SALES, TO BOTTLERS, PENN.. $400.

5 SPECIALTY SALESMEN

High calibre men; 4-F's, 1-C's or 38-45. Midwest terr. Post-war future. A1 co.
"SALARY $3,000+CAR+EXP."
SALES, TO MFRS. ILL.-IND. $250.
SALES, WISC., DLRS. JBRS. $250.
5 INDUS. SALES, ROAD TERR. $200.

SALES ENGRS., $4,200-$5,000

Research Chem., $7,000

BACTERIOLOGIST—YEAST EXP. LARGE SCALE PRODUCTION.

PRODUCTION CHEMIST, $6,000

"SYNTHETIC RUBBER BKGRD." Routine Chem.-Metallurgical, $300. 10 JR. CHEMISTS, $1,800-$2,400.

SYNTHETIC RUBBER CHEMIST

Director Research, Calif., $10,000.

S-H-A-Y

30 W. WASHINGTON. CEN. 9800.

BRANCH MANAGER

FINANCE EXP., $8-$10,000.
Industrial Finance, particularly factor and accts. receivable.
ACCOUNTANT—OFC. MGR...$350
AUDITOR—CONTROLL. ASST...$375
COST ACCOUNTANT...$300
3 TAX ACCOUNTANTS.$4,800-$7,200

ACCOUNTING DEPT. CLERKS—VERY LIMITED EXP. WILL DO $200-$250

SEVERAL EXCELLENT OPENINGS—MEN TO 50 YRS. OF AGE

Structural Engnr.

QUANTITY SURVEYS, ESTIMATING AND GENL. EXP. ...$325

Specifications Writer

For mechanical materials, pumps, and equipment; also some general construction knowledge...$5,000

Glader Corporation

110 S. Dearborn-st. 4th Flr.

PURCHASING, $4,200

ENGINEERS, ANY EXP...$4-$12,000
ASST. SALES MGR....$6,000

EXPEDITERS, $350

Office. Mgr.	$400	Personnel	$300

MEN TO TRAIN...$235

CENTURY

30 E. ADAMS. STATE 0980.

Sales manager—Mechanical engineering background...$10,000-$15,000
Sales manager—household appliances...$7,500-$10,000
3 Metallurgists...$375-$500
2 Quality control mgrs...$8,000-12,000
Mfg. Engineer...$9,000
Project engineer—Elec. motors..$7,500
Development Engr.—Products..$10,000
HARRISON Personnel, 20 W. Jackson.

INSURANCE—Agency Sup. $350
INSURANCE—Cas. Undtr. $350
INSURANCE—Cas. Sp. Agt. $300
INSURANCE—Life Slsmn.. $300
INSURANCE—Claim Adj. $250
INSURANCE—Auto Undtr. $250
INSURANCE—Fire Bookpr. $250
INSURANCE—Pay Roll Au. $250
FERGASON PERSONNEL
166 W. Jackson-blvd. HAR. 9040.

ENGINEERS

18 STRCT. Engrs.—Stress anal..$4,000
30 DRAFTS.—Aircraft layout..$3,600
CHIEF ENGR.—Gas-elec.-utility..Open
ARCH. DESIGNERS...$5,000
DESIGNERS—Checkers, mech....Open

AMERICAN ASSOC. OF ENGRS.

8 S. MICHIGAN. RANDOLPH 9085.

Asst. to Treasurer

ACCOUNTING BACKGROUND..$3,600

Office Manager, $250-$300

PLACEMENT CLERK, TECHNICAL.

UNITED PERSONNEL

208 S. STATE-ST., 14TH FL.

TOOL DESIGNER—$450 MO.
3 GUARDS—DEFENSE PLANT—$45.
SUPERVISOR—AMER.-JAPANSE—$47.

Arc welder	$1	Yardman	$90 r. b.
Bartender. $115 r. b.		Col. sprayer	$1
Col. fireman	$52	Col. stockroom	$50
Col. elev.	$120		

JACKSON—24 E. VAN BUREN

TUCKER PERSONNEL

120 So. La Salle-st. Suite 963.
4 TRAVELING AUDITORS...400
Acct.—Asst. to Comptroller...400
College Grad.—Acctg., Analytical...230
Order Taker—Elec. Exp...225
CENtral 3663.

Shipping clerk.	$50	Engrs.	$45-$56
Kitchen men	$45	Firemen	$35-$55
Cooks	$60-$75	Handymen	$45-$64

BUSCH AGENCY, 184 W. Washington.

KITCHEN JOBS

Top wages. See Manor. 538 S. Dearborn.

R. E. appraiser-cashier...$3,000
Financial Personnel, 39 S. La Salle-st.

EXECUTIVES!

Telephone Mr. McCoy. Randolph 3221.

Many high grade office positions. REDFIELD PERSONNEL, 5 S. Wabash.

IMPORTANT NOTICE.

War Manpower Commission regulations require that most employes must obtain a statement of availability from their present employers—or from the War Manpower Commission—before accepting a job with another employer. Determine whether you can obtain, or need, a statement of availability. You will save your time and that of the employers.

EMPLOYMENT AGENCIES—MEN

OFFICE CLERKS

YOUNG MEN

Age 20 to 35. Recent discharged or 4-F, with some business exp. to train for following post-war positions:
Training Salaries—Quick Raises.
PERSONNEL JOB—Analysis man.$250
PURCHASE DEPT. CLERK...$175
2 PRODUCTION SHOP CLKS....$200
FINANCE LOAN MAN...$200
TIMEKEEPER-TYPIST—South...$240
BANK BOND TELLER...$175
ACCTG. ASST.—To officer mgr...$200
ORDER EXPEDITER TRACER...$200
BILLING CLERK—Elect. inclined.$200
PRICING RECORDS CLERK...$160
ASST. CREDIT MANAGER...$175
INVENTORY CLK.—Learn sales..$175
SALESMAN—Will train...$200
SHIPPING & STOCK CLK.—Exp.$200
ACCTG. CLERK—To learn costs..$225

TRAINEES

TRAIN AS JR. EXECUTIVES AND BRANCH MGRS. Some college education or Supervising exp. Others with sales, auditing, material control, or merchandising exp.
SALARY $200-$250.
COST ACCT. SYSTEMS MAN...$5,000
TRAVEL AUDITORS—Large co...$325
EXECUTIVE ACCOUNTANT...$300
Age 35 to 45. Comptroller's office.

—CHEMISTS—

PHYSICAL CHEM.—Ph.D. Res...$6,000
METALLURGIST—Fer. & non-f.$5,000
CHIEF CHEM.—Elec.-chem. met.$4,200
CHEMIST—Exp. Petroleum man.$3,600
CHEMIST—Take charge prod..$3,600
CHEMIST—Expd. Resins man..$3,600
CHEMIST—12-15 yrs.' lab. exp.$3,200
JR. METALLURGIST—Non-fer..$3,000
JR. CHEM.—B. S. No exp. nec.$2,400

MOLENE

105 W. ADAMS. ROOM 1230.

BUSINESS MEN'S

Clearing House

209 So. State. Har. 7027
Operations Exec. Needle Ind.$10,000+
Supt., Mach. Shop, Chicago..to $7,200
Supt., Prod. Mgr., 40's, Chgo. to $7,000
Ind. Engrs., Wage Inc., T. S. to $6,000
Stewards...$3,900+
Canteen Manager...$3,900+
Prod. Scheduler...????
Draftsmen, Men or Women...????
Safety Engrs., Salary vs. Experience.
Many Other Technical Positions.

SALES AND ADV. MEN.

What keeps you from getting the position you want? May we help you make THAT new connection? Come in and check our sales and adv. listings AND our ability to aid a qualified sales or adv. man to obtain the opening he wants. Sales Prom., Chicago, $4,000. Liquor Sales, Texas, Empl. hr. Fri., $3,000. Others, $3-$25,000.

WE NEED -A-A-A- FED TAX MEN

With P. A. Exp.

SALARIES $6,000-$10,000

and Partnership Opportunity

Watchman—Elderly; days			$166
Lic. engr.	$200	Hotel clerk	$175
Mgr. frt. ofc.	$200	Rest. mgr.	$200
Colored factory			85c

Modern, 21 E. Van Buren.

5 Accts.-Bkkprs—Lp. and nr. $200-$300
OCCUPATIONAL, 310 S. Michigan.

EMPLOYMENT SERVICE—MEN

"CONSOLIDATED"

CHICAGO'S FINEST

NO FEE AGENCY

EMPLOYER PAYS FEES

Chemist, $6,000

FOREMAN—SHEET METAL....$4,000
JR. TIME STUDY ENGR......$250
TOOL DESIGNERS, $6,000
MECH. ENGINEERS, $6,000
ELECT. ENGINEERS, $6,000
COST ACCT.—Industrial...$300
PURCHASING AGENT...$285
STOCK CLERK—Charge...$225
PRODUCTION DEPT. CLERK...$200

ASST. OFFICE MGR., $300

GENERAL OFFICE CLERK...$175
TIMEKEEPER...$185
JR. COST ACCOUNTANT...$200
INS. ADJUSTER...$200+

Inspectors, $1 to $1.50 Hr.+

Die setter	$1.00+	Steamfitter	$1.08+
Tool mkrs.	$1.50 up	Sprayer	$1.00+
Die makers	$1.75+	Elec. maint.	$1.07+
Lathe hnds.	$1.50+	Millwright	$1.08+
Grinders	$1.40+	Spot Welder	$1.00+
Machnsts.	$1.25 up	Ma. setup to	$1.48+
Drill press	$56	Guards	80c+
Punch Pr.	$1.00+	Welders	$1.25+
Turret lathe	$1.25+	Janitors	75c+
Assemblers	$1.00+	Fireman	90c+

"CONSOLIDATED"

19 WEST JACKSON-BLVD.

WABASH 9400. 2D FL.

"TRIANGLE"

Better Jobs! More Pay!

No Charge to You

Space permits only partial listing. If you don't see what you want, come in, we will get it for you.

6 DESIGNING ENGRS., IN AND OUT OF CITY...$400-$600
SALES MGR., CHEMICAL COMPOUNDS, CHGO...$4,500+Bonus
PLANT ENGINEER...$8,000
EXP. MAINTENANCE, LAYOUT CONSTRUCTION.
4 MECH. DRAFTSMEN...$300 UP
PUNCH PRESS FOREMAN...$300
7 TIME STUDY MEN...$300-$400
LAB. TESTING TRAINEE....$180
AUDITOR TRAINEE...$190
SALES CORRES. TRAINEE...$175
CLERICAL TRAINEES...$150
TECHNICIAN TRAINEE...$200
LOAN CO. TRAINEE...$150
METALS PUR. AGT...$350
DEPT. HEAD, TYPE...$200
MFG. COST ACCOUNTANT...$300
G. L. BOOKKEEPER...$200
JR. AND SR. ACCOUNTS..$200-$300
ASST. BKKPR., SMALL OFC....$175
LIQUOR SALES...OPEN
CHEMISTS, OUT OF CITY...OPEN
YOUNG CASHIERS, PARK...$175
LOOP, YOUNG BKKPR...$160
SHIPPING CLERK...$200

"TRIANGLE"

202 S. STATE-STREET, 4TH FLR.

YORK AGENCY CHARGES NO FEES

ALL JOBS ABSOLUTELY FREE. EMPLOYER PAYS ALL FEES. NO STRINGS ATTACHED. NO HIDDEN CHARGES.

SEE BOB FISHEL MANAGER

INDUSTRIAL ENGINEERS.To $10,000
CHIEF TOOL DESIGNERS.To $10,000
TIME & MOT'N Study Men.To $7,500
PROCESS ENGINEERS....To $7,000
MACH'E SHOP FOREMEN.To $5,000
DRAFTSMEN, ALL TYPES.To $5,200
ACCOUNT'TS, all kinds..$3,600-$6,000
F. C. BOOKKEEPERS...To $300
MARKET RESEARCH MEN..To $300
RATE CLERKS...To $250
COST CLERKS, jr. acc'ts...To $250
PAY ROLL AUDITORS...$250
TRAVEL AUDITORS...$250+
TRUCK DISPATCHERS...$225
CASHIERS, any exp...$200
BANK MEN, any exp...To $175
GENERAL OFFICE CLERKS..To $175
STENOGRAPHERS, any exp..To $175
TYPIST-BILLERS...To $160
MAIL CLERKS—General off...To $150
OFFICE BOYS, any age...To $150
OFFICE MESSENGERS...To $130
STOCK HANDLERS, not hvy.To $200

YORK AGENCY

28 EAST JACKSON

WABASH 9-5-5-0

LOOP AGENCY

"Chicago's Largest"

FREE EMPLOYMENT SERVICE

ALL JOBS ABSOLUTELY FREE. EMPLOYER PAYS ALL FEES. NO STRINGS ATTACHED. NO HIDDEN CHARGES.

IND. ENGINEERS, $6,000-$10,000
MANAGEMENT ENGINEERS.$10,000
CHIEF TOOL DESIGNERS..$6-10,000
MECHANICAL ENGINEERS..$3-7,000
ELECTRICAL ENGINEERS...$3-6,000
RADIO ENGINEERS...$3-6,000
DRAFTSMEN, any type...to $5,200
TIME STUDY ENGINEERS...$3-7,000

ATTENTION EX-SERVICE MEN SEE SGT. SMITH

IF YOU HAVE ANY CLERICAL OR EXECUTIVE EXPERIENCE THE "OLD SARGE" SURE CAN HELP YOU GET RELOCATED ON A TOP POSITION. COME IN AND TALK IT OVER.

ALL TYPES OF CLERICAL ACCOUNTING WORK OPEN

LOOP AGENCY

28 EAST JACKSON

WABASH 0-5-5-5.

FREE JOBS

Top rates for skilled or unskilled. Your choice of work, location, hours. Immediate placement.

AL HOWE

6237 S. ASHLAND. 5640 W. 63D-ST.

EMPLOYMENT SERVICE—MEN

NO FEES AT ANY TIME

PHONE WABASH 3301

BAKERY FOREMAN....$100 WK.
3 FACT. SUPERVISORS.$1.10 HR.
INSPECTOR, TAKE CHG.$1.50 HR.
IND. ENGINEERS.......$2.50 HR.
MECH. ENGINEERS.........$5,000
MCH. SHOP FOREMAN.$100 WK.
MACHINE DESIGNERS.....TOPS
TIME STUDY MEN.....$1.50 HR.
SHIPPING CLKS.....85c-$1.00 HR.
5 TOOL MAKERS..........$2.00
GENL. ACCT. $275.00
COST ACCT. $275.00
O. S. & D. CLERK........$175.00
PRODUCTION CLERK.....$200.00
JR. ACCT...$190.00
TABULATING OPR...$175.00
CLERICAL...$140.00
TURRET LATHE OPER....$1.30 HR.
B. & S. AUTO. OPER....$1.25 HR.
SEWING MACH. REP. MAN...$50
PIPE FITTER...$1.10
JR. DRAFTSMEN...$225

Costello & O'Donnell

202 S. STATE-ST. SUITE 424

FREE EMPLOYMENT

No Charge to You

Post-War Positions

Jr. Chemist—School exp.....$200
Credit Collections..........$300
Tool Designers............$5,100
DRAFTSMEN—SR., JR. .....TO $6,000
BOOKKEEPER—LOOP; 40 HRS..$200

Time Study, $300

GOOD FUTURE, POST-WAR POS.
PRODUCT. CLK.—WILL TEACH..$180
CHEMIST—PAINT EXP. ...$6,000

Men—General Office

COST-ORDER-PURCH. DEPTS.

Free Printing Jobs

PAINTER'S HELPER, CAR....$65

5 MILLWRIGHTS, $1+

Pipe fitter	$1	Oiler	$50

NITE WATCHMAN—ELDERLY...$40
2 BOILER MAINTENANCE...$1+
3 BLDG. MAINTENANCE...$65
MAINTENANCE—SHIPPING...$60
WELDERS—STAINLESS STEEL..$75
WELDERS—ALUMINUM...$75
SHEET METAL HELPERS...$56
PUNCH PRESS, DRILLS, LATHES.
FREE PAINTING JOBS—SCALE.

LA SALLE PERSONNEL

334 S. WABASH—2D FLOOR

PHONE HARRISON 9810.

HELP WANTED—MEN

Men—Stores and Offices

ACCOUNTANT. Experienced on reconciling accounts. ALSO COST ACCOUNTANT. Familiar with job costs. BRAD FOOTE GEAR. 1306 S. Cicero.

Accountant—Draft exempt man in 20's with some knowl. of acctg. Excellent oppor. to learn cost acctg. and acctg. procedure. State age, draft status, exp. Address H Y 428, Tribune.

ACCOUNTANT, JUNIOR, with cost experience; national organization; approximately 48 hr. week; good present and post-war opportunity. Mr. Walters, 2200 N. Natchez.

ACCOUNTING DEPT. CLERK

Defense industry; oppor. for 4-F or draft exempt; good sal. Irv. 7618.

ACCT.—JUNIOR OR SEMI-SENIOR, BY C. P. A. PERM. CENT. 4014 DURING DAY OR AFTER 8 P. M.

ASSISTANT CREDIT MANAGER

Retail exp. nec., excell. future, post-war security; new dept. being formed. Three Sisters, 26 S. State.

ASSISTANT NEWSSTAND MGR.

Hours 3:30-12. Mr. Ernst. Book Shop. Union Station.

Ass't Purchasing Agent—Familiar with steel warehouse stocks; sheet metal exper. desirable. Phone Mr. Roberts. Lafayette 5757.

Bakery porter—White or colored; good pay. Singer's Bakery, 3236 Fullerton.

BANK MESSENGERS. Age 45-55; good starting salary. THE NORTHERN TRUST CO. 10 S. La Salle-st. Room 540.

BOOKKEEPER—General ledger, P. and L. statements. Permanent position. N. W. side. Unusual post-war future. Give full particulars. Address H Y 581, Tribune.

Bookkeeper—Pay Roll Clerk

Experienced; good post-war position; well est. business. Ph. Lafayette 0500 or apply 4500 S. Tripp-av.

BOOKKEEPER

Permanent position; 40 hr. week. GUNTHORP-WARREN PRINTING CO. 210 W. Jackson.

Bookkeeper and assistant office manager—Man capable of handling or directing all phases of office routine. Reply giving qualifications, age, salary desired, etc. Address G E 162, Tribune.

BOY, 16 TO 17, OR DEFERRED

Legal Office. Will be taught switchboard and gen. work.; ideal for night schl. student. R. 1659, 38 S. Dearborn.

Boys or young men—For pleasant, lrt. work. Good pay; good hrs. Permanent. Apply Rm. 1616, 155 N. Clark-street.

BUYER—Of coats and furs for better women's type specialty shop near Chicago. B. M. Michel, 325 W. Jackson-blvd. Webster 2667.

CLERK-STORERM. attendant—Essential mfg. business; pass out materials, tools, etc.; keep records; good opport. now and post-war. Doehler Die Casting Co., 2255 W. 43d.

CLERK

MAIL DESK—SUPPLY DEPT. Good working cond. $25 per week. Address H T 431, Tribune.

Clerk-Typist—Stock records, honorably discharged soldier or sailor or physically handicapped. State experience. Address H T 457, Tribune.

Clerk—Good at figures; for billing and checking; permanent; time and ½ for overtime. Monroe 1980.

Clerk—Grocery, food mart, short hrs.; good salary. Apply Dorfman's Food Mart, 2870 Milwaukee-av.

Clerk—Exp. fruit and vegetable man; full or part time; any age; good sal. 4802 N. Central-av. Pen. 6805.

Clerk—For drug store. Good job. 4501 W. Belmont. Kil. 10109.

Clerks, cigar, with experience or without. Address H T 440, Tribune.

COLORED BOY

for errands and light porter work; retail store; no Sundays. Apply Mr. Eckstrom, 15 S. Dearborn-street.

COST ACCOUNTANT. Exp. in labor cost, familiar with incentive bonus plan. Ability to supervise dept. State age, draft status, salary, exp. Address H Y 297, Tribune.

CREDIT INVESTIGATOR. Single or married, from 25 to 40; car necessary; time and ½ for overtime; steady work; increases as merited. Apply Rm. 224, 3166 Lincoln-av.

Expediter—Draft exempt man, over 30. See Mr. Verplen. Sterling Bolt Co., 707 W. Van Buren-st.

EXPORT CLERKS. Excellent opportunities for men or women with large communications mfr. AUTOMATIC ELECTRIC CO. 1019 W. VAN BUREN.

FANFOLD BILLER. 48 hr. wk.; time and ½ over 40 hrs. Republic 2107.

FINANCE COMPANY will consider MAN, 25-35, to learn business; starting salary GOOD; outline background, draft status and age. Address H J 458, Tribune.

Furniture salesmen—Exp. for fine modern furniture stores. Good working conditions. Good salary, plus comm. Steady. Address H Y 522, Tribune.

FURNITURE salesman—Exper. Salary and comm. Lakeview 4553.

FURNITURE SALESMAN—EXP.; NO AGE LIMIT. BIT. 8482.

GROCERY AND DAIRY MGRS.

Openings in various locations for experienced men; good future. Apply personnel office, 6th floor. WIEBOLDT'S, Lincoln nr. Belmont.

GROCERY clerk—Also produce man; steady; gd. pay; vacation. 720 N. Clark.

Grocery clerk—Good salary; steady emply.; refs. 1223 N. Clark. Del. 4760.

Hardware Clerks—Stockmen

Short hours; good pay; no experience required; no age limit. STEBBIN'S HARDWARE. 15 W. Van Buren, near State.

HOUSEWARES DEPT. MGR. Earning possibilities $175-$200 mo. Call Seeley 1000, ext. 179 or Apply employment office, 4th flr. WIEBOLDT'S, Ashland-Monroe.

JEWELRY SALESMEN [3]. Steady empl.; hosp. benefits, vacation with pay, yearly bonus; for good men a wonderful opp. Norman Jewelers, 6355 South Halsted.

Jewelry salesman—Exp.; excellent opportunity for right man. Highest wages. Address H T 495, Tribune.

LIQUOR CLERK — EXP.; EXTRA WORK. CALL ARM. 1348.

LIQUOR CLERK—EXP. UNNECESSARY. 745 N. CLARK-ST.

Liquor clerk—Exp.; attractive salary; good hrs. Hum. 6100.

LOCKER ROOM ATTENDANT—Adult; good environment; steady work; eve. hours. Central Y.M.C.A., 19 S. La Salle.

Man—Young, to learn semi-profession; must have good color perception; assured future in activity with present and post-war possibilities; good starting salary. Rm. 622 30 N. Michigan.

MAN — Draft exempt; assist on city sales desk. Sheet steel warehouse. Give full particulars. ADDRESS H Y 480, TRIBUNE.

MAN—Part or full time, for liquor store. Good pay. Polish speaking. 1649 Division.

Man—For general order work in wholesale meats. Wetterling, 1244 George-st.

Man—Exper. in fur store. Steady. Good pay. J. Einhorn, 939 E. 63d.

Men—Stores and Offices

MEN—BOYS

Part time, evenings or days.
PACKERS. SELECTORS.
SHIPPING CLERKS. STOCK MEN.
BIN FILLERS. ORDER CHECKERS.
No exp. needed; we will train you.
Call Mich. 6610 or apply at
The Firestone Tire & Rubber Co.
1030 W. NORTH-AV.

MEN—BOYS

NO EXPERIENCE NEEDED.
Receivers. Stock Men.
Order Fillers. Messengers.
Service Clerks. Warehouse Workers.
ALDENS CHICAGO
MAIL ORDER CO.
511 S. PAULINA-ST.

MEN

Clerical positions in cigar store; will instruct beginners; pleasant work; post-war opportunity. W. F. Monroe Cigar Co. [office], 412 S. Wells-st.

MEN OVER 50

Day or evening work. WESTERN UNION TELEGRAPH CO 417 S. LA SALLE-ST.

MEN—5. Store clerks, to sell seeds for Victory Gardens. Full or part time. VAUGHAN'S SEED STORE. 10 W. Randolph. Central 0535.

MEN'S FURN. DEPT. MGR.

Excellent opp. for expd. salesman. Apply personnel dept., 5th floor. WIEBOLDT'S, 63d and Green.

Night Auditor—Apply auditing offices, Edgewater Beach Hotel, 5349 Sheridan.

OFFICE CLERKS. FILE CLERKS.
OFFICE BOYS. TYPISTS
ORDER CLERKS.
ACCTS. PAYABLE CLK.
Excellent opportunity to advance. New post-war mdse. Permanent. Some typing, neat penman. Sup. 1637. Mr. Frey, care of Sterling, 155 E. Ohio.

Office manager-accountant—Large South Side essential retail business has position for good man desiring peace time security; $3,000. Give details. ADDRESS G E 154, TRIBUNE.

OFFICE SUPPLIES. Excellent proposition to man exp'd in this line; inside or outside work. Graver Dearborn Corp., 118 S. Clinton.

Office boy—Messenger and light clerical work; opportunity for advancement. 135 S. La Salle, Room 1125.

PACKERS AND WRAPPERS [6] For shipping dept.; 75c per hr. straight time; $1.12½ hr. over 40 hrs.; will average $44 wk. See Mr. Banks, Barrett Christie Co., 108 N. Clinton-st. Fra. 9540.

Porter—For day or night work. Good pay. Permanent position. Apply in person, Mr. Rauen, O'Connor & Goldberg, 205 S. State.

Porter and bldg. maintenance man—Bergl Chevrolet Sales, 5346 W. Cermak.

Porter — Steady work; good salary. Sherman Shop, 209 S. State.

Porter, husky—Assist in shipping room. 6th floor, 521 West Monroe.

Pricer—Wholesale drug exp. Good salary, 40 hour week. Address H T 475, Tribune.

PRODUCTION CONTROL TRAINEE—Familiar with stock records; excellent, steady position. Ph. Longbeach 5870.

RATE CLERKS. $7.04 per day; time ½ ovtime; ess. ind.; 2 p. m.-10:30 or 5 p. m.-1:30 a. m. ACME FAST FREIGHT, INC. 608 S. DEARBORN. HAR. 9567

RATE CLERK. 48 hr. wk.; time and ½ over 40 hrs. Republic 2107.

Rate clerk—Experienced; male or female; good hours and compensation. Roadway Exp., Inc., 3401 S. La Salle.

RECEIVING AND MARKING CLERK. Capable of taking full charge. Dept store exper. nec.; exc. oppty.; perm. pos. South Center Dept. Store.Atl.4602

RETAIL SALESMEN

Men's shoes, women's shoes, fishing tackle, camping equipment, camp clothing, naval uniforms. Permanent positions. Prefer exp. VON LENGERKE & ANTOINE. 9 N. Wabash-av. Before 11 a. m. or after 3 p. m. See Mr. Branch.

RECEIVING CLERK

Steady position with good pay; 40 hrs., 8 hrs. overtime at time and ½. Chicago Wholesale Co., 230 W. Monroe.

Sales assistant—With knowledge of priority regulations; city desk; straight salary; good opportunity in essential mfg. business. Post-war future. 2700 N. Karlov-av.

SALES CORRESPONDENT. Stationery experience preferred. Essent. industry. $200 per mo. to start. Call Victory 1300, personnel office. Stanley Wessel & Co., 458 E. 30th-st.

Sales dept. [inside work only]—5 days a week; experience unnecessary; fixed salary; opportunity for advancement. MOSER PAPER COMPANY, 621 PLYMOUTH-COURT.

SALESMAN with some selling experience; good starting salary and bonuses. See Mr. C. L. Smith, 37 E. Madison.

SALESMAN—FOR JEWELRY STORE; EXPD. APPLY DONALD'S JEWELERS, 34 W. WASHINGTON.

Salesman—Experienced, reliable; gd pay; steady job; men's wear store. Apply Phil's Army Store, 6102 S. Halsted.

Salesman—Furniture; 1st class; steady position, $50 wk. plus comm. State age, exp., ref. Address H T 56, Tribune.

SALESMAN—For clothing and military store. Apply 602 S. State.

SECRETARY-STENO. Asst. to Pres. of small, fast growing, essen. bus. An aggressive, ambitious yng. man who is looking for his last job. Tell me about yourself. Address G E 163, Tribune.

SHIPPER—ASSISTANT

FOR PUBLISHING HOUSE; PERMANENT POSITION; 40 HOUR WEEK. CALL CALUMET 7130 FOR APPT.

SHIPPING CLERK-STOCKMAN. Small auto parts mail order firm; full charge stock and shipping rooms; must be exp. packer; highest hourly rate and overtime; essential. Tractor Supply Co., 1217 Washington-blvd.

SHIPPING CLERK

Good permanent position. POWELL CORSET CO. 913 W. VAN BUREN.

SHIPPING ROOM. Light work for boy or man; typing ability desired but not essential; 5 day wk.; top wages. Merz-Mihm, 567 E. Illinois. Sup. 6876

SHIPPING CLERK—Must be exp.; able to handle a dept. and maintain stock. Carry-Pack Co., 932 Wrightwood.

SHIPPING AND RECEIVING CLERK—PLEASANT WORK WITH CANVAS GOODS MFGR. CALUMET 4650.

SHOE STORE MGR.—Chain store; Englewood sect.; women's med. priced shoes exclusively; perm.; good shoe fitting exp. essen. Mr. Kennedy, ENNA JETTICK, 24 E. Adams. Rand. 1965.

SHOE STORE MGR.—In fast growing chain; post-war security. ROY LOGAN SHOE STORE. 82 W. Van Buren or 351 E. 47th-st.

Shoe salesmen—With our P. M. set-up good man can easily earn $75 wk. If thoroly exp., come at once and go to work. Republic 5435.

SHOE MGR. Manager for ladies' shoe store. Good opp. Must be exp. Also men for training. Address H T 464, Tribune.

Shoe salesman—Experienced, for exclusive women's shoe dept. BLUM'S NORTH, 920 N. Michigan-av

Shoe salesmen—Part time or steady; best wages. Maury-Packer Shoe Co., 2747 Milwaukee-av.

STOCK CLERK. Wholesale tobaccos and candy. 54c 1st 40 hours. 81c thereafter. Permanent. 2417 N. Halsted.

STOCKMEN

for stockroom; gd. salary; 5 day week. Permanent; no exp. necess. Schultz Bros. Co., 320 W. Ohio, 3d floor.

STOCKROOM CLERK. Permanent position in essential industry; good salary; must be draft exempt; age 20-35; loop office. Mr. Meister, Dearborn 8260.

Stock handling and shipping—Textile; permanent; 5 day week; essential. American Felt Co., 121 N. Wacker-dr.

Telephone salesmen—State exper., age, and refs. Address H T 481, Tribune.

Time study man—Knowledge of methods, standard procedures, costs, job training all helpful; 100% war work; permanent job. Littelfuse, Inc., 4757 Ravenswood.

TYPIST-BILLER. Hrs. 9 a. m.-7; 5 days. North Shore Motor Exp., 1520 W. Kinzie.

JUNE GRADUATES

Come in now and work part time to prepare yourself for a full time position. Screen artist, parcel post and catalog sales clerks, packers, messengers, lab. assistant.

MONTGOMERY WARD

618 W. Chicago. Open to 5 p. m.; Sat. 2.

CORTLAND-LAWNDALE. You can devote more time to your home by working at this convenient location. Part time work from 8 a. m. to 9:30 p. m. Full time. Freight handlers, checkers, sorters, receiv. clerk, stock men, packers. MONTGOMERY WARD. 3701 Cortland. Op. 8 a. m.-4:30 p. m.

MONTGOMERY WARD

RETAIL STORE openings for: Shrubbery, work clothing, and shoe sales, receiv. dept. head, gen. appl repair men.

Apply 618 W. Chicago

STRONG MAN for porter work, waste paper baling, and assist in shipping department; 75c hour; 40 hour week. E. W. Bredemeier & Co., 1020 W. Adams.

GOOD OPPORTUNITY. Clerk in paint and wallpaper store; steady emp. and adv. for man exempt from draft. Wood Davis Co., 1318 N. Clark.

Executives and Managers

Superintendent—Comp. charge 2d shift. Sheet metal fabricating plant. War wk. Exc. post-war opp. Gd. sal. plus bonus. 14600 Princeton. Int. 9611. Or call eves. before 9 p. m. Dolton 1416.

TRAINING MANAGER. Here is a post-war job for a man experienced in organizing and supervising training. Safety and counselling activities. Address H Y 352, Tribune.

Chief engineer—Age 35-50; knowledge all types alminum and steel welding, sheet metal tooling up and designing; cost minded; plant Virginia; give age, exp., sal. Address H Y 56, Tribune.

Executives and Managers

Product designer on electrical and mechanical products and appliances—Exc. opport. now and post-war; in essential industry. State age, sal., and qual. Address H X 420, Tribune.

Boys

CAMPBELL SOUP COMPANY. Central Division. 2550 W. 35th-st. Boys 16 and over. Full and part time work.
Packers Feeders
Service Truckers
Excellent wages and opportunity for production bonus, time and ½ for overtime. 10% extra for night work. Uniforms supplied in production depts.

BOYS

FOR WORK IN DEFENSE PLANT. $34.60 FOR 49 HOUR WEEK. APPLY F. B. Redington Co., 112 S. Sangamon.

BOY

For claim file work. Insurance company. Starting salary $115 per month. Harrison 4771; extension 155.

Boys—To learn lens grinding; permanent employment; essential industry; your future will be assured. AMERICAN OPTICAL CO., 10 S. Wabash, 8th flr. See Mr. Wells.

BOY—LAW OFFICE

16-18 or deferred young man; neat, willing and alert. The firm of Charles W. Hills, 53 W. Jackson, Rm. 1414.

OFFICE BOY

for magazine sales office. Must be neat quick; 5 day week; pleasant work. Mr. Hermetet, 1104 S. Wabash, Rm. 80.

BOYS. To assist window trimmer; also stock boys for clothing department; light, clean work. Hours, 9:30 to 5:30. A. STARR BEST, 11 NO. WABASH.

OFFICE BOY to handle mail, light errands; 16-17 yrs. old or draft exempt; good sal.; 5 day wk. Marquette Cement Mfg. Co. 140 S. Dearborn. Room 1331.

Defense work—Boys; 16 to 18; draft exempt; no exp.; 65c hr.; chance for improvement. American Machinery Exchange, 2044 W. Lake-st.

Adv. agency has congenial emp. for clean, intelligent boys; exc. future; 5 day week. Henri, Hurst & McDonald, 520 N. Michigan.

BOYS—As helper in printing plant pressroom. No exp. necessary. Steady day work. Good wages. Midwest Offset, 817 W. Washington.

Boys to work in machine shop—No experience nec., 65c hr. to start; opportunity to learn trade; 40 hour week. Birth certificate. 3510 N. Knox.

Boy or draft exempt young man—Messenger and assist in shipping room. Good opport. for right fellow. King, Larson, McMahon, 179 N. Michigan.

BOYS—For mail department; small mail order company; steady; good pay; hours 8:30-5; must be strong. Sterling Sales Co., 847 W. Jackson.

Boys—To work in automotive machine shop; opportunity to learn to be automotive machinists. Chicago Auto Parts, 1539 W. Harrison-st.

Boys or young men—To learn mechanical dentistry. Excel. opportunity. United Dental Lab. 30 W. Washington.

BOYS FOR LITE FACTORY WORK. Steady position. Very good salary. 40 hour week. No Sat. Mon. 3818.

BOY—White, with driver's license, for light delivery. Henry Wink, 2546 South Park way.

Boy—For food mart. $27 per week. No exp. necessary. Fischman & Sons, 3756 N. Halsted.

BOY—White; drive company car. Call Mr. Vial, Monroe 7000.

COLORED BOY—Full or part time Samuelson, 343 S. Dearborn.

High school boy—Fountain; evenings. Gordon Drug, 2530 North Clark.

BOYS—6 FT. TALL, 75C HOUR. Apply rear 5 N. Wabash-av.

Men—Professions and Trades

AIRCRAFT WORKERS

Equip. engr. [M. E.]. Time study engrs. Air. assemblers. Tool and die makers. Toolrm. machinists. Prod. line workers. Material handlers. Sweepers. Laborers. Loaders and unloaders. Timekeepers. Pay roll clerks. Storekeepers. Shop clerks. Cribben & Sexton, 700 N. Sacramento.

ARC WELDERS

Torch Cutters Torch Burners Welders' Helpers General Weld Shop Help Experienced or for training. DANLY MACH. SPECIALTIES, INC. 2100 S. 52d-av., Cicero. Take Douglas Park L to door.

ARC AND GAS WELDERS

Days and nites; war work; can earn $70 and up. HARRISON SHEET STEEL CO. 4718 W. 5th-av.

ARC WELDERS

Experienced for essential work; 58 hour week; good wages, plus bonus. Liquid Carbonic Corp., 3100 S. Kedzie.

ARTIST AND DESIGNER

Silk screen; must be able to make own screens as well as design; good pay. Hydro Tex Corp., 564 W. Adams.

ARTIST—Layout man. Also gen. studio man to work with well estab. studio. Show samples. McMillan Studios, Sup. 8540.

Artist's apprentice—Mech. draw. exp., lettering; good future. Mr. Beck, Rm. 1022, 64 E. Lake-st.

ASSEMBLERS

PACKERS—SHIPPERS. LABORERS—STOCKMEN. Overtime; war bond production bonus Essential industry. Earnings $31-$38. CORY CO. 325 N. WELLS

ASSEMBLERS DRILL PRESS OPERATORS PUNCH PRESS OPERATORS 6 DAY WEEK. 100% WAR WORK. Pettibone-Mulliken Corp. 4710 W. DIVISION-ST.

Assemblers, Packers, Stock Handlers, Shipping and Receiving Clerk—Good starting sal.; 48 hr. wk.; time ½ after 40 hrs.; war production plant. 25 S. Seeley, 1st fl.

ASSEMBLER. O. W. ROBERTS CO., 406 N. WOOD-ST.

Autom. screw mach. setup and oper.—Must be A-1; high prec. work on No. 00 B & S auto.; top pay; exc. wrkg. cond.; perm. with post-war opp. Ar-Dee Screw Products Co., 213 N. Desplaines.

Auto mechanics—Several needed for steady essential work. Will pay over scale. Post-war future with Chrysler-Plymouth Dealer. C. W. Marquardt Co., 44 N. Laramie-av.

AUTO PAINTER—METAL MAN

Combination pref.; pleasant working cond. See Gabrielson. Mich. 4000. Packard, Chicago, 1639 N. Wells.

Auto parts men and shipping clerks—Essen. war work; G. M. exper. pref.; other exper. acceptable; earn $200 per mo. Community Motors, Inc., 235 E. 33d-st. Cal. 4300. Ask for Mr. Stoll.

Auto motor mechanic—Also metal mechanic. Steady work; essential industry; high rate of pay; vacation with pay. See Mr. Gareiss, Packard-Evanston, 1735 E. Railroad. Hol. 2120.

AUTO PORTERS

6 days; no Sun.; heated showrooms; good pay; year round job. Ruby Chev., 7158 Stony Island-av.

AUTO PORTERS—3

One of the largest dealers in city; can earn up to $60 wk. 1640 W. Ogden. Seeley 1800.

AUTO MECHANIC. Good opportunity for a permanent job with an old established Dodge dealer. Gd. wages and excellent working cond. James F. Goodwin, Inc., 5725 Broadway.

AUTO MECHANICS

Highest wages; ideal working cond., essential industry; post-war work guar Uptown Chev., 4859 Broad'y. Lon. 9172

AUTO MECHANICS (2)

Highest pay. Bonus. Vac. with pay. Exc. cond. Mr. Slanec. Hill Motor-Pack., 640 Madison, Oak Park. Aus. 2100.

AUTO BODY MEN

Ideal working cond.; steady; gd. pay. RUBY CHEVROLET. See Malecek. 1147 W. Jackson.

AUTO MECHANICS (2)

5½ day week; vacation with pay; $55 week guar. Seip Chevrolet Sales. 8628 Commercial. Regent 1400.

Auto Stockroom Man—Exper. pref. Wil train. Fine position. Liberal wages Packard South Shore, 1511 E. 71st But. 8400.

AUTO PAINTER'S HELPER AND SANDER—Good pay; steady work; light, warm shop; time and ½ for overtime. 3705 North-av.

AUTO MECHANIC. 5½ day week; good pay; steady job; vacation with pay. Oldsmobile Dealer, 4315 Lincoln. Wel. 7470.

AUTO PAINTERS

Experienced; good hours; high wages. See Mr. Daniels, 2525 S. Michigan.

Auto washer — Colored; steady job; good pay. Messinger Service Station. 5801 S. Kedzie, Grovehill 1168.

Auto greaser—White; experience necessary; 5½ day wk.; $45 plus high comm. Write or apply 3100 N. Kedzie

Auto porter and simonizer—Exp.; good salary; perm. job. O'Malley, Olds, 801 Diversey. Lakeview 2900.

Auto washer and greaser—No nites or Sundays; good sal. for A1 man. Ambroz, 4948 S. Western.

AUTO mechanic—Good pay for exper. man. Essential industry. Randolph Car Service, 3547 W. 111th st. Ced. 8894.

Auto Body and Fender Man—Expd.; will pay up to $2 per hour. Steady work. 417 S. Campbell. Seeley 2207.

Auto washer, greaser and garage attendant. Expd. only. Must be steady. 520 N. Wabash. Mr. Henry.

Auto painter and fender man, combination—Good salary. Warner Motor Sales, 958 DIVERSEY.

AUTO MECHANIC or helper—Top wages. 514 E. 63d-st. See Frank.

AUTO GREASER. Bergl Chevrolet Sales, 5346 W. Cermak.

AUTO painter—Some metal work; earn to $100 week guarantee. Del. 2344.

Auto greaser-washer—White; draft exempt; super serv. 2656 Diversey.

AUTO GREASER—Good salary; stdy. Burke Motors, 6455 S. Western-av.

Auto mechanic's helper—Steady; good sal. Burke Motors, 6455 S. Western.

Auto Greaser—Expd.; serv. sta.; 6 day wk.; gd. pay. 3535 W. 16th-st.

Auto Painter—Expd.; full time; good pay. Shell, 3757 N. Ashland.

AUTO MECHANICS [2]. TELKES MOTORS, 5971 RIDGE.

Men—Professions and Trades

Lick Labor Shortage

W
WMC
C

War Industry Needs

WELDERS. LABORERS. MACHINISTS. ASSEMBLERS. INSPECTORS. JOB SETTERS. AUTO MECHANICS. TOOL AND DIE MAKERS. METAL PATTERN MAKERS. AUTO MECHANIC LEARNERS. SKILLED MACHINE OPERATORS.

Construction Needs

RIGGERS. LINEMEN. PAINTERS. CARPENTERS. MILLWRIGHTS. ELECTRICIANS. IRON WORKERS.

If employed in essential industry, do not apply.

WAR MANPOWER COMMISSION

UNITED STATES EMPLOYMENT SERVICE

308 N. MICHIGAN-AV.

AUTO MECHANICS. HELPERS AND ASSEMBLERS. AUTO GREASERS AND POLISHERS. BODY AND FENDER MEN. Steady work. Top wages. BUTLER MOTORS, INC., 2457 S. Indiana-av.

AUTOMATIC SCREW MACH.

Single and multi spindle opers., set-up men, and helpers. PERFECTION SCREW PROD. 1111 S. Washtenaw.

AUTO METAL MAN, AUTO GREASER Steady, essential work; highest wages. Excellent post-war future with reliable, established firm. STALLWORTH. 7400 Stony Island-av. Hyd. 2500.

AUTO MECHANIC

Chicago's largest Chev. service station offers oppor. to exp. mechanic to make real money. Also porter and metal man. CLARK-MAPLE CHEV., 1038 N. Clark.

Auto Body and Fender Man Also Washer and Simonizer

SOUTH CHICAGO BUICK. 8600 COMMERCIAL.

AUTO GREASER. Up to date service station. Exp. man only need apply. Top salary; steady work; vacation with pay. Portage Park Motor Sales, 4148 Milwaukee-av.

AUTO MECHANIC

Can earn $100 week with volume Pontiac service. See Phil or Ed. People's Pontiac, 3152 Ogden.

Auto body and fender man who wants to make real money in a clean, pleasant shop. Must be sober and industrious; $75 a week guar. North Grand Ford, 4341 W. North-av. Spa. 4700.

Auto mechanic—$60 wk. guar. and com. Vac. with pay. 3056 W. Lawrence.

BAKER. 1st or 2d hand; full time; top pay. ALSO FOR FRIDAY NIGHTS ONLY. DAVIDSON'S BAKERIES, 5921 Broadway. Longbeach 7422.

BAKER. Oven man; 8 hrs. daily. Progressive estbl. plant, 25 mi. from town. Liv. costs low. Phone Fremder [collect], Tinley Park 2221.

Baker, 1st hand—Day work. Paid vacation. Top salary. Apply Three Little Bakers, 550 N. Dearborn.

Baker or Baker's Helper—Good pay. Days. Butter Krust Bakery, 2717 Cermak-rd.

Baker—Exp. on pies, sweet rolls; $55 wk.; meals, uniform. U. S. Army Mess, 322 S. Green-st. Republic Drill Bldg.

Baker or helper—Biscuits, fine cakes; 5 nights wk., no Sat., Sun.; top wages. 1971 N. Halsted.

Baker—First hand on cakes; no Sundays or holidays; good wages. Address H T 477, Tribune.

BAKER—2d hand; biscuits, bread, and coffee cake; good sal. Reuter Bakeries, 7177 W. Grand-av.

BAKER—All-around man. Must be fast, sober and steady. Highest wage. 1232 N. PULASKI.

BAKER—FULL OR PART TIME. 3654 W. CHICAGO-AV.

Baker—2d hand; all around; day job; top wages. 2540 N. Clark.

Bakers—1 bread baker, 1 cake baker; highest salary paid. Call Gra. 3360.

Baker, 2d hand—Full time or Fri. and Sat. only. Nites. 3327 Lincoln-av.

BAKER—On cakes; experienced; $70 week. 5528 W. Chicago.

Band sawyers—Experienced. Good pay. Steady. Apply Mayflower Distributing Co., 2507 W. Harrison-st.

Band Sawyers—Exper. Advance Woodworking Co., 7210 S. Racine. Abe.3000

Band sawyer—Full or part time. New Specialty Co., 1944 W. Superior.

BARBER. Must be neat; pleasant working cond. CHICAGO ATHLETIC ASS'N. 12 S. MICHIGAN.

Barbers—At once; full camp; one year steady work. No Ind. License required. Write C. Des Chatelets, Barber Concession, Camp Atterbury, Ind.

Barber—Full time; permanent. THE STANDARD CLUB. 320 Plymouth-ct. Mr. Woltring.

BARBERS—2. CALL AFTER 7 P. M. 5044 W. MADISON. EST. 6107.

BARBER—UNION SCALE; READY TO WORK. 858 E. 63D. PLA. 6374.

BARBER—$50-$60 WK. 1614 E. 79th-street.

BENCH ASSEMBLER. Good at soldering. $39 per wk. to start. Good chance for advanc. Pos. perm.; must be draft exempt. Wheelco Instruments Co., 847 W. Harrison.

Bench lathe hands and assemblers — Reliance Instrument Co., 715 N. Kedzie-av., top floor.

Blacksmith's helper for sm. machine shop—50 hr. wk. See Mr. Pirwitz, J. H. Channon Corp., 1455 W. Hubbard.

BLUE PRINT SHOP MANAGERS AND FOREMEN. Exc. opp. and pay. Should have knowledge of commercial blue printing. Perm. pos. Western Blue Print Co., 4103 Fullerton.

BODY AND FENDER MEN

$1.65 PER HOUR—STEADY WORK. AUTO PAINTERS, $1.50 PER HOUR. BENNETT-HAUSER BRAKE SERV. 5840 Broadway. Longbeach 0633.

BOILER SHOP HELPERS

War work, 53 hours per wk. Wildman Boiler and Tank, 3026 Carroll-av.

BOX SHOP HELP

Rip sawyer, 90c; cutoff, 85c; laborer, 75c; 55 hour week. WESTERN BOX CO. 1156 W. Cullerton.

BOX NAILERS

Exp. on nailing machines. Ideal Box Co., 28th-place and Shields-av.

B. & S. AUTO. OPERATORS, NIGHTS; PLENTY OF OVERTIME. HIGH RATES, SOUTH SIDE. GRAFCO PRODUCTS CO. ENGLEWOOD 2024.

Brown & Sharpe screw machine operator and set-up man—Night shift; 58 hrs. per week. WILSON JONES CO., 3300 Franklin-blvd. Van 7400.

BURNERS. 100% war work. 53 hr. wk. day shift, pay for 59¼ hrs.; 54½ hr. night shift, pay for 61¼ hrs. Apply 3849 W. Lake-st.

Bushelman on coats and suits. Berman & Berman, 207 S. Wabash.

Butchers—2 wanted; steady work; gd. pay; vacations. Apply 720 N. Clark

Butcher—In handy and grocery market. 2648 W. Chicago-av. Arm. 7980.

Butcher—Union man; 1st class shop. Knuerr's Mkt. 5526 Belmont. Pen.8228

Butcher—Experienced. Good opportunity. Apply 5000 W. Chicago-av.

Butcher—For modern food store. Union scale but shorter hours. Dor. 8346.

BUTCHER—Top wages paid. Lake Shore Mkt., 3329 Broadway. Bit. 1548.

CABINET MAKERS. Union. 4640 Fullerton.

CANDY MAKER and CANDY MAKERS' HELPERS. Expd.; good salaries; steady. DUTCH MILL CANDIES. 2222 Diversey.

CAR CLEANERS—CAR SUPPLIERS. No experience needed. ELECTRICIANS. MECHANICS. PAINTERS. UPHOLSTERERS. Limited experience required.

THE PULLMAN CO.

35 W. Jackson at Dearborn, 4th fl. or 2829 W. Madison-st.

Car cleaner and simonizer—Expd. indoors; sal. $45 to start. 2550 N. Cicero

Car Washer-Simonizer—Col.; 6 days; $40. 868 N. Clark. Mohawk 1500.

CARPENTERS, BRICK LAYERS. 2335 S. MILLARD-AV.

Carpenter—Bldg. maint. and remodel. work. 4704 Lake Pk. Atl. 8078, morn.

Centerless Grinder Hand; 4 days; must be able to set up own jobs; milling machine and engine lathe. Operators for tool work; highest wages; plenty overtime; complete free insurance. Anderson & Quigley Corp. 2329 Nelson-st. Buc. 3417.

Centerless Grinder [for days]—Must be able to set up own jobs. Milling machine and engine lathe operators for tool work. Highest wages; plenty overtime. Complete free insurance. Anderson & Quigley Corp., 2329 Nelson-st. Buc. 3417.

CHEV. SERVICE MGR.—Also Parts dept. mgr. Both jobs require previous experience. Must be able to take complete charge. With one of Chicago's oldest Chevrolet dealers. Address G J 251, Tribune.

CHIEF INSPECTOR. HERCO ENGR. CO., SUP. 5122.

Cleaner and spotter—Expert, for retail cleaning plant; $1.25 hr.; steady work. 5340 Lawrence.

CLERK—STOCK. Perm. pos. in ess. ind.; pd. vac., bonus, free health and life ins.; min. 50 hr. wk. Time and ½ over 40 hrs. Magnetrol Inc., 673 N. Orleans.

Cloth cutter—Experienced on electric cutting mach.; good salary and position to take charge of dept.; state age, draft status and experience. Address H Y 506, Tribune.

Coal yard foreman—Capable of handling automatic conveyors and unloading machines; white or colored; good pay. Kennerly Coal Co., See. 2288.

Compositor and Pressman—On commercial and social stationery; steady job. Stauder Engraving Co., 4130 Belmont.

Men—Professions and Trades

WESTERN ELECTRIC

THE NATION'S LARGEST PRODUCER OF ELECTRONIC AND COMMUNICATIONS EQUIPMENT FOR WAR.

NEEDS 200 MEN

DIE MAKERS. TOOL MAKERS. CLOCK REPAIRMEN. FREIGHT HANDLERS. MATERIAL HANDLERS. ELECTRICAL TESTERS. TOOL & GAUGE INSPECTORS. POWER HOUSE HELPERS. FOUNDRY LABORERS. STOCK SELECTORS. DETAIL MAKERS. LABORERS. JANITORS. PACKERS.

We also have occasional openings in the following occupations: CHECKER, TOOLROOM GRINDER, INSTRUMENT MAKER, STOCK KEEPER, PLATER AND DIPPER.

23D-PLACE AND CICERO-AV.
39 S. STATE-ST., ROOM 1102
2060 N. KOLMAR-AV.
2704 MILWAUKEE-AV.

COMPOSITOR. Make-up and gen. work; permanent; with overtime; clean, medium sized shop. 2924 N. Western-av.

COMPOSITORS. To set small imprints. Private plant. Permanent position. Overtime. METAL SPECIALTIES MFG. CO. 338 N. Kedzie-av.

COMPOSITOR. Steady work. Full or part time. No floaters. 2234 Milwaukee-av.

Compositor or stone man—Good wages; nice place to work. Gre. 6900.

Cut off saw operators and handy men with machinery—Special skills not necessary; war work. Mykroy, Inc., 1917 N. Springfield. Albany 4310.

CUTTER—EXP. ON CORSETS, brassieres. Good steady work. Daylight work room. Exc. post-war oppty. Powell Corset Co., 913 W. Van Buren.

Cutter or cutter's ass't—Men's Kneckwear; perm. position; no exp. req.; highest wages paid. Cutter Crossett Co., 529 S. Franklin.

DAIRY WORKERS—INSIDE; STEADY WORK; GOOD PAY; CHANCE FOR ADVANCE. WAGNER MILK PRODUCTS, INC., 5407 W. 24TH-ST.

Davenport screw machine setup man and helper—Nights. Plenty of overtime. High rates. 2724 W. Van Buren-st. Van Buren 5450.

DEFENSE WORK

$36.40 to start; no exp. needed; steady quick adv. 1148 W. Chicago-av.

Dentist—Well paying position; lucrative pract. Address H T 407, Tribune.

DIE SETTERS AND HELPERS. PIPE FITTER AND HELPER. PERFORATING PRESS OPERATOR. SYNTHETIC RUBBER MOLDER. Overtime pay on all jobs.

Victor Mfg. & Gasket Co.

5750 W. ROOSEVELT-RD.

DIE MAKERS, MACHINISTS

War plant; post-war future; overtime. 1735 Belmont. Bittersweet 4436.

Dispatcher—Night work, definite hours; perm. pos.; essential indus.; gd. starting salary to exprncd. man. See Mr. Grieshaber, Fred Olson & Son Motor Service, 4724 W. Walton.

DRAFTSMEN. LAYOUT MEN. SPECIFICATION DRAFTSMEN. PRECISION INSPECTORS. ELEC. TEST AND ANALYZER. MILL MACH. SET-UP ASSEMBLERS. Mechanical, elec., and radio war work. Good post-war future for rel. men. J. P. SEEBURG CORP. 852 Blackhawk-st., 1 bl. W. of Halsted.

DRAFTSMEN. REPAIR MEN. DRILL PRESS OPERS. GEN. FCTY. ORDER FILLERS. JANITOR. SHIPPING CLERKS. INSPECTOR. ENGINE LATHE OPERATOR.

DITTO, INC.

2243 W. HARRISON

DRAFTSMEN—DESIGNERS MECHANICAL ELECTRICAL STRUCTURAL. Expd. in power plant design. Sargent & Lundy, Engineers 140 S. DEARBORN.

DRAFTSMAN

Thoroly exp. and familiar with detailing small interchangeable parts. Address G E 172, Tribune.

DRAFTSMAN

with architectural training, by mfr. of store fronts. Excel. post-war future. Address G J 160, Tribune.

DRAFTSMEN

Product layout and tool designers. Meyer Engineering, 188 W. Randolph.

DRAFTSMAN—ARCHITECTURAL. EXPERIENCED. RANDOLPH 3390.

DRILL PRESS. SHIPPING ROOM. ROLLING MILL HELPERS. GENERAL FACTORY. TRUCKERS. ASSEMBLY. Good pay. Permanent jobs. No experience required. Signode Steel Strapping Co. 2600 N. WESTERN.

DRILL PRESS OPERATORS

Experienced or willing to learn. Also operators for the following: pipe cutting, milling, and threading machines, and all around factory worker. Apply 325 N. Hoyne-av., 1st floor.

DRILL PRESS OPERATORS. MILLING MACHINE OPERATORS. ASSEMBLERS. JOHNSON FARE BOX CO. 4619 N. RAVENSWOOD.

Drivers and helpers—On beverage truck; stdy. wk.; gd. pay. 6400 S. State, rear.

ELECTRIC MOTOR REPAIRMEN in essential plant. Experienced on A. C. or D. C. motors; permanent; bonus and pension; clean modern shop; overtime. Arthur Wagner Co., 1436 W. Randolph.

Electrician—For printing plant. Tell us about yourself, your experience, and salary expected. Our employes know about this advertisement. Address G J 203, Tribune.

ELECTRICIAN

for industrial plant; N. W. Side. State age, experience and previous employer. ADDRESS G J 170, TRIBUNE.

Electrician—Union; for hi-class residential maint. work. Give details, age, exper., etc. Address G J 157, Tribune.

Electric welders—Expd.; also fitters, on struct. steel. Reuter Bros Iron Works. 2608 W. 111th-st

Elevator man—Colored or white; permanent; light work. International Tailoring Co., 847 W. Jackson.

Elec. engineer—Exp. for field work on capacitors. Address H T 483, Tribune.

EMBALMER AND FUNERAL DIREC. A-1; Illinois license. Apply LAIN & SON 316 W. 63D-ST. WEN. 0025.

EMBALMER-FUNERAL DIRECTOR. Illinois licenses. Old establ. firm. Address G M 104, Tribune.

ENGINE LATHE. TURRET LATHE OPERATORS. Good paying jobs for exp. men. Night shift. Convenient trans. HANNIFIN MFG. CO. 621 S. Kolmar-av., 4530 west.

Engine lathe operators—Estbl. co.; perm.; 57½ hr. wk.; day or night shift. McAlear Mfg. Co., 1901 S. Western

ENGINEERS—SERVICE. Familiar with 1 or more of following: PYROMETERS, CONTROLS, ELEC. EQUIP., TEST. EQUIP. Perm.; good pay, bonus. Address H T 562, Tribune.

ENGINEER FIREMAN

Hand firing; woodworking factory; 6 day wk.; steady. Butler Specialty, 8200 So. Chicago.

Engineer — Stationary; licensed; for night position; steady. R. J Kittredge & Co., 824 West Superior.

ENVELOPE DIE CUTTER. Must be experienced. Overtime work assured. Position permanent. Good wages. Mills Envelope, 538 S. Wells.

Experienced engine lathe operators—To operate South Bend, Atlas and Logan lathes; day or night shift. Continental Manuf. Co., 2250 W. North-av.

FACTORY WORKERS

16-60 yrs. Assembling, filing, shipping. Essential industry; good pay; steady; post-war future. W. W. Nugent Co., 410 N. Hermitage-av.

Factory ice cream helper—No exp. necessary; perm.; essen.; 75c per hr.; time and ½ over 40 hrs. Paradise Ice Cream Co., 4900 Belden-av.

Feeders—For cylinder varnishing machines. Steady work now and post-war with good pay and overtime. Paper Converting & Finishing Co., 217 N. Des Plaines. Hay. 5387.

FIREMAN—STATIONARY. ASH REMOVER. RUBBISH BURNER. Good pay, union rates; steady. GOLDBLATT BROS. STATE-VAN BUREN, 5TH FLOOR.

FIREMEN

No exp. nec. Apply engineer. North Shore Hotel, Evanston. Univ. 6400.

Fireman—Perm.; good salary. Alert Laundry, 5723 S. State-st.

FOREMAN — We need an ambitious man with sound reasoning ability, who desires to help war effort. Post-war future with company that has led industry for 50 years. Address G M 203, Tribune.

FOREMAN—For structural steel plant on South side. Must be expd. and able to handle men. Permanent post-war position. State exp., age and salary. Address H T 507, Tribune.

FOREMAN

Assist factory supt. in plant operations; expd. in handling personnel. Call Mr. Charles. Wabash 3479.

ASSISTANT FOREMAN. To supervise in condenser plant; electrical experience helpful; excellent post-war possibility. Industrial Condenser Corp., 1725 W. North-av.

FREIGHT HANDLERS

Essential industry. Steady work; good pay. 1030 WASHINGTON-BLVD.

FURNACE MECHANIC—EXPD. ALSO HELPER. Steady work. Prefer one with car. Austin 6582.

Furniture rubber and finishing room help. Good pay. Plenty overtime. Venice Furniture, 2221 S. Rockwell.

[Continued on following page.]

IMPORTANT NOTICE.

War Manpower Commission regulations require that most employes must obtain a statement of availability from their present employers—or from the War Manpower Commission—before accepting a job with another employer. Determine whether you can obtain, or need, a statement of availability. You will save your time and that of the employers.

Men—Professions and Trades

[Continued from preceding page.]

LION MFG. CORP. needs Experienced and Inexper'd Help Important War Work
Mech. Draftsmen
EXP IN LAYOUT AND TOOL DESIGN
Brown & Sharpe Set-Up
Multiple Screw Machine Operators and Helpers
Tool Makers
Thread Mill, Horiz.
Kingsbury Operators
Laborers
General Machine Shop Help
Factory Porters
2640 Belmont-av.

FURNITURE MOVERS AND PACKERS
WERNER BROS. KENNELLY CO., 3133 N. HALSTED-ST.

FUR SERVICE MANAGER
Knowledge of repair estimating essential. Good opportunity for right man. Address H Y 299, Tribune.

GARAGE CAR WASHER
FLOORMAN AND GREASER. Full or part time. Nights. EDGEWATER BEACH APTS. Longbeach 8500. Mr. Lewis.

GARAGE MAN—To asst. mechanic, grease trucks; local trucking business. Address G E 176, Tribune.

Garage floorman—White; $45 wk.; no greasing; no washing. Apply 3030 Wentworth.

GARAGE man—Exper.; good hours and wages. Pigott Garage, 7475 Rogers-av. Rogers Park 4336.

GARAGE CAR WASHER—6 NIGHTS. Top salary. 174 E. Walton. Del. 9880.

GARAGE MAN OR HELPER. 4520 N. CLARK. LON. 6699.

Garage man—Nites, steady, expd., ref., top pay. 6359 W. North-av. Euc. 3260.

Garage Man—Experienced. Apply Rogers and Winchester. Briargate 1011.

Garage man—Experienced; good wages. 7212 North Clark. She. 7361.

Garage attendants—In loop; part time or steady; 65c hr. up. 333 S. Franklin.

Gas Station Attendant—Days. Standard Service, Irving Park and Ashland.

GARAGE HIKERS—Also automobile washers. Good pay. 175 W. Monroe.

GORDON FEEDER
Experienced. 85 cents per hour, good working conditions. ART CRAFT PRESS, 700 E. 40TH. ATL. 2400.

GORDON PRESS FEEDER. Some experience in make ready desired. Day shift. 100% war plant. CROWE NAME PLATE CO., 1749 Grace-st. Bit. 4277.

GORDON FEEDERS. Good working conditions. Thomas P. Halpin Co., 141 W. Ohio-st.

Gordon feeder—Steady employment; pleasant working conditions. Cannon Press, 127 N. Wells.

Gordon feeder wanted—$1.15 per hr. Steady work. Paule Printing Co., 633 Plymouth-ct.

GREASER AND TIRE REPAIRMAN FOR HEAVY TRUCKS AND EQPMT. 2521 W. VAN BUREN-ST.

Greaser and tire repair man—Exp'd, wht. Must know how to sell. $40 and commission. 6434 So. Kedzie.

GRINDERS—LATHE HANDS
Screw Machine Opers. (Nites)
Inspectors (Nites)
Excellent working conditions; top pay. Chain Store Products, 1916 S. Prairie.

HAND SCREW MACH. OPERATORS also setup man; day work; overtime; good wages; permanent job. Sterling Hardware Mfg., 2341 Nelson.

HAND SCREW MACH. OPERATOR. STEADY WAR WK. DAYS. BONUS. Paasche Airbrush Co., 1909 Diversey.

Hand screw machine operator — One willing to learn. 2505-19 S. State.

HATTER
Exp. on men's hats. Steady. Highest pay. North Side Cleaners, 5427-31 Broadway.

Heat treater trainees, laborers, shipping clerks. No exp. necessary. Plenty overtime. Good wages. 100% war work. Post war opportunity. Perfection Tool & Metal Heat Treating Co., 1756 W. Hubbard-st.

Ice cream helpers—No experience nec.; perm.; essen.; 75c per hr.; 1½ overtime. Paradise Ice Cream, 4000 W. Belden.

Icemen—Steady work. Good pay. North Side Ice & Coal Co., 1233 N. Wells. Mich. 0458.

Industrial engineer—For time study and methods work; So. Chicago factory; prefer M. E.; excellent prospects. Give age, educa., exper. and salary; be definite. Address H X 426, Tribune.

INSPECTORS
Tool and die inspection experience. EDWARD KATZINGER CO., 1949 N. Cicero-av.

Inspectors, junior — Electrical or mechanical exp. preferred, or will train. Come prepared to work; excel. salary; post-war future. Oxford Tartak Radio Corp., 3911 S. Michigan.

INSPECTOR—GUITARS. Capable inspecting, final testing of guitars; responsible, perm. job. Harmony Co., 3633 S. Racine. Laf. 0721.

INSPECTOR. To check parts made on screw mach's. Paasche Airbrush Co., 1909 Diversey.

Inspector—59 hr. wk. Standard Cap Seal Corp., 1200 W. Fullerton. Diversey 4000.

Internal and External Grinders. Inspectors. Gear Grinders. Mach. Repair Men. Bench Work. Engine and Turret Lathe Opers. Electrician. Auto Mechanic. Millwright. Sweepers.
60 HOUR WEEK—70 HOUR PAY.
Foote Bros. Gear & Mch. Corp.
5219 S. WESTERN-AV.

JANITORS
Day work; highest wages paid; perm. PEERLESS TOOL & ENGINEERING, 1133 N. KILBOURN.

Janitor—75c per hour; permanent. New Era Optical Co., Mr. Tibor, 17 N. Wabash-av.

Janitor—White; for factory and office; night work; perm.; 48 hour wk.; gd. sal. Rite Way Products, 1247 Belmont.

KELLY PRESSMAN. Steady work. Time and a half and double for overtime; near loop. Address H Y 159, Tribune.

LABORERS—Average $50 wk., bonus plenty overtime. Therm-O-Proof, 147th and Indiana, or phone Dolton 500.

LABORERS—For coal hikers; can earn over $10 daily. 1545 South Cicero-av.

LATHE HAND—Days. Good hourly rate. Paid holidays. Work non-monotonous. Medium to small; excel. opportunity to utilize and improve your ability. Sup. 6421.

LATHE HANDS
Steady employment; 52 hour week.
8th Floor, 823 S. Wabash

Lathe hand and drill press operator—For production work. Sunneyside Tool & Mfg. Co., 2222 N. Cicero-av.

Laundry wringer men, pullers and all around men with no experience; good opportunity, highest salary paid. NORTHERN LAUNDRY CO., 2727 W. Fullerton.

LAUNDRY WASHMEN
And pullers. Perm. Good salary. Alert Laundry, 5723 South State-st.

Laundry wringer man—For priv. club; good salary, pleas. working conditions. UNION LEAGUE OF CHICAGO. Apply 312 S. Federal-st. any weekday.

LAUNDRY ROUTE MAN — For good paying, well established route; essential industry. French Laundry, 806 Dempster-st., Evanston.

LAUNDRY WASHER—Excellent job for right man. South Shore Suburb. Address G M 154, Tribune.

LINOTYPE OPERATOR. Opportunity for good steady man. Day work. Apply 5th floor, 200 E. Illinois-st.

Linotype oper.—Mod. 8 mach.; some fl. wk.; day, nite. Full, pt. time. Greenlee Co., 1609 N. Wolcott. Arm. 1870.

Lumber yard man—Lumber and millwork exper., to wait on customer trade. Pick and load orders; steady job.; sal. $160 to $200 mo. Gee Lumber & Coal Co., 8100 S. Hoyne.

Lumber truck driver; also lumber pilers and tally men—Expd.; steady work; good pay. Capitol Lumber Co., 8200 W. Grand-av. Lac. 9833.

Lumber handlers—Good wages; plenty o. t. Huss Lumber, 2301 N. Racine-av.

Mechanic—For all around repairs on candy and bakery machinery; good salary; steady position. 167 N. May. Union Standard Equipment Co.

MACHINE HELPERS
STOCK BOYS
No exp. nec.; age 18; steady; 6 day wk.; rate $33-$39. 6407 S. Wentworth

MACHINE SHOP SUPERVISOR
PRODUCTION SHOP. Steady job. Good salary. Night shift. ELECTRO MFG. CO., 2032 W. Fulton.

MACHINE SHOP. Bench machinist, bench and floor assemblers, engine and turret lathe operators, electric welder; must have own tools; 60 hrs. per week. Johnson Fan and Blower Corp., 1319 W. Lake-st.

MACHINE OPERATORS. Defense plant. Day or nite shift. Plenty overtime. Good post-war job. Good pay. Excellent transportation. Clawson & Bals, Inc., 4701 W. Lake.

MACHINE HANDS
Band sawyers-shapers; 50 hr. week. TAPP, INC., 1732 ARCADE-PLACE.

Men—Professions and Trades

SKILLED AND SEMI-SKILLED
LATHE HANDS
MACHINE OPERATORS
OPTICAL WORKERS
EXCELLENT PERMANENT CONNECTION FOR THOSE QUALIFIED.
We have been manufacturers of high quality precision optical and measuring instruments for nearly half a century with world wide distribution. The company has pioneered a basic industry whose products for production and research are critically needed in war and are just as essential in peace.
GOOD PAY, VACATIONS, ETC.
10% BONUS FOR NIGHT SHIFT.
Help the war effort and insure your own future by applying now.
The Gaertner Scientific Corp.
1201 WRIGHTWOOD, CHICAGO

MACHINE TRAINEES
Inspectors, gear cutters, eng. lathes turret lathes, milling machs., mach. repairmen, surface grinders, sizematic grinders, precision grinders, worm thread grinders, laborers, sweepers.
ILL. GEAR & MACHINE CO.
2108 N. NATCHEZ [6500 W.].

MACHINISTS
ASSEMBLERS. LATHE OPERS. Automotive line boring mach. Chipper grinders. Head cyl. grinder. Combination welders on cast iron and aluminum pre-heat work. Essential occupation with post-war security. Greyhound Reclamation plant, 920 N. KILBOURN.

MACHINIST
Also tool and die man, all around men; good wages; sheet metal plant nr. Harvey. 14600 Princeton. Int. 9611 or call eves. before 9 p. m., Dolton 1416.

MACHINIST
Some experience on engine and turret lathes. AVAILABLE TRUCK CO., 2501 Elston.

MACHINISTS, LATHE HANDS. Good working conditions; permanent position for the right men; 54 hour week. 215 S. Peoria-st.

MACHINIST
for maintenance and new work in essential industry. State experience. ADDRESS H Y 528, TRIBUNE.

MACHINIST—A-1. Experimental and set-up exp. to train for foreman in small fast growing ess. bus. Post-war fut. Monroe 2330.

Machinists — Essential indus.; steady, incl. post-war. Lathe exp. req. Salary according to ability, with overtime. D. & B. Mfg., 2333 S. Michigan.

Machinist, Lathe Hands, Tool and Die Makers, Assemblers. 100% war work. Steady. Permanent. Monroe Acme Co. 215 N. Aberdeen-st.

Machinist and tool maker—Future for right man; war work; days. Mykroy, Inc., 1917 N. Springfield. Alb. 4310.

Machinists—Tool room; with job shop exp.; highest wages; steady, pleasant conditions. 2648 W. 26th-st.

Machinist—1st class; all around; good pay; 48 hr. minimum wk. 1375 Lake.

Maintenance Men
for 100% essential; nr. n. side firm; nr. L street car, subway; work 8 a.m.-4:30 p.m., 48 hr. wk. Also laborers, truckers, boners, loaders.
OSCAR MAYER & CO.
1259 N. Sedgwick, 1 blk. n. Division.

MAINTENANCE MAN
Assistant who is familiar with genl. bldg., maintenance. Good sal., perm. Seng Waterway Warehse., 310 W. Polk.

Maintenance man—Electrical, carpentry, plumbing; steady. 1259 S. Campbell.

Maintenance Man—Modern Baking plt. Schulze & Burch Biscuit Co. 1133 W. 35th-st.

Maintenance man—Neon sign exper.; good pay. Call Seeley 8871.

Mechanic—Commercial refrigerator service man; $1.50 per hour; transportation furnished. Meyers Appliance Co., 6123 Calumet-av., Hammond, Ind.

Mechanic—Exp'd, white; on all cars; $60 wk.; time and ½ overtime. 6439 So. Kedzie.

MECHANICAL ENGINEERS
Present and post-war job. Machine design and development. Leading firm in field. 2541 N. Keeler.

Metal Spinner—Experienced on essential work. Overtime if desired. Address G E 160, Tribune.

METAL SPINNER—Top wages. All Metal Spinning Co., 1308 N. Halsted.

MILLS have many openings for men in essential war production. These jobs have post-war security. TOP WAGES. PLENTY OF OVERTIME. Punch press operators, spot welders, drill press operators, turret lathe operators, tool crib oprs., receiv. rm. hlprs. MILLS INDUSTRIES, INC., 4100 Fullerton-av. Apply employ. ofc.

Molders and laborers—Good working conditions. Union wages paid.
EBERHARDT & WAGNER CO.
2011 FULLERTON.

Molders—Machine; experd.; nonferrous foundry; defense plant; good pay. Atlantic Brass Work, 2035 W. Harrison.

OFFSET PLATEMAKER
Expd. in making albumen and deep etch offset press plates; vacuum frame only. State 5978.

OFFSET PRESS HELPER. No experience necessary. Stromberg-Allen Co. 430 S. Clark.

Order Picker and Expediter—Nondefense. Excellent post-war opportunity. Address H Y 500, Tribune.

PACKERS, RECEIVERS. No experience necessary; steady work; good pay, free ins. Templeton Kenly & Co., 1020 S. Central-avenue.

PACKERS, TESTERS, and INVENTORY CHECKERS. 100% war work; post-war future; company cafeteria. ILG ELECTRIC VENTILATING CO., 2850 N. PULASKI.

PACKERS AND ORDER FILLERS. Men or Boys—Permanent. 23 NORTH FRANKLIN-ST.

PANTS SHOP FOREMAN. Special order shop, capacity 500 daily; splendid opportunity with highly rated firm; permanent. State experience. ADDRESS H X 482, TRIBUNE.

PAINTER
North Side apt. bldg. Pleasant working conditions. Perm. pos. Mr. Tate. The Paulton, 909 Wilson. Lon. 8450.

PAINTERS
Steady job; good salary. Call Mr. Clark, Hollycourt 2300, days. Davis 7795 evenings.

Painters and Wall Washers—Steady wk. Year around. $165 mo. 44 hr. wk. See head painter. Parkway Hotel, 2100 Lincoln Park West.

Painters and Paperhangers—With or without car; compensation for use of car. $1.25 per hr. Berk. 2504.

Painter—For apt. hotel work. SHERIDAN SURF APTS. 425 Surf-st. Bit. 7200.

PAINTERS AND PAPERHANGERS. Union shop and steady year around work. Aberdeen 7300.

Painter—Year around work. See Chief Engineer between 8-12. Wellington Arms Hotel, 2970 Sheridan-rd.

Painters wanted—Apply ready for work. 7:30. 7444 Cottage Grove.

Painter and paper hanger—For rooming house; exprncd. man. 7201 Stewart.

PAINTERS—UNION. 5915 W. DIVISION. COL. 2064.

Painter—Experienced, elderly man. Inside all year. 4153 Kenmore.

Painters-Paperhangers—Union. A1 men only. Call Ind. 6660, after 6 p. m.

PAINTERS—Steady work. $140 mo.; 5 day wk. Apply Mr. Ryan. Whi. 4900.

Painters—For hotel; no charge for jobs. 176 W. Adams, Rm. 1940, after 1 p. m.

PAINTERS—STEADY WORK. MERRIMAC 6111.

Painter and decorator—Hotel near Chicago; yr. ar'd. Address K T 12, Tribune.

PAPER CUTTERS
and joggers. Steady work and overtime. Goes Lithographing, 42 W. 61st-st.

Photo finishers, printers, developers, checkers—New, modern plant; ideal working conditions; top salary. Rm. 313, 130 N. Wells. And. 2092.

PHOTO FINISHERS. Expd. Pako printers, dopers; perm.; top sal.; time and ½ overtime; ideal working cond. Color Photo, Web. 2504.

Photographer—Commercial. Want high grade printer, capable of making enlargements and operating copy camera. Steady work; 5 day wk. Excellent wk. conds. 4th fl., 817 W. Washington.

Photographer—Quality man, expd. in mail order catalogue; gd. future with resp. studio. All replies confidential. Address H T 463, Tribune.

Photographer — Man-woman; portrait; full-pt. time. Address M 467, Tribune.

Photographer—Home portrait; top sal. Avalon Photo, 1540 E. 83d-st.

Photostat operator—Experienced; steady position. Kaufmann and Fabry Co., 425 S. Wabash-av.

Planograph layout man—For vacuum frame wk.; stdy. day job; top wages. Greenlee Co., 1609 N. Wolcott. Arm. 1870.

PLASTICS
We will train you to become plastic press opers.; 100% war work. Midwest Molding and Mfg. Co., 319 N. Whipple.

PLATE MAKER, OFFSET. Experienced; steady work; medium sized plant; good grade of work. Harrison 6807.

PLATERS' HELPERS
FLOOR MEN
OILERS
STOCK HANDLERS
SWEEPERS
War production radar equipment; experience not necessary; clean work; overtime; near northside. OAK MFG. CO., 1260 CLYBOURN.

POLISHER. Experienced on steel dies and molds; 100% defense; gd. post war oppor. Daniels Kummer Engraving Co., 180 N. Wacker-dr., Ran. 5940.

POLISHING AND BUFFING FOREMAN. Expd. all metals, both lathe and flex. shaft work. Give exp., draft status, sal. desired. Address G E 200, Tribune.

Men—Professions and Trades

PRESSMAN—OFFSET. Weibendorfer press. Also knowledge of making plates. Steady work. Good pay. Pleasant surroundings. No floaters. Address H X 468, Tribune.

PRESSMAN. Miehle horizontal; must be expd.; all around man to work in clean, daylight shop in Loop; gd. pay; stdy. job. Give full details. Address H T 466, Tribune.

PRESSMAN—Kluge and Miller. Also feed Gordons and cut stock. All around man. Steady work. Top wages. Northmore, 221 E. 20th-st.

PRESSMAN—KELLY. Opportunity for good steady man. Day work. Apply 5th floor, 200 E. Illinois-st.

Pressman—For vertical and horizontal. Must know and be able to produce top quality with average production for top pay. Whitehall 8212.

PRESSERS. Work in largest dry cleaning plant in city. Also 3 men for 3 different odd jobs. Steady; good wages; liberal bonus; good working cond. Michigan Cleaners, 1336 W. 63d. Normal 5400.

PRESSER—Expd. on men's and ladies woolens. Will pay very highest wages to good producer. Apply immediately Master Cleaners, 41 Walnut-st., Aurora Ill. Aurora 7000.

PRESSMAN—KLUGE; extra wk. nites and Sat.; clean loop shop; excel. opp. for perm. pos.; prefer man over 40; in reply please state past exp. sal. $1.50 hr. Address H Y 116, Tribune.

PRESSMAN—LAUREATTE PLATTEN. Expd. on sheet plastic pref.; replace man deceased; employed 16 years; war work now; steady work post-war. Parisian Novelty Co., 3510 S. Western.

Presser and Tailor — For Union Bus Terminal Tailor Shop; guaranteed salary and commission. Apply 9 a. m.-2 p. m. 1157 S. WABASH.

PRESSERS — Pleasant working conditions. Good pay. Time and ½ for overtime. Society Cleaners and Dyers. 2535 N. Western-avenue.

Presser—Steady work. Good pay. Take Lake-st. L to Ridgeland-av., walk 1 blk. E Perfection Cleaners, 301 South-blvd., Oak Park. Mansfield 7000.

Presser—Experienced on men's clothes. Sat. aft. 1-6. Berkman's Health Club, 312 South Wabash-av.

Presser—Expd., to work in small plant, year 'round job, good pay. Preferred Cleaners, 1919 E. 79th-st. S. Shr. 2972.

PRESSER — Exper. Steady position. Good pay. Wrigley Bldg. Tailor, 400 N. Michigan, Room A.

PRESSER—$1.00 HR. FULL OR part time. 1742 Devon. Rog. 2245.

PRESSER—PART TIME. 5814 W. Chicago-av. Columbus 1039.

Presser—Expert; retail clng. plant; steady; $1.25 hour. 5340 Lawrence-av.

Presser—Full or part time. 2711 W. Devon. Hollycourt 3665.

Presser—To do some sewing; good salary. Apply 130 S. Canal.

Presser—Exp'd. Money maker; quality work. Oak Cleaners, 923 E. 79th-st.

Pressers—Steady; good pay. Republic Cleaners & Dyers, Inc., 1823 S. Cicero.

Pressman—Asst. Miehle Horizontal; exp. pref. Ph. Mr. Schultz, Fra. 5544.

PRESSMAN—For cylinders. Harding Press, 165 W. Harrison.

PRINTERS—COMPOSITORS. Work now in union shop doing important war work. Oppty. for steady jobs in post-war future. Day or nite shifts. Call or see Peter Paul Monsen-Chicago, 730 N. Franklin. Sup. 1223.

PRINTERS
Union; steady; day or night work for agency ad men. Phone Mr. Flanagan Western Newspaper Union, Hay. 6100.

Printer—Lockup man, for Gordons and Verticals. 400 N. Homan.

PROCESS ENGINEER. Minimum 5 yrs.' exp. in fabrications, small mech. parts and their assembly. ZENITH RADIO, 5801 W. Dickens.

PUNCH AND DRILL PRESS OPERS. Night shift, 3:30 to 12; 6 day; 48 hour wk.; 80c an hour. Apply Principal Die and Stamping Co., 3464 N. Knox.

PUNCH PRESS OPERATORS AND MATERIAL HANDLERS. STEADY WORK. PRECISION METAL WORKERS. 3100 Carroll-av.

Punch press operators—Experienced or inexperienced; good working condit'ns; steady work; overtime. Well. 4203.

PUNCH PRESS OPERATOR—Expd.; war work; good conditions; perman. job. Hub Electric, 2219 W. Grand.

Punch press opers.—Bench hand, helpers, sweepers, and packers. Apply at 5131 W. Lake-st.

RADIO-RADAR
We need experienced REPAIRMEN, ANALYZERS, PHASERS, INSPECTORS, AND CALIBRATORS of radar equipment. CHICAGO APPARATUS CO., 1735 N. ASHLAND-AV.

Radio repair man—Thoroly exper. on all makes; perm. 1533 N. Clark-st.

Refrigeration service men and shop men—Steady; essential work; post-war future. Barco Refrigeration Service, 3649 N. Ashland. Lak. 2480.

Roofers—Experienced; tar, gravel and asphalt; also helpers with some experience; top wage scale; steady work; open shop. J. J. Dunne Co., 3413 Ogden-av.

Roofers—Expd.; steep roofers for roll roofing; $2 per sq. Also siders. Bohmenkamp Roofing Co., 3218 Montrose.

ROOFING AND SIDING applicators. Carmen Roofing and Siding Co., 1144 W. Chicago-av.

SALES ENGINEER—Sell miscellaneous steel products in Chicago metropolitan area. Familiar with blueprints and estimating. Good post-war job. Address G M 166, Tribune.

SPOTTER—For N. side cleaning plant; take over management; gd. sal. and bonus. Address G M 109, Tribune.

Spotter—Gents'; good salary, pleasant working condition; steady. Crawford 6100, Mr. Halpern.

Sprayers—Exp. on wrinkles and enamels. War work, 48 hr. week or more. Top wages to right man. Advertising Poster and Finishing Co., 440 W. Huron. Superior 1944.

Spray men—Job shop exper. $1 hr. to start, 48 hr. wk. Day work. Statement of availability required. Jukes & Shafer, 401 N. Leavitt. Seeley 1630.

Sprayer—Permanent; 5½ day week; good opportunity. Atlas Novelty Co., 2200 N. Western.

Sprayer who can prod.—Exp. on enam. lacquer wk.; stdy. job; gd. pay. Western Reflector, 1221 W. Madison.

Sprayer—Lacquer enamel exp. Blackhawk Mfg., 230 W. Superior.

SPOTTER. Dry clr.; stdy. yr. rd.; gd. sal. Skokie "L" to end. Bronx Cleaners.

Stock man—Essential industry; group life and hospital plan; good pay; perm. position. United Parts Mfg. Co., 1250 W. Van Buren. Mon. 4331, day; Mon. 9378 night. Ask for Mr. Adelt.

STOCK CLERK. Pump lubricator and valve parts, 75c hr. to start. Gd. post-war opp. A.F.L. Plenty of overtime. Hill-McCanna Co., 3025 N. WESTERN-AV.

SUPERVISOR. For company engaged in war packaging for export and dom. shipment. Exc. post-war poss. Should have some exp. Henry W. Alden, Inc., 2230 S. Michigan.

Tailor—Operator for cloaks, dresses. Part or full time. Also presser, part time or Sat. only. Legion Clothing Store, 602 S. State, corner Harrison.

TAILOR—PRESSER. Cleaning shop; good pay; steady job. 331 S. La Salle. Web. 3718.

TAILOR—AT ONCE. TOP WAGES. PART TIME, STEADY. 2132 S. MICHIGAN-AV. VICTORY 5385.

Tailor and bushelman—$55 wk. Steady work all year around. Pollack & Neelson, 330 S. Franklin.

Tailor—All around man. M. Blumenfield, 5338 Lake Park-av. Dor. 4908.

TAILOR—ALL AROUND; STEADY WORK. 6406 N. WESTERN-AV.

TAILOR—TRY-ON MAKER. Room 806. 134 N. La Salle.

Tailor—Steady position. Illinois Athletic Club, 112 S. Michigan.

THREAD ROLLER
Expd. in precision rolling; excel. oppty. Ideal cond.; top pay; steady work. Address G M 201, Tribune.

TIMEKEEPERS. SPRAYERS. LABORERS. CYLINDRICAL GRIND. BOREMATIC SETUP MEN. HAND TRUCKERS. PUNCH PRESS. MACHINE OPERATORS. Day or night shift; excellent working conditions; long established firm; near loop; excellent transportation. PHONE SEELEY 0734

TIMEKEEPER
Foundry office. If good at figures no exp. nec.; near loop; 44-48 hours. Pyott F. & M. Co., 328 N. Sangamon.

TIME STUDY RECORDER. Familiar with rate setting methods. Some exper. in making route sheets desirable but not necessary. Gd. future. 1736 N. SPRINGFIELD.

Time study engineer—Exp. in time and motion study. For permanent position; 6 day week. For interview call Interocean 9500, local 250. Acme Steel Co., 134TH AND PERRY.

TOOL AND DIE MAKERS
MILLWRIGHT. STOCK KEEPERS. GENERAL MACHINISTS [nites]. SET UP MAN. PRODUCTION INSPECTORS. 100% war wk.; post war oppor. Motion Picture Engineering Corp., 2800 W. Cullom. Ind. 8000.

TOOLMAKERS
MILLWRIGHT HELPERS. MACHINERY REPAIRMEN. CUTTER GRINDERS. JANITORS.
DOLE VALVE CO.
1913 W. CARROLL-AV.

TOOL DESIGNERS. UPHOLSTERERS. SPRINGERS. TACKERS. Parlor furniture men.
ROCK-OLA MFG. CORP.
140 S. DEARBORN-ST. PHONE RANDOLPH 3261.

TOOL AND DIEMAKERS. Gauge makers—Exp. men for perm. post-war work; liberal bonus, free life and accident ins., free hospitalization for self and dependents. Automatic Production Tool Engineers, 4510 N. Kedzie.

TOOL AND DIEMAKER
MAINTENANCE MACHINIST. Need thoroly exp. men for jig and fixture work. Day shift. Cummins Perforator, 4740 Ravenswood.

TOOL AND DIE MAKERS
Also model maker on wood. Top salaries; perm. positions now and post-war in essential industry. State age and qual. Address H X 419, Tribune.

TOOL DESIGNER with shop experience; top pay and opportunity overtime; post-war future. BARNES & REINECKE, 230 E. Ohio. Del. 1488.

TOOL AND DIE MAKERS
WAR WORK. ALERT TOOL AND DIE CO., 646 W. WASHINGTON-BLVD.

TOOLMAKER-FOREMAN. Exp. on screw machine form tools and 2nd operations. Exc. opp. 100% war work. Overtime paid. Colonial Premier Co., 466 W. Superior-st. Sup. 0551.

Salesmen

Real estate salesmen—Exp. not necessary; pref. roofing, siding, H.N.A. men; fast deal; qualified leads; prop. close in; gd. trans.; drawing acct. agnst. com.; must have car. The Town Development Co., 188 W. Randolph.

Specialty Salesmen [2]—Must have car. Earnings of $200 weekly are possible on comm. basis. Radio leads furnished. Ph. Fairfax 5513 for appt.

STORE FIXTURE SALESMAN. For inside, on new and used store fixtures. Must be exp.; steady position; old established firm; good salary; refs. req. Address H Y 358, Tribune.

Established terr. open for man with car who can sell special printed forms and systems for every business requirement. Draw, if nec. Shelby Salesbook Co., 949 Merchandise Mart.

EX-SERVICE MEN. Take over established territory; earn $250-$300 comm. and bonus monthly; apparel; free training; start at once. Apply 36 S. State, Rm. 1014.

Man or Woman—To solicit orders for well known food products; samples and equipment free; no car necess.; age no handicap; earnings aver. $1.50 hr. comm. Address H Y 583, Tribune.

ROUTE MAN
For established dry cleaning routes; union; salary and commission. Elegant Cleaners, 1114 Belmont-av.

YOUNG MEN—Our men are earning up to $125 wk.; pleasant outdoor work representing natl. publisher radio campaign; excellent salary to start. 20 W. Jackson, Rm. 913.

Sales manager—Divisional midwestern welding and safety equip.; salary plus expenses and comm. Knowledge of industry and dealer distribution required. Address H T 494, Tribune.

$40 WEEKLY SALARY PLUS COMMISSION. Polish speaking man to coll. estab. ins. route. Bond req. Address H Y 474, Tribune.

Men—Miscellaneous
(Continued from preceding page.)

SWITCHMEN
BRAKEMEN
FIREMEN
CARMEN—PAINTERS
COACH CLEANERS—JANITORS
COOKS—WAITERS
MAIL HANDLERS
FREIGHT HANDLERS
EXPRESS HANDLERS
MACHINISTS—ELECTRICIANS
CARPENTERS—BLACKSMITHS
HELPERS AND LABORERS OF ALL KINDS
OFFICE CLERKS
YARD CLERKS
MESSENGERS

PENN R. R.
323 W. POLK-ST. ROOM 205.

BURLINGTON RAILROAD

UNITED AIRLINES
APPLY 5959 S. CICERO.

MEN—BOYS
COMFORT MFG. CO.
500 S. THROOP 5TH FL.

The Cuneo Press, Inc.
455 W. CERMAK-RD., 2D FLOOR

UNSKILLED LABOR
$8 TO $9 PER DAY

University of Chicago

Procter & Gamble

Pettibone-Mulliken Corp.
4710 W. DIVISION-ST.

SWEEPER

HANDYMAN
STOCKMAN

PACKAGE DELIVERY DRIVERS
UNITED PARCEL SERVICE

MEN—NO EXP. NECESSARY

PORTER

MAN FOR FACTORY WORK

TRUCK LOADERS

LABORERS—NO EXP. NECESSARY

FURNITURE MOVERS.
CAREY'S STORAGE & VAN CO.

TRUCK DRIVER

COLORED—WHITE

HOUSEMAN

COLORED MEN

DRIVER ON TRUCK

LABORERS

PAPER HANDLER

JAPANESE-AMERICANS

ORDER PICKER

OLDER MEN—40-65 YEARS

STANDARD UNIT PARTS CORP.

LIQUID CARBONIC CORP.

GOODMAN MFG. CO.

NO EXPERIENCE NEEDED

NO EXPERIENCE NECESSARY

LAUNDRY ROUTEMAN

WATCHMAN

TRADE SCHOOLS—MEN

RADIO BROADCASTING

R-A-D-I-O

LEARN REFRIGERATION

BUILDING MATERIALS

BRAND NEW STOKERS
NO PRIORITY ON

CLOTHING, FURS, ETC.

HORSES, HARNESS, AND WAGONS

INSTRUCTION

EMPLOYMENT AGENCIES—WOMEN

O'SHEA
"America's Largest"

TYPIST-BILLER ... $225
LEGAL SECRETARY ... $200
PAYROLL CLERK ... $200
SECY. TO EXEC. ... $200
TRAFFIC CLERK ... $195
DETAIL CLERK ... $175
ASST. BOOKKEEPER ... $175
E. F. BKKPR. ... $175
CASHIER ... $175
OFFICE MANAGER ... $175

O'SHEA
64 E. JACKSON WAB. 1884

Secretary—Mich.-av.

200 Factory Women
EARN $31-$45

W-A-B-A-S-H
15TH FLOOR. 202 S. STATE.

SECY., $250

FACTORY GIRLS
SEE MISS ALLEN
CADILLAC
WABASH 4800. 33 W. JACKSON.

CASHIER-TYPIST
LOOP, $175.00

MOLENE
105 W. ADAMS.

BOOKKEEPER—VERY LITE STENO., $225

Glader Corporation
110 S. Dearborn-st., 4th Floor

RECEPTIONIST

PERSONNEL $150

CLERKS—5 DAY; WILL TRAIN.

H-A-Y

TUCKER PERSONNEL

TANNER PERSONNEL

"NORTHSIDE"

CORBOY-CALVIN
ESTABLISHED 32 YEARS
ALL TYPES OFFICE WORK

ZINSER PERSONNEL SERVICE

JACKSON—NR. VAN BUREN

STENOS.—TYPISTS—CLERKS

FREE EMPLOYMENT

STENOS., $130-$170
SWBD., TYPISTS, $125-$135
BURR. BILLERS, $170

BINDERY GIRLS, $32
FACTORY GIRLS, $32

La Salle Personnel
334 S. WABASH—2D FLOOR

FREE JOBS

EMPLOYMENT SERVICE—WOMEN

CONSOLIDATED
CHICAGO'S FINEST
NO FEE AGENCY
EMPLOYER PAYS FEES

GIRLS—WOMEN
For Lite Factory Work
$30-$40 Week to Start

"CONSOLIDATED"
19 WEST JACKSON-BLVD.
WABASH 9400. 2D FLOOR.

YORK AGENCY
CHARGES
NO FEES

MANY 5 DAYS A WEEK

BEGINNERS
NO EXP., $110-$130

YORK AGENCY
28 EAST JACKSON
WABASH 9-5-5-0

LOOP AGENCY
"Chicago's Largest"
FREE
EMPLOYMENT
SERVICE

See Chicago's Top Placement Counsellors
MISS DRAKE
MISS GROVES
MISS MATHEWS

LOOP AGENCY
28 EAST JACKSON
WABash 0-5-5-5

"TRIANGLE"
Better Jobs! More Pay!
NO CHARGE TO YOU

"TRIANGLE"
202 S. STATE-ST. 4TH FLR.

NO FEE CHARGED
AT ANY TIME
PHONE WABASH 3301
MISS URBA

STENO., STA. TYPIST ... $150
STENO., 1 GIRL OFFICE ... $150
TYPISTS, GENL. OFC. ... $115-$130
PICT. OPERS. ... $130-$150
PAYROLL CLERK
BKKPR.
COMPT. OPER.
ACCTS. REC. BKKPR.
COST CLERK
CORRESPONDENT
COST CLERK
TYPIST-BILLER
BURROUGHS BKKPR.
BEGINNERS

Costello & O'Donnell
202 S. STATE-ST. SUITE 424

HELP WANTED—WOMEN

ACCOUNTING POSITIONS

ACCTG. DEPT. CLERK-TYPIST

ADDRESSOGRAPH-GRAPHOTYPE

ADVERTISING LAY-OUT ARTIST

ASSISTANT BOOKKEEPER

ASSISTANT TO BOOKKEEPER

ASST. TO EMPLOYMENT MGR.

Women—Stores and Offices

BOOKKEEPING MACH. OPR.

BOOKKEEPER

BOOKKEEPER

BOOKKEEPER-STENOGRAPHER

CASHIERS

CASHIER

CLEANING CLERK

CLERICAL WORK

CLERK-DRAFTING

CLERK-TYPIST

CLERK

CLERKS ON MAIL DESK

CLERKS

CLERK—MAIL DESK

CLERK—GENERAL OFFICE

COMPTOMETER OPERATOR

COMPTOMETER OPERATOR

COST CLERK

DEMONSTRATORS—EXPD.

DICTAPHONE OPERATOR

DICTAPHONE OPERATOR

DICTAPHONE OPERATOR

DICTAPHONE OPER.—$160 MO.

DRAFTSWOMAN TYPIST
CONTINENTAL CAN CO., INC.

ELEVATOR OPERATOR

ELLIOTT FISHER BILLER

FILE CLERKS, POSTING CLERKS

FILE CLERK

PAYROLL CLERK

GENERAL OFFICE WORK

GEN. OFF.—SO. SIDE

GENERAL OFFICE GIRL

GENERAL OFFICE CLERKS

GENERAL OFFICE WORK

GIRLS—WOMEN

GIRL

GIRL—GENERAL OFFICE

GIRLS—WOMEN
GIRLS—17-21 YEARS
GIRLS OR WOMEN

GARTNER & BENDER.
1104 SO. WABASH.

PRODUCTION ASSISTANT

RECEPTIONIST—FILE CLERK

SALESGIRL

SALESLADIES

SALESGIRL FOR BAKERY

SECRETARY

SECRETARY—$50

Rock-Ola Manufacturing Co.
140 S. DEARBORN-ST.
ANDOVER 1853

STENOGRAPHERS

DOLE VALVE CO.

STENOGRAPHER

STENO.—SOUTH SIDE

STENOGRAPHER

STENOGRAPHER

STENOGRAPHER

STENOGRAPHER-SECY.

STENOGRAPHER

STENOGRAPHER

STENO.—GENERAL OFFICE

STENOGRAPHER—Experienced

SWITCHBOARD OPERATOR

SWITCHBOARD OPER.-BKPR.

SWITCHBOARD

SWITCHBOARD-TYPIST

CARL H. BORAK & CO.

SWITCHBOARD-TYPIST

TELEPHONE OPERATOR

STENOGRAPHER

JOHN PLAIN & CO.

TYPIST

TYPIST-CLERK
14 N. PEORIA, 5TH FL.

TYPISTS

TYPIST

TYPIST

FAST TYPIST—$35

TYPISTS (2)

TYPIST—ORDER CLERK

IMPORTANT NOTICE.
War Manpower Commission regulations require that most employes must obtain a statement of availability from their present employers—or from the War Manpower Commission—before accepting a job with another employer. Determine whether you can obtain or need a statement of availability. You will save your time and that of the employers.

—Women—Stores and Offices—
[Continued from preceding page.]

TYPIST. DICTAPHONE OPERS. OFFICE GIRLS. FILE CLERKS.
These positions are steady with nationally known organization.
DITTO, INC.
2243 W. HARRISON.

TYPIST
Essential firm. Pleasant office. Permanent work. 5½ days. Mr. Charles. Wabash 3479.

OPPORTUNITIES.
Our RADAR and Communications equipment can save the lives of men you know if we get it to them soon enough.
If you have ability and initiative you can help on work which should prove interesting in one of these less usual occupations.
LABOR RELATIONS WORK—Analysis of govt. regulations and reports, personal and phone contacts with plant and union officials, records, and follow-up. Legal training desirable.
BUSINESS METHODS INVESTIGATOR—Analyzing clerical and office procedure, compiling bulletins, establishing standard practices.
LABORATORY ASSISTANT—Tests and analysis of raw materials. Requires training in chemistry or physics.
DRAFTING—Electrical and mechanical drafting on RADAR and other electronic equipment. Experienced or beginners.
OUTPUT TRACING—Varied and active work involves maintenance of records, expediting materials, personal and phone contacts with department heads and others.
We also have various general office openings, such as typing, stenography, filing, record clerks, office machine operators, messengers, etc. We will train capable beginners on office machines, typing, or drafting.
WESTERN ELECTRIC
23d-place, Cicero, 39 S. State, R. 1102.

RAILROADS
Urgently Need
STENOGRAPHERS
TYPISTS
OFFICE GIRLS
GENERAL OFFICE CLERKS
MESSENGERS
OFFICE MACHINE OPERS.
For Vital War Transportation Work.
Apply
U. S. Railroad Retirement Board.
409 W. Washington-st.
Open Daily Until 6 P. M.
Open Sunday Until 1 P. M.

CORTLAND-LAWNDALE
You can devote more time to your home by working at this convenient location. Part time work from 8 a. m. to 4:40. Full time order fillers, secys., messengers, copy clerks, swbd. oper., sorters.
MONTGOMERY WARD
3701 Cortland. Open 8 a. m.-4:30 p.m.

WOMEN.
SELLING IS INTERESTING WORK.

—Women—Professions, Trades—
BEAUTY OPERATORS
Good perm. and finger wavers. Work 1 nite a wk. Sal. $34 plus good comm. Dept. Store, 3601 Irving Park-rd.

BEAUTY OPER. OR APPRENTICE. Give scalp treatments in our loop office. See Mr. Anderson after 11 a. m. John E. Warner Assoc. 36 S. State-st. Rm. 1320. Cent. 1451.

Beauty operator—Evanston shop. Near L and bus. 5 day week. No evenings. Pleasant working conditions. Good salary. Shop phone Greenleaf 8700 or residence phone Edgewater 6543.

Beauty operator—Part time or full time. $1 per hour. Must be experienced. Only ambitious need apply. 1450 Fullerton-av.

Beauty operator—Gd. salary plus commissions; also Receptionist and Manicurist. BEST SALARY in city. 2609 W. Devon. Rogers Park 0065.

Beauty Oprs.—Earn $65 weekly now. Apply in person only. Strader Beauty Salon, new Field Bldg., 135 S. La Salle.

BEAUTY OPERATOR—Exp. all round; full or part time; $40 wk.; gd. steady position. Address F H 95, Tribune.

Beauty Operator or Manicurist—Full or part time; top sal. Bev. 4245 or Tri. 0754. 1753 W. 95th-st.

Beauty operator—Excel. opp. for exp. operators; highest pay. Glamouresque Beauty Salon, Columbus 8777.

Beauty operator—A-1; 5 day week; $35; 50% commission; work 1 night. Reg. 3579. 1902½ E. 79th-st.

BEAUTY OPERATOR—Experienced, 3 or 5 days a week. Good salary. 5448 N. Clark-st. Longbeach 9480.

Beauty operator—Experienced; 5 days; 40 hours. $35, plus commission. 1506 Howard. Sheldrake 5425.

Beauty oper. and manicurist—5 day wk. Good pay. 2809 N. Pine Grove.

Beauty oprs.—Exp.; stdy.; $36 plus comm.; 1510 N. Pulaski. Spa. 8287.

Beauty operator—Expd. Good salary. 3155 N. Linden.

Beauty operator—Gold coast shop; $35 wk. 1220 N. State-pkwy. Whi. 4900.

Beauty Oprs.—2; $36 guar. and comm. N. W. Dept. Store. 2854 Milwaukee.

Beauty oper.—Exp. 5 day. $35. Contour Beauty Salon. 6250 S. California.

Beauty Operator—Exp. $40. 5 days. Yards 7679.

Bindery girls and negative opaquers—With or without exp.; full or part time; good salary; paid vacation; insurance plan. John Swift & Co., Inc., 17 N. Loomis.

Dental assistant—In Oak Park office; perm. position. Euclid 5543.

DRILL PRESS
Milling Mach.
Burring Opers.
Operators.
Also light factory work. Day shift only. New plant doing 100% war work.
RELIABLE SCREW MACH. PROD.,
4433 Rice-st.

Factory Workers.
Girls; white; general work; good pay with overtime; good post-war future. Bates, 215 W. Ohio.

Hand screw machine operator — One willing to learn. 2505-19 S. State.

INDUSTRIAL NURSE.
Evening shift; modern plastics plant; 250 workers.
CHICAGO MOLDED PRODUCTS.
1020 N. Kolmar [4530 West].

INSPECTORS—No exp. nec.; top pay. We train you.
NATIONAL METAL PROD. CORP.,
21 N. Loomis.

Internal and External Grinders.
Bench hands. Gear Hobbers.
Drill Press. Milling Machine.
Engine and Turret Lathe Opers.

—SITUATIONS WANTED—MEN—
— Farm and Garden Help —
Japanese gardener—Exp., all round yard; driving if desired; suburb or country home. Address M 501, Tribune.
—Men—Hotels, Restaurants—
Asst. manager—Now employed 500 rm. hotel, desires immed. chge.; 8 yrs.' exp. various dept. Address G 289, Tribune.
Butler, cook, valet or bartender—Club or institution, Jap; A-1; 20 yrs.' exp.; $30-$35. Address M 343, Tribune.
—— Men — Miscellaneous ——
1st World War Vet.—Raised on farm, familiar with stock, exp. repair. mach., arc welding, burning, wants farm prop. or city, suburban factory or shop work with post-war future. Must be large house avail. Loc. pref. S. E. Ill., Ind., or E. Mo. E. Martin, 2303 Van Buren.
Young man with 1940 Chev. desires empl. p. m.; selling pref. Lak. 0389.

SITUATIONS WANTED—WOMEN
—Women—Stores and Offices—
Bookkeeper or assist. accnt.—15 years' exp.; perm. Address M 376, Tribune.
Genl. office—Know all phases; assume departmental chge.; no bkkpg.; $42.50 minimum. Address M 524, Tribune.
Receptionist-swbd. oper., key or plug; lgt. typing; loop or nr. no. $35. Address M 558, Tribune.
Cost accounting, switchbd., key punching, expd. 2215 N. Sheffield; C. Hybl.
Steno.-sec.—Capable, expd., for loop office. Atl. 1660, apt. 216 after 6:30.
Genl. ofc.—Type, switchbd. exp.; short hrs.; loop, N. Address M 455, Tribune.
Secy.-Steno.—A-1 technical exp.; refs.; perm.; $37.50. Address M 505, Tribune.
Steno.-secy.—Exp.; loop preferred; 40 hrs.; $40. Phone Spaulding 7428.
Steno.—10 yrs.' varied exp.; 5 da. wk.; $32.50-$35 min. Address M 471, Tribune.
—Women—Professions, Trades—
1st Aid Nurse—5 yrs.' exp.; best refs.; essent. ind.; 1 yr. coll. Cicero 4348.
PHOTO coloring in oils; high grade work done at home. But. 9512.
—Women—Household Help—
COOK—EXP.; PREFER CAFETERIA. PHONE STEWART 4964.
COOK—Mid. aged; expd.; 3 half days in private family. LINCOLN 7273.
Exper. cook, housework; full charge of home. $30-$35 week. Drexel 6713.
Gen. hswk.—Young mother with 3 yr. boy; w. side. Man. 2300. Mrs. Davies.
Hskpr.—Expd., good cook; small family; $25; refs. Address M 349, Tribune.
Hskpr., motherless home—Mid. aged, capable, kind. Address M 200, Tribune.
HOUSEWORK—Good cook; Hungarian girl. 6243 Ellis-av., 2d floor.
Nurse—Experienced, references; 8 hours; $6. Ravenswood 9082, Apt. 310.
Nurse—Practical; best of refs.; avail. for 2 months. Lincoln 8761.
Super-cleaning for results—$6.50, carfare. Call after 7 p. m. Hyde 5781.
— Women — Couples —
Yng. cple. wants pos. on country estate. Thoroly exp.; sec. wrk. and inside or outside wrk. Hon. disch. from serv.; go anywh.; gd. ref. Address RT 19, Tribune.
—Women—Hotels, Restaurants—
Neat col.—1st or 2d cook; exp.; after 3 p. m. Mrs. Garrison, Oakland 8215.
— Women — Miscellaneous —
Service man's wife wants any kind of home typing. Keystone 4885.
—Employment Agencies—
Cleaning, laundry—Fast; $4-$5, carfare. Evelyn's Placement Service. Ken. 8085.

—— MUSICAL INSTRUMENTS ——
Pianos

GULBRANSEN
FACTORY BARGAINS
BEAU. STYLED SEMI-SPINET TYPE PIANOS, THORO. RENEWED, SPEC. PRICED AT FACTORY FROM $155. GOOD USED UPRIGHTS FROM $75.
816 N. Kedzie—Open Nights

OPEN EVENINGS THIS WEEK.
BIG FACTORY SALE
COME EARLY FOR BEST SELECT. SEE THESE USED PIANO BARGS.
USED GRANDS, $395 UP
USED UPRIGHTS, $85 UP
KIMBALL FCTY., 2611 S. California.

ORIGINAL JULIUS BAUER GRAND. Like new; genuine ivory keys; complete Sostenuto pedal. Bauer pianos have received the highest endorsement of artists and the musical public everywhere. Cable's, 228 S. Wabash. Op. Mon. eve.

Amazing offer. A used converted Spinet piano for only $119 on 30 days' free trial, with minimum down payment, terms of two dollars and fifty cents a week. Free delivery. Fireproof Private Piano WAREHOUSE 39, corner of S. Ashland and 39th-st. Open until 9.

FOR SALE—100 UPRIGHT AND PLAYER UPRIGHTS; ALSO GRANDS, STUDIO SPINET PIANOS; EZ TRMS. 5441 S. ASHLAND. OPEN EVES.

Big bargs. in Steinway, Mason & Hamlin, Chickering. Other standard grands. North Shore Piano Mart, 6230 Broadway. Open Tues., Thurs. eves. till 9.

Small grand—Like new; want reliable party to take over small mthly. paymt. See Mr. Russell, credit mgr. Wab. 6900. Baldwin Piano Co., 323 S. Wabash.

Baby grand, like new, and small upright, in excellent condition. National Piano Co., 6203 Cottage Grove.

Steinway grand, entirely reblt., $795. Moist Piano Co., 5509 Broadway.

Beautiful small mahogany baby grand. Like new; bargain. Sheldrake 8414.

Steinway grd.—Mah.; apt. size; also C. Fred'k Stein. Victor Storage, 4809 Lake.

Sacrifice apt. size grand piano—Good cond.; fine tone. 6242 W. GRAND-AV.

Steinway Grand—Mah. M.; pri. party; $950 cash; A-1 cond. Drs. 2677.

Gulbranson player piano—Wal.; 53 in.; cost $800; sell $65. 4915 N. Kedvale.

UPRIGHT—Good cond.; nice tone; $125 cash; private. Ran. 1552. Repholz.

— Miscellaneous —
USED ACCORDION BARGAINS
12 bass....$49
Soprani, 60 bass....$75
Wurlitzer, 60 bass....$115
Hohner, 120 bass....$145
Wurlitzer, 120 bass....$197
WURLITZER, 111 S. WABASH.
Open Mondays til 9 p. m.

GIBSON GUITAR—Spanish style, perfect frets, good finish. Used for short time by professional; $47. Wurlitzer, 111 S. Wabash.

SELMER CLARINET—The original from Paris; no cracks; fine condition; superb tone and action; $149. Wurlitzer, 111 S. Wabash.

OLDS TROMBONE—Brass lacquered; factory rebuilt to look like new; $105. Wurlitzer, 111 S. Wabash.

ORGAN—VERY REAS.

Army Takes Over Ward's After Avery Resists Government Seizure—New Guinea Landing Photos

[TRIBUNE Photo.]

TROOPS LINE UP AT MONTGOMERY WARD PLANT PREPARATORY TO TAKING OVER YESTERDAY.

(Story on page 1.)

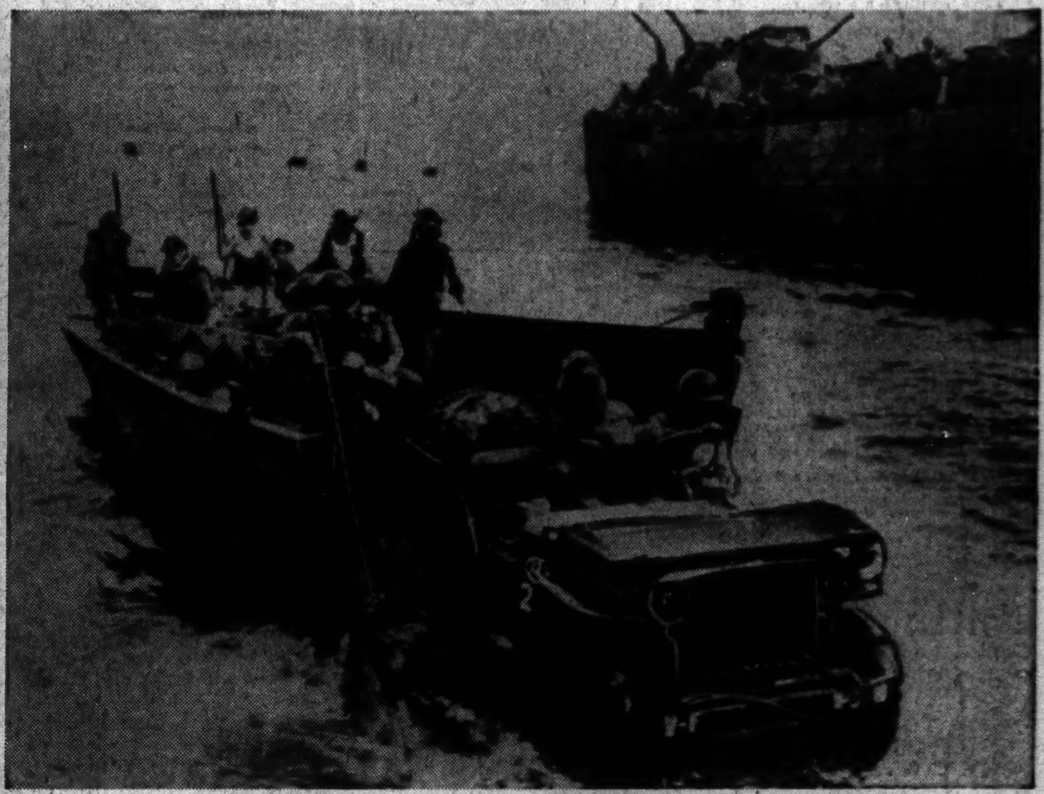

[Associated Press Wirephoto: By Signal Corps Radio.]

American jeep is driven off shallow draft landing craft during amphibious invasion of Hollandia, Dutch New Guinea. Right: troopship. Background: other landing craft.

(Story on page 1.)

[TRIBUNE Photo.]

CROWDS WATCHED THE SOLDIERS ALIGHT FROM TRUCKS TO MOVE INTO THE WARD PLANT.

(Story on page 1.)

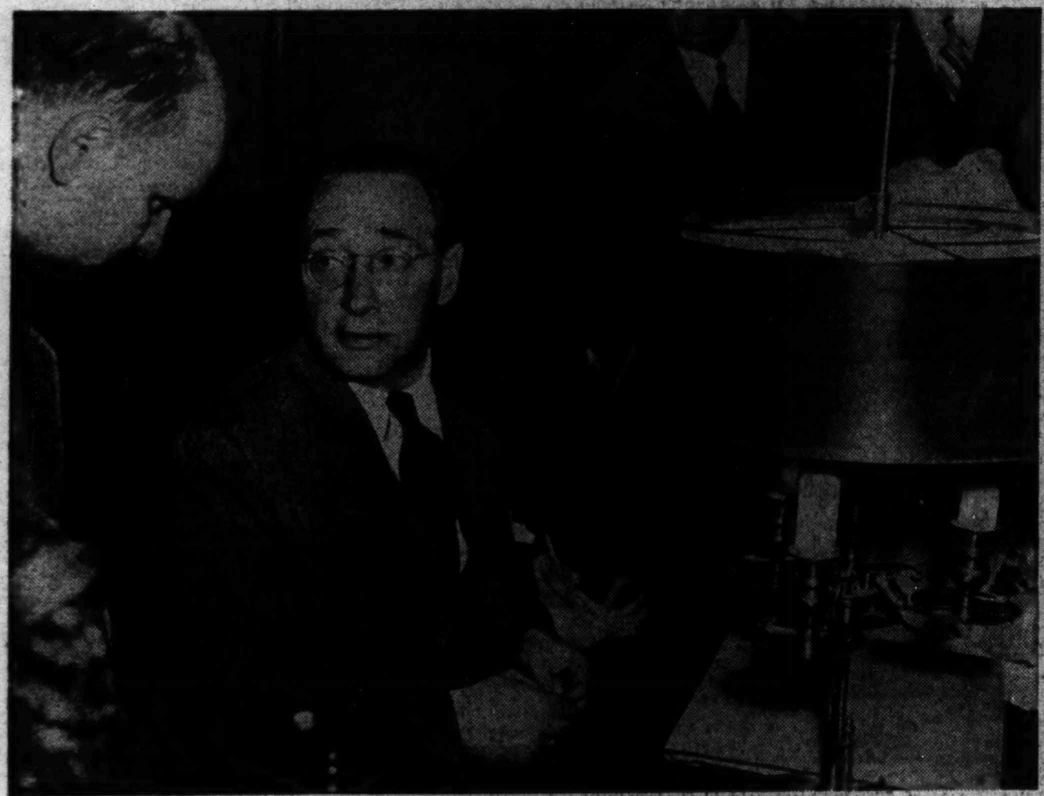

[TRIBUNE Photo.]

Wayne C. Taylor, undersecretary of commerce, at desk of Sewell Avery, Ward's chairman, talking to Ugo Carusi after army seizure of plant put him in Avery's office.

(Story on page 1.)

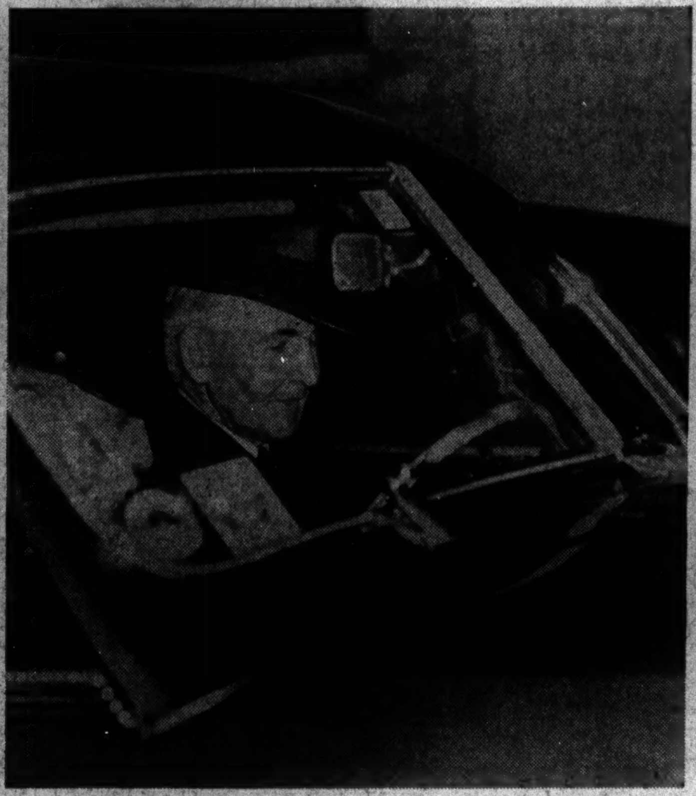

[TRIBUNE Photo.]

Sewell Avery at wheel of his car as he left the Ward building upon its seizure by the army.

(Story on page 1.)

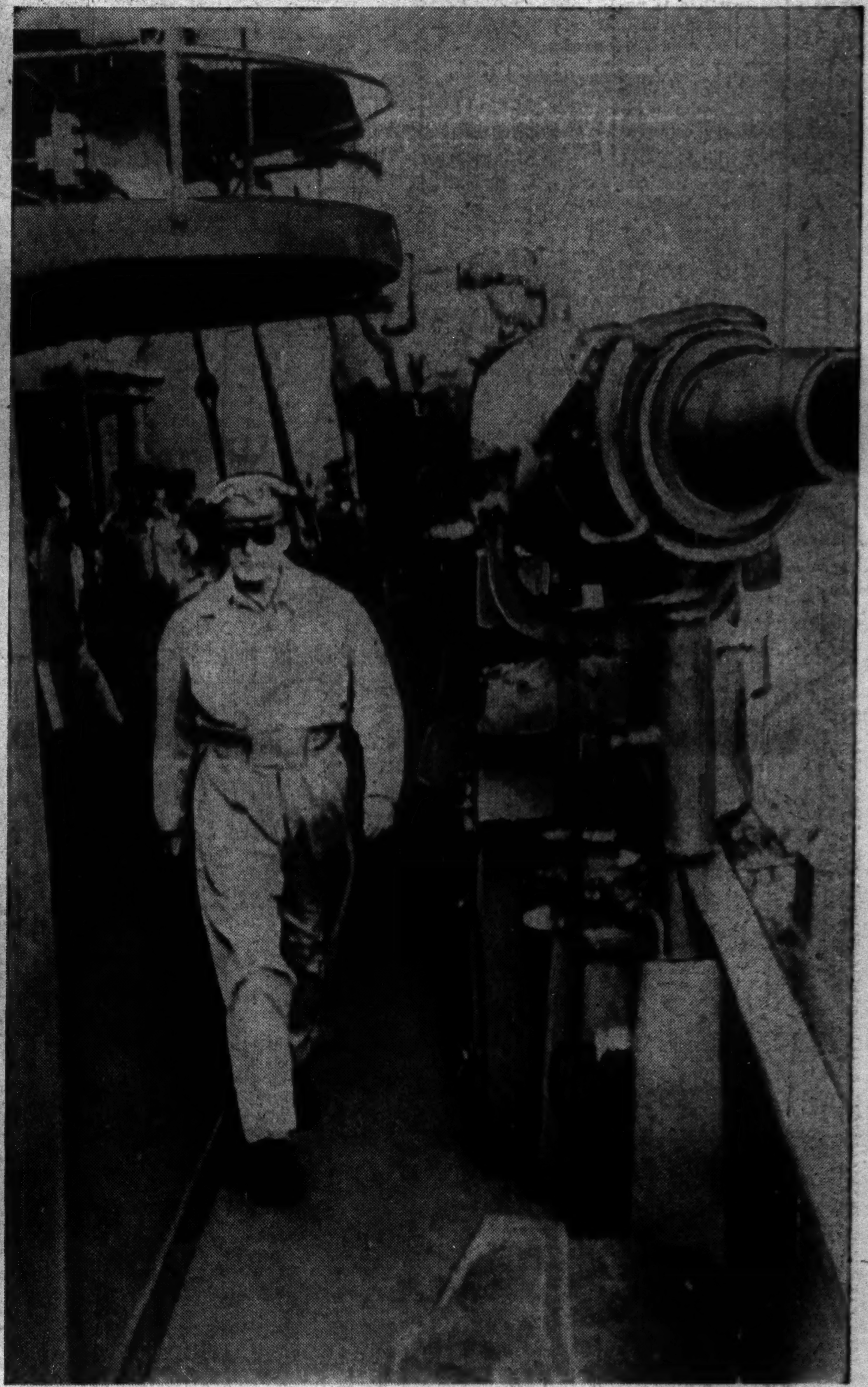

Gen. MacArthur walking to the bridge of a cruiser in the fleet which took invading troops to Dutch New Guinea for invasion thrusts near Hollandia on April 22.

[Associated Press Wirephoto: By Signal Corps Radio.]

(Story on page 1.)

[TRIBUNE Photo.]

SOLDIERS MARCH THRU A HALL AT WARD'S AFTER TAKING OVER PLANT.

(Story on page 1.)

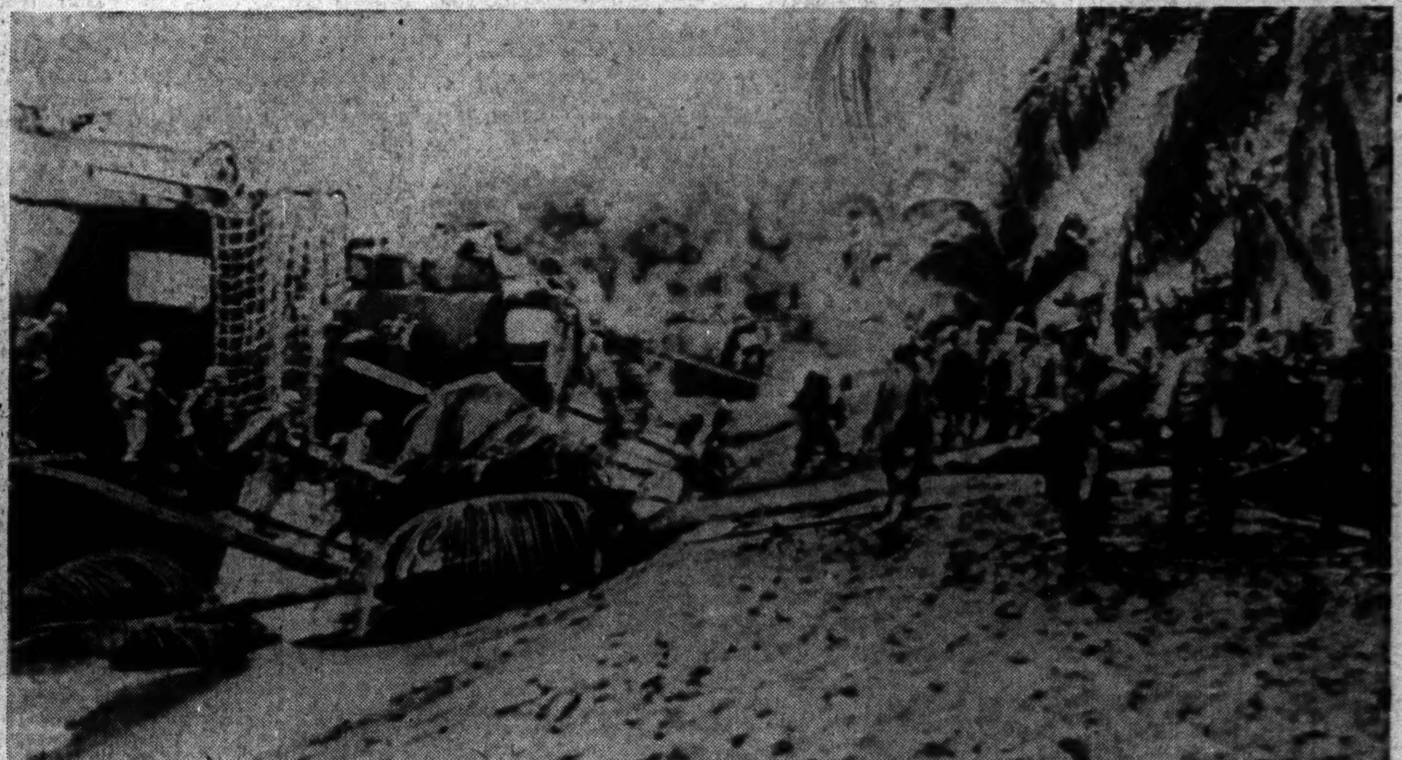

[Associated Press Wirephoto: By Signal Corps Radio.]

YANKS SWARM ONTO BEACH AT TANAHMERAH BAY, DUTCH NEW GUINEA.

(Story on page 1.)